



US00RE36546E

United States Patent [19] **Uenaka**

[11] E

Patent Number: Re. 36,546

[45] **Reissued Date of Patent: Feb. 1, 2000**

[54] **AUTOMATIC FOCUSING DEVICE**

FOREIGN PATENT DOCUMENTS

[75] Inventor: **Yukio Uenaka**, Tokyo, Japan

0347042 12/1989 European Pat. Off. .

0349736 1/1990 European Pat. Off. .

[73] Assignee: **Asahi Kogaku Kogyo Kabushiki Kaisha**, Tokyo, Japan

0364137 4/1990 European Pat. Off. .

0441380 8/1991 European Pat. Off. .

(List continued on next page.)

[21] Appl. No.: **08/563,437**

OTHER PUBLICATIONS

[22] Filed: **Nov. 24, 1995**

Copy of a German Office Action issued with German Patent No. P 41 39 414.3-51.

An English Language Translation of minutes of an interview on Mar. 4, 1997.

Related U.S. Patent Documents

Reissue of:

[64] Patent No.: **5,276,476**

Issued: **Jan. 4, 1994**

Appl. No.: **07/800,238**

Filed: **Nov. 29, 1991**

U.S. Applications:

[63] Continuation of application No. 08/305,778, Sep. 14, 1994, abandoned.

English Abstract of JP 62-269916.

English Abstract of JP 62-269917.

English Abstract of JP 62-269918.

English Abstract of JP 62-269919.

English Abstract of JP 62-269920.

English Abstract of JP 62-269921.

English Abstract of JP 62-269936.

English Abstract of JP 62-269937.

English Abstract of JP 62-269938.

English Abstract of JP 62-269939.

English Abstract of JP 62-269940.

English Abstract of JP 62-275208.

English Abstract of JP 63-2010.

English Abstract of JP 63-2012.

(List continued on next page.)

[30] **Foreign Application Priority Data**

Nov. 29, 1990	[JP]	Japan	2-332865
Feb. 8, 1991	[JP]	Japan	3-103988
Feb. 8, 1991	[JP]	Japan	3-103989
Feb. 8, 1991	[JP]	Japan	3-103990
Feb. 13, 1991	[JP]	Japan	3-104057
Feb. 13, 1991	[JP]	Japan	3-104058
Feb. 13, 1991	[JP]	Japan	3-104059
Feb. 13, 1991	[JP]	Japan	3-104060

[51] **Int. Cl.⁷** **G03B 13/36**

[52] **U.S. Cl.** **396/95; 396/102; 396/133; 396/250**

[58] **Field of Search** **354/400, 402, 354/406, 407, 408**

Primary Examiner—Russell E. Adams

Attorney, Agent, or Firm—Greenblum & Bernstein, P.L.C.

[57] **ABSTRACT**

An automatic focusing device, in which a focus lens is driven for tracking an object-in-motion to obtain an in-focus state, based upon a focus prediction that is executed from repeated distance measurements. Tracking is continued even if the position of the focus lens falls into the predetermined focus allowance, so as to make it possible to take a well-focused photograph at any time.

[56] **References Cited**

U.S. PATENT DOCUMENTS

4,593,988	6/1986	Akiyama et al. .
4,783,677	11/1988	Hamada et al. .
4,908,645	3/1990	Higashihara et al. .

(List continued on next page.)

17 Claims, 34 Drawing Sheets

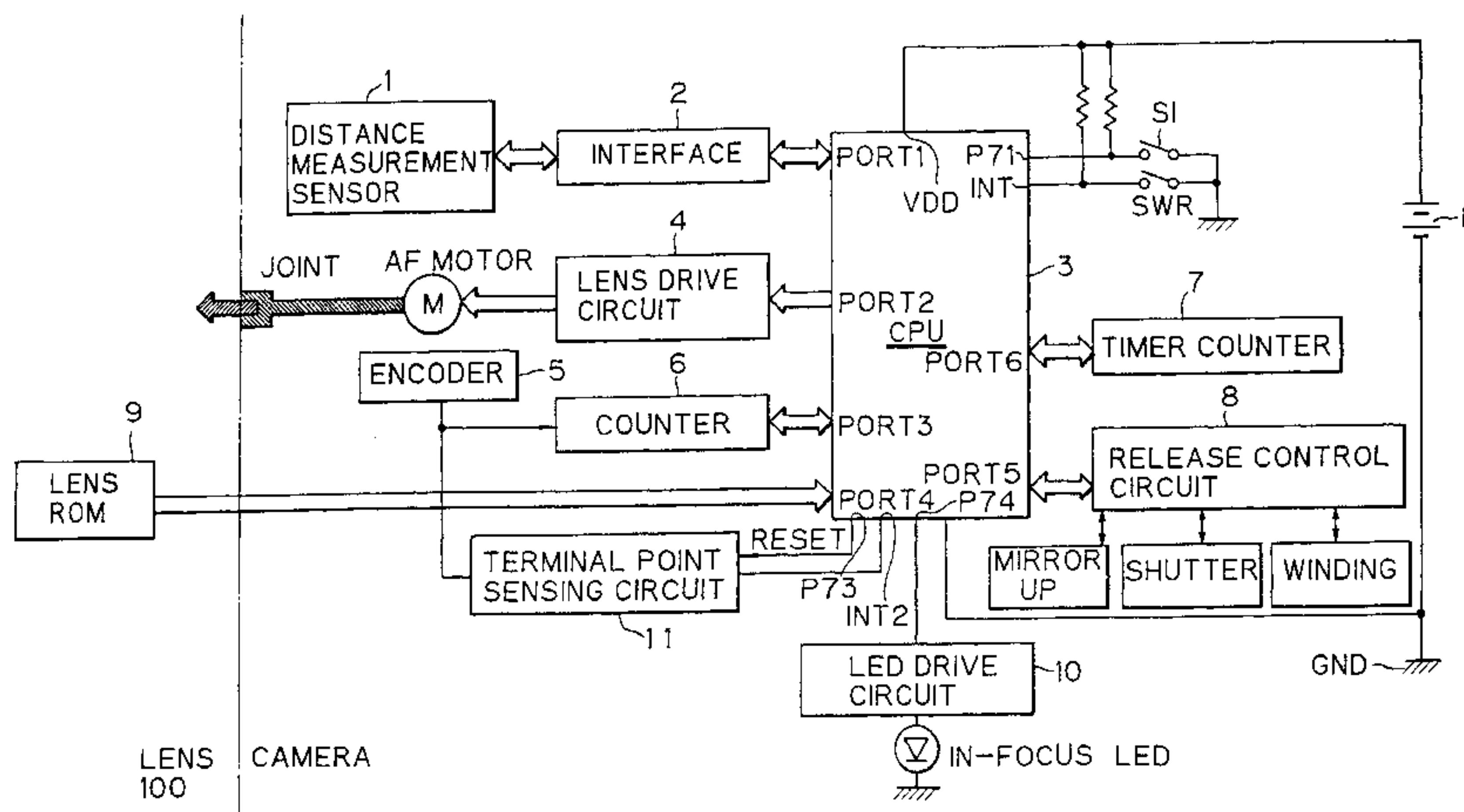

U.S. PATENT DOCUMENTS

4,924,250 5/1990 Hamada et al. .
 4,969,003 11/1990 Ohnuki et al. .
 4,972,221 11/1990 Ohnuki et al. .
 4,974,002 11/1990 Ohnuki et al. .
 4,980,715 12/1990 Utagawa .
 5,005,039 4/1991 Hamada et al. .
 5,012,267 4/1991 Higashihara et al. .
 5,036,349 7/1991 Suzuki et al. .
 5,061,951 10/1991 Higashihara et al. .
 5,061,953 10/1991 Higashihara et al. .
 5,066,968 11/1991 Suzuki et al. .
 5,144,355 9/1992 Hamada et al. .
 5,239,330 8/1993 Uenaka .
 5,276,476 1/1994 Uenaka .
 5,291,235 3/1994 Uenaka .
 5,321,459 6/1994 Uenaka .
 5,359,382 10/1994 Uenaka .

FOREIGN PATENT DOCUMENTS

60-214325 10/1985 Japan .
 61-45233 3/1986 Japan .
 62-125311 6/1987 Japan .
 62-139511 6/1987 Japan .
 62-139512 6/1987 Japan .
 62-211624 9/1987 Japan .
 62-253107 11/1987 Japan .
 62-269914 11/1987 Japan .
 62-269915 11/1987 Japan .
 62-269916 11/1987 Japan .
 62-269917 11/1987 Japan .
 62-269918 11/1987 Japan .
 62-269919 11/1987 Japan .
 62-269920 11/1987 Japan .
 62-269921 11/1987 Japan .
 62-269936 11/1987 Japan .
 62-269937 11/1987 Japan .
 62-269938 11/1987 Japan .
 62-269939 11/1987 Japan .

62-269940 11/1987 Japan .
 62-275208 11/1987 Japan .
 63-2010 1/1988 Japan .
 63-2012 1/1988 Japan .
 63-2013 1/1988 Japan .
 63-5316 1/1988 Japan .
 63-100429 5/1988 Japan .
 63-118133 5/1988 Japan .
 63-144330 6/1988 Japan .
 63-148218 6/1988 Japan .
 63-223735 9/1988 Japan .
 63-301929 12/1988 Japan .
 2224126 4/1990 United Kingdom .
 2226467 6/1990 United Kingdom .

OTHER PUBLICATIONS

English Abstract of JP 63-2013.
 English Abstract of JP 63-2016.
 English Abstract of JP 63-100429.
 English Abstract of JP 63-118133.
 English Abstract of JP 63-144330.
 English Abstract of JP 63-148218.
 English Abstract of JP 63-223735.
 English Abstract of JP 63-301929.
 United Kingdom Search Report mailed Feb. 24, 1992.
 United Kingdom Search Report mailed Apr. 13, 1992.
 French Search Report mailed on Mar. 12, 1993.
 English Abstract of JP 60-214325.
 English Abstract of JP 61-45233.
 English Abstract of JP 62-125311.
 English Abstract of JP 62-139511.
 English Abstract of JP 62-139512.
 English Abstract of JP 62-211624.
 English Abstract of JP 62-253107.
 English Abstract of JP 62-269914.
 English Abstract of JP 62-269915.
 French Search Report and Annex.

FIG. 1

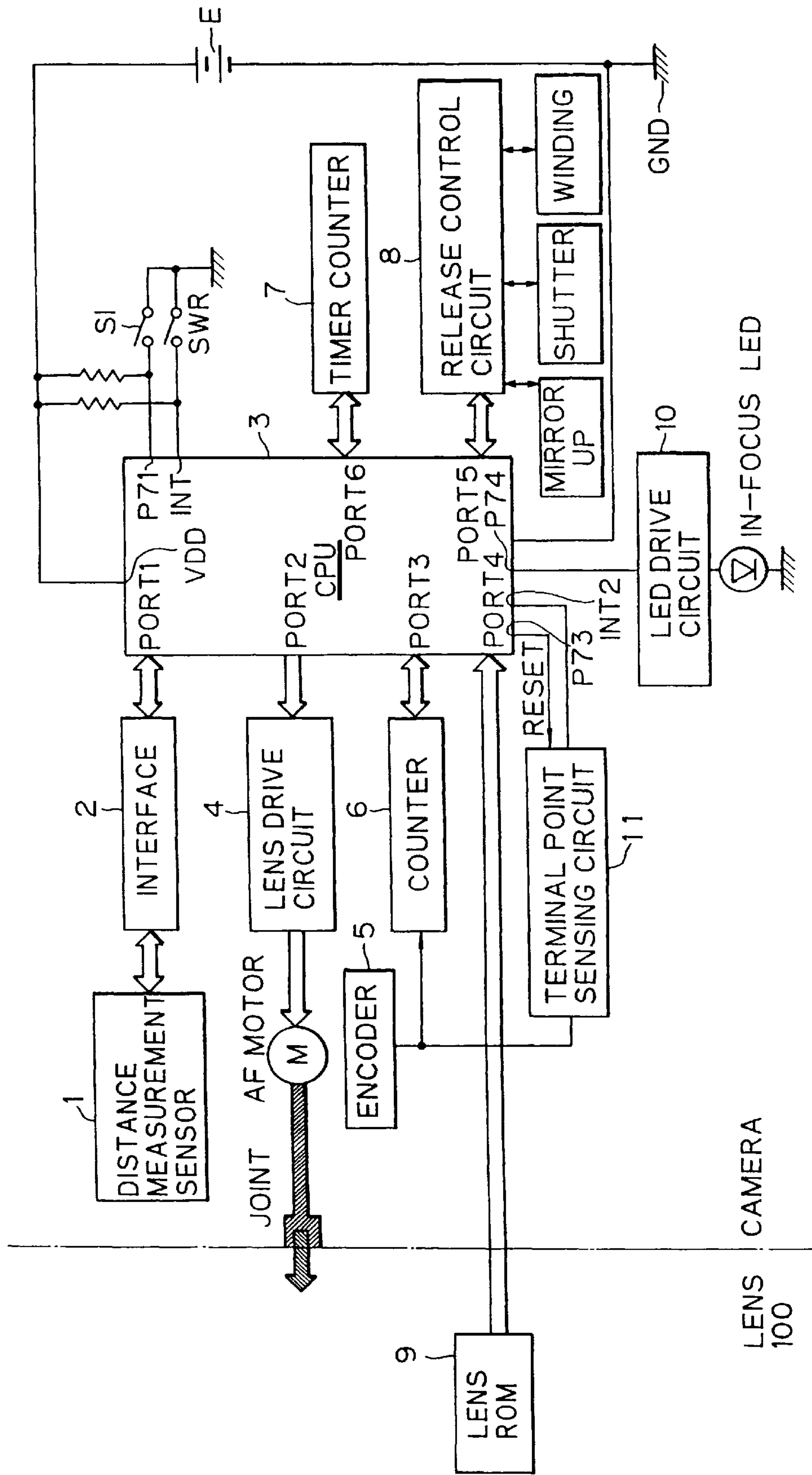
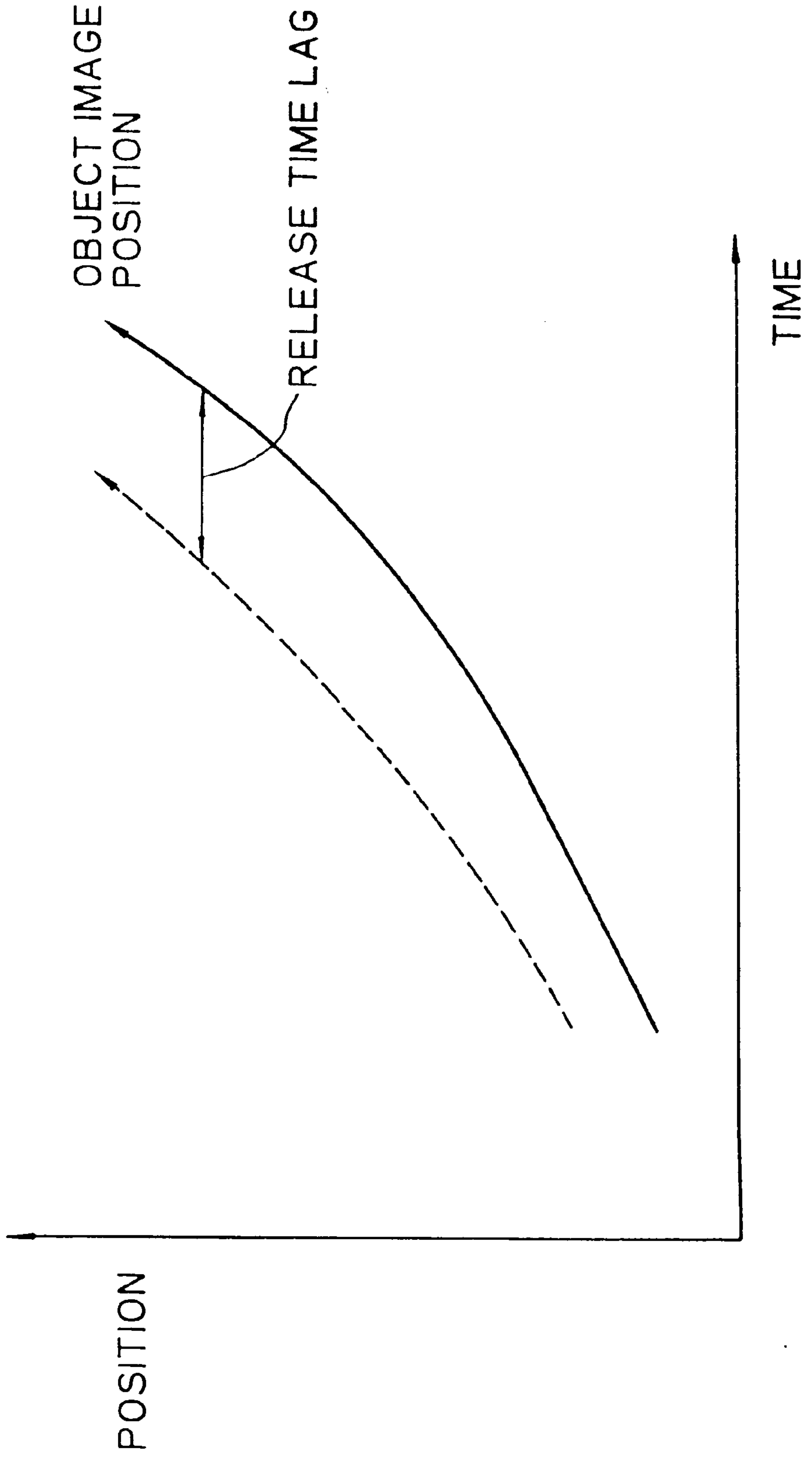

FIG. 2



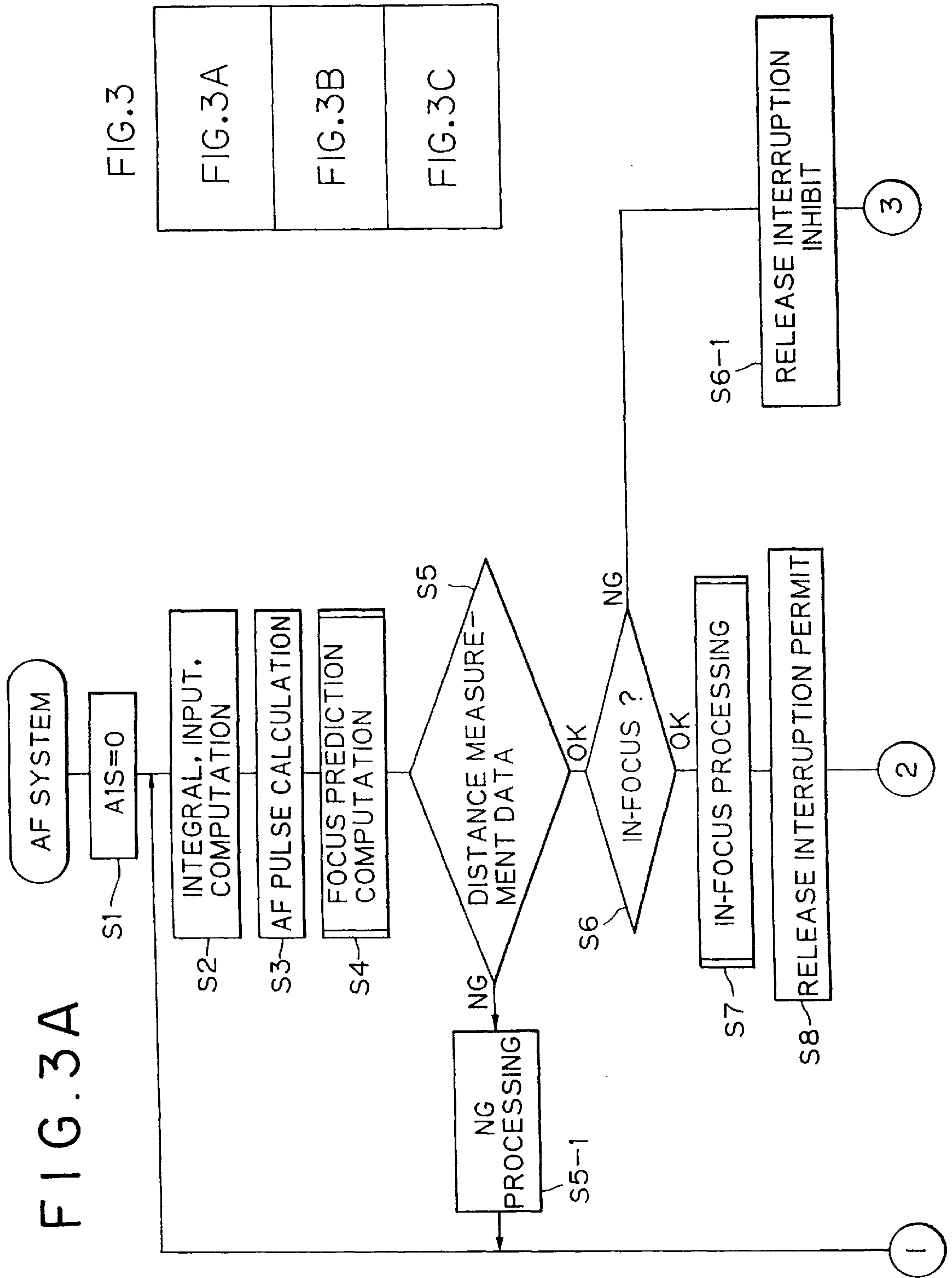

FIG. 3

FIG. 3A

FIG. 3B

FIG. 3C

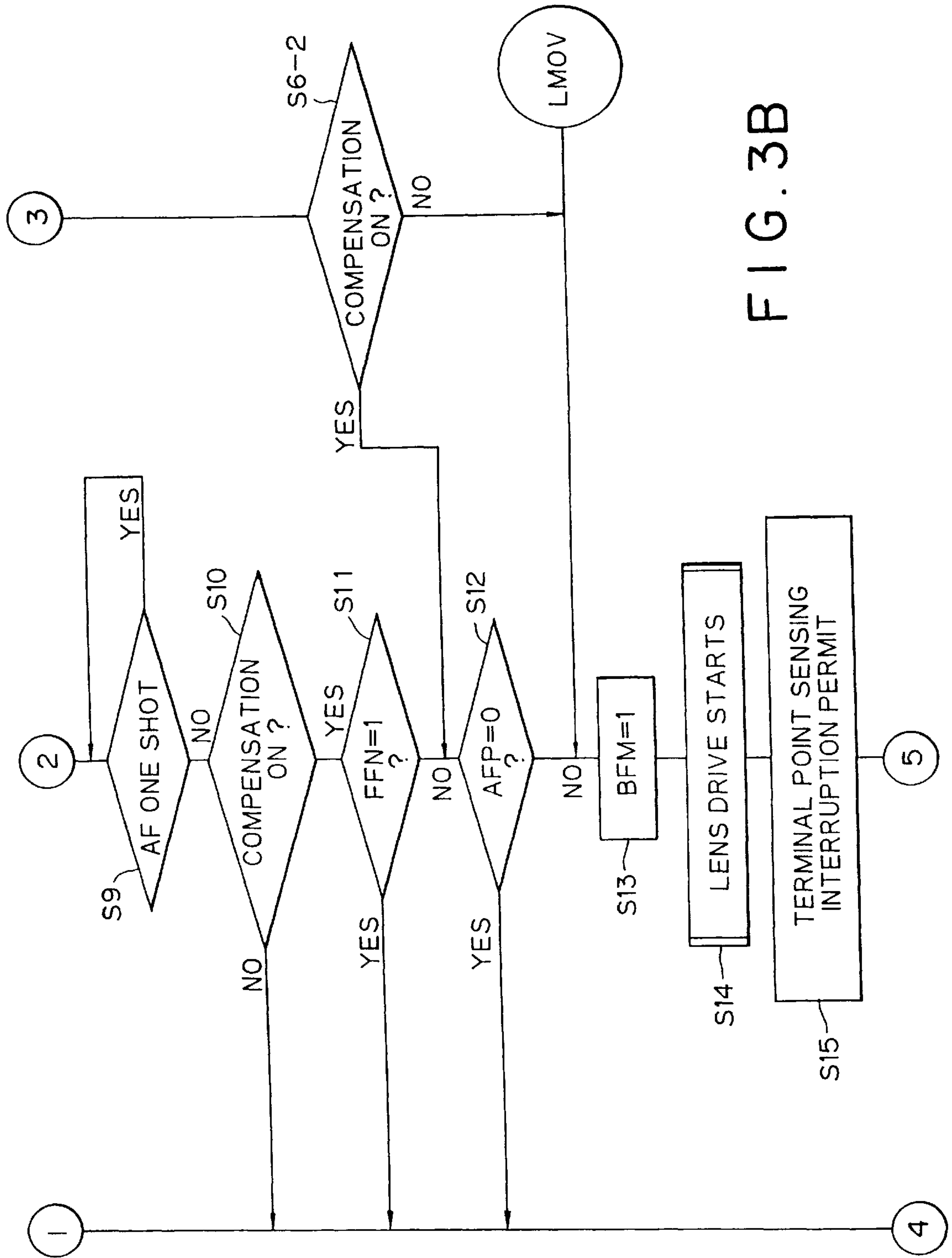

FIG. 3B

FIG. 3C

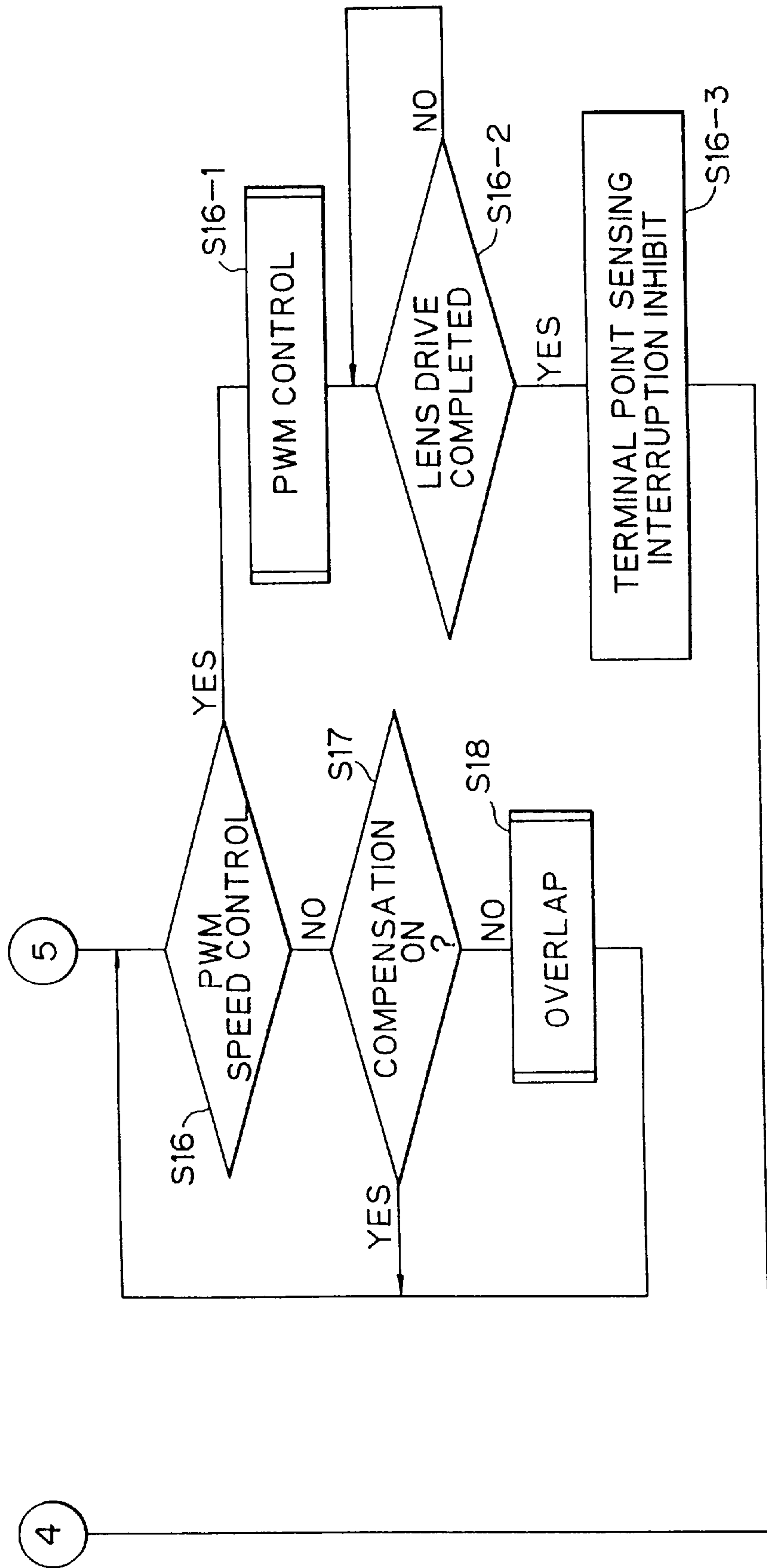

FIG. 4

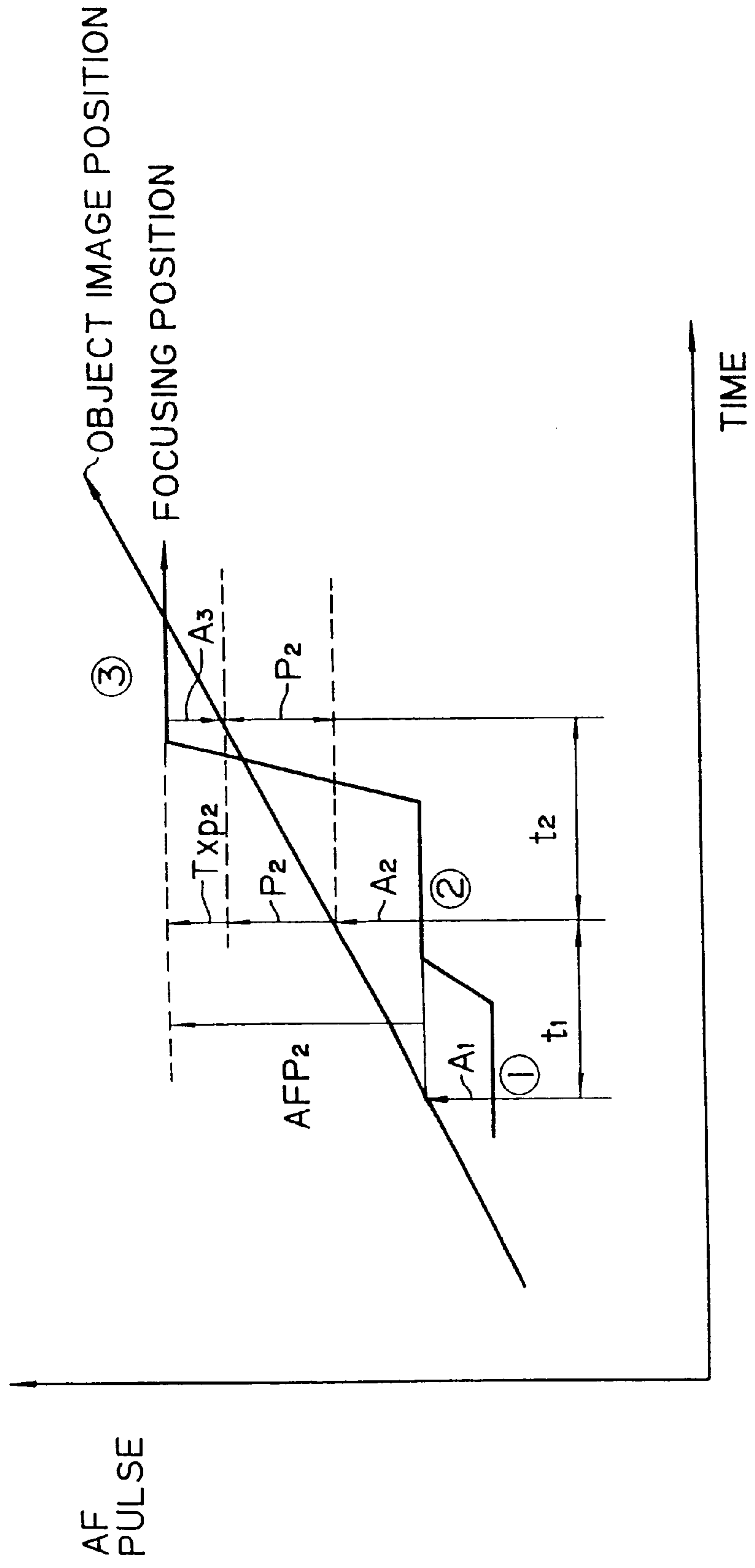

FIG. 5

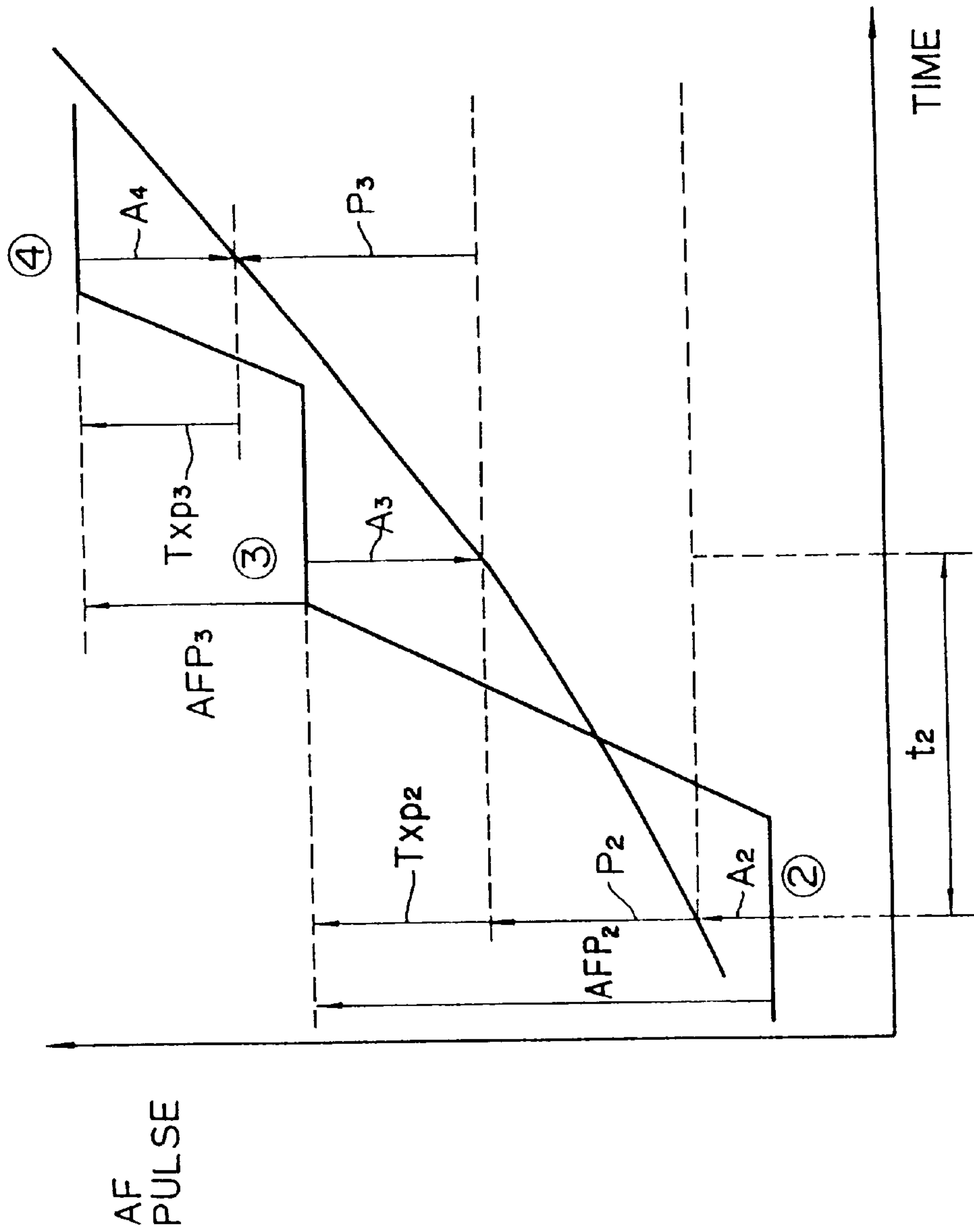
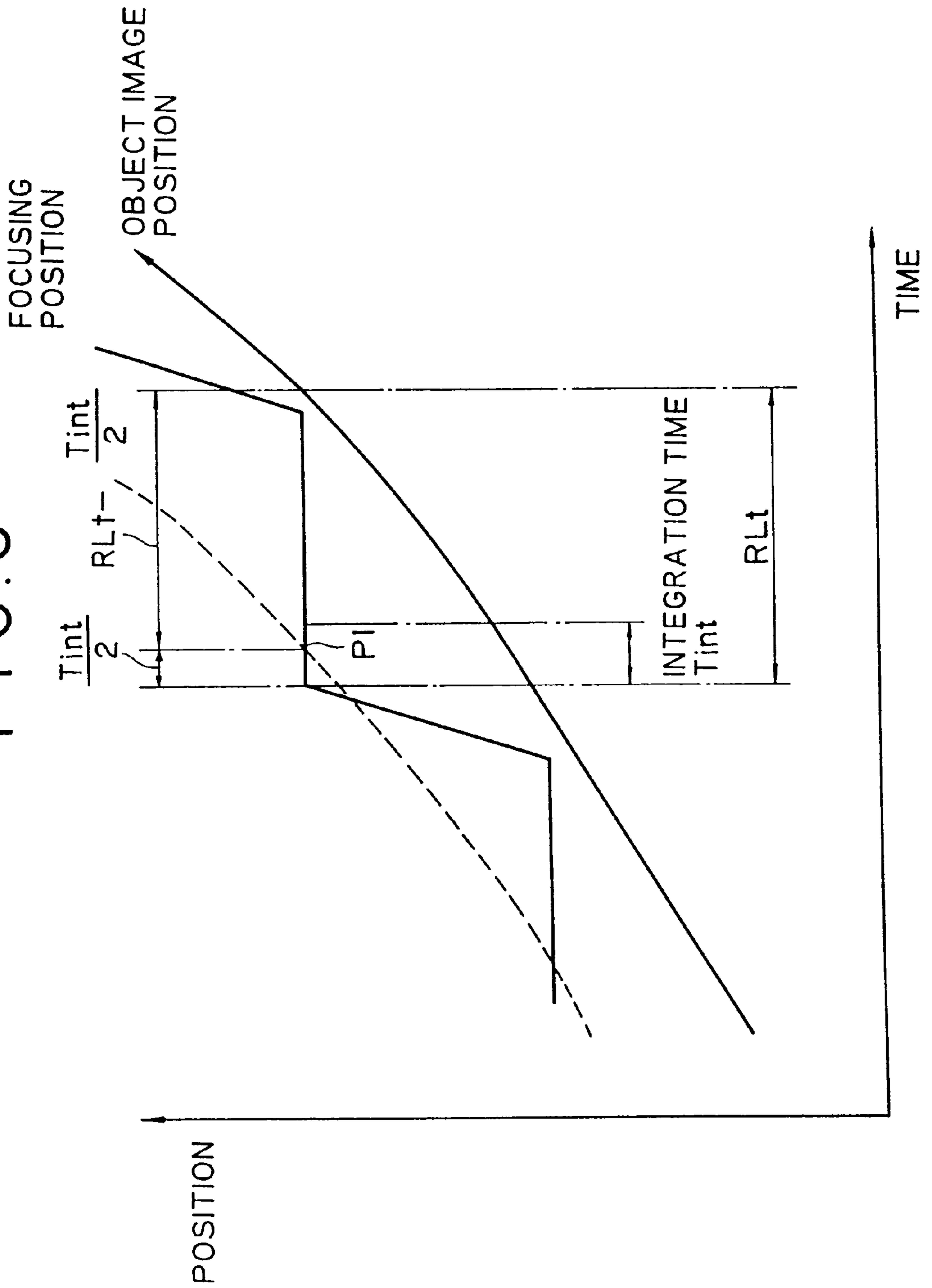

FIG. 6



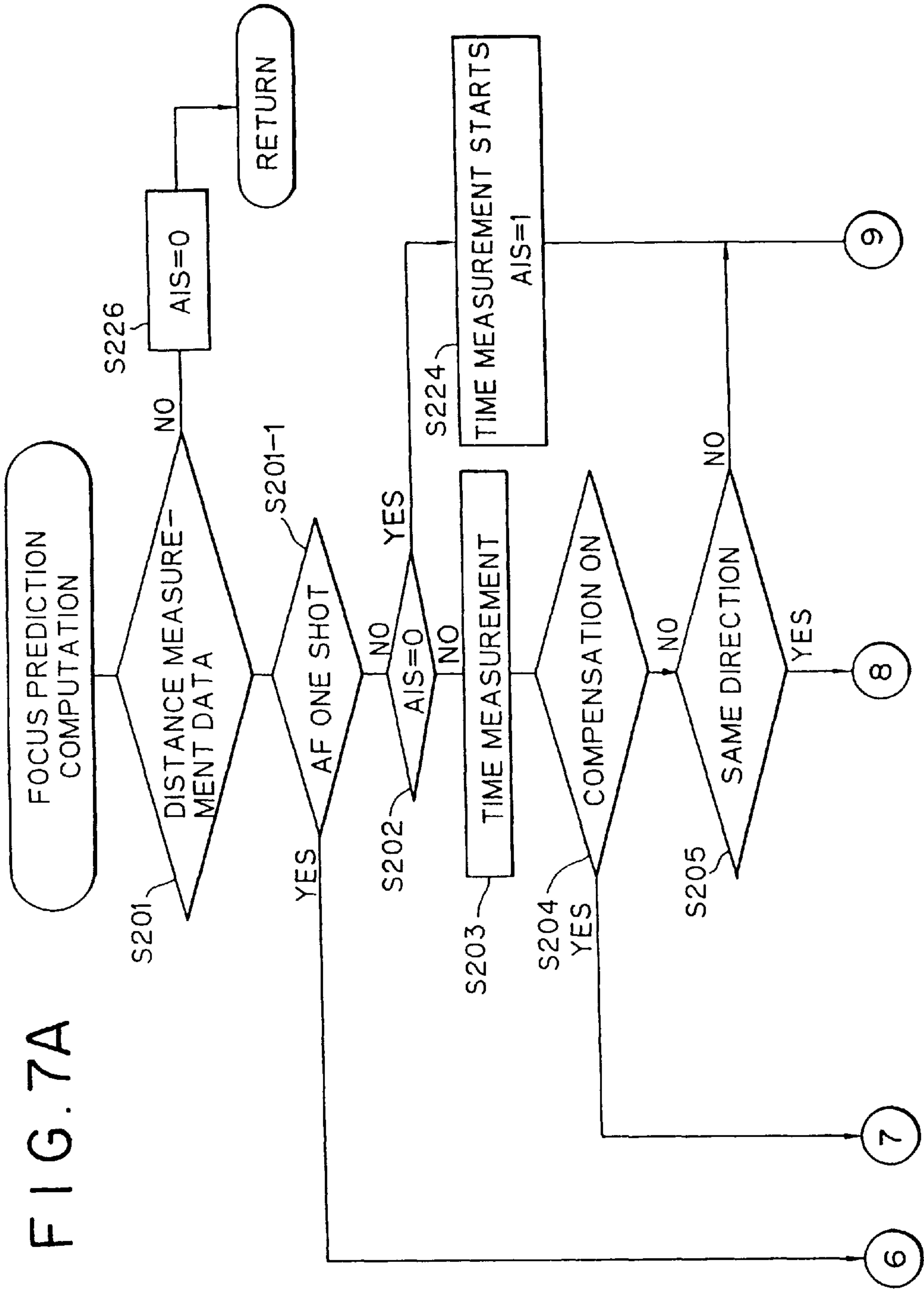

FIG. 7B

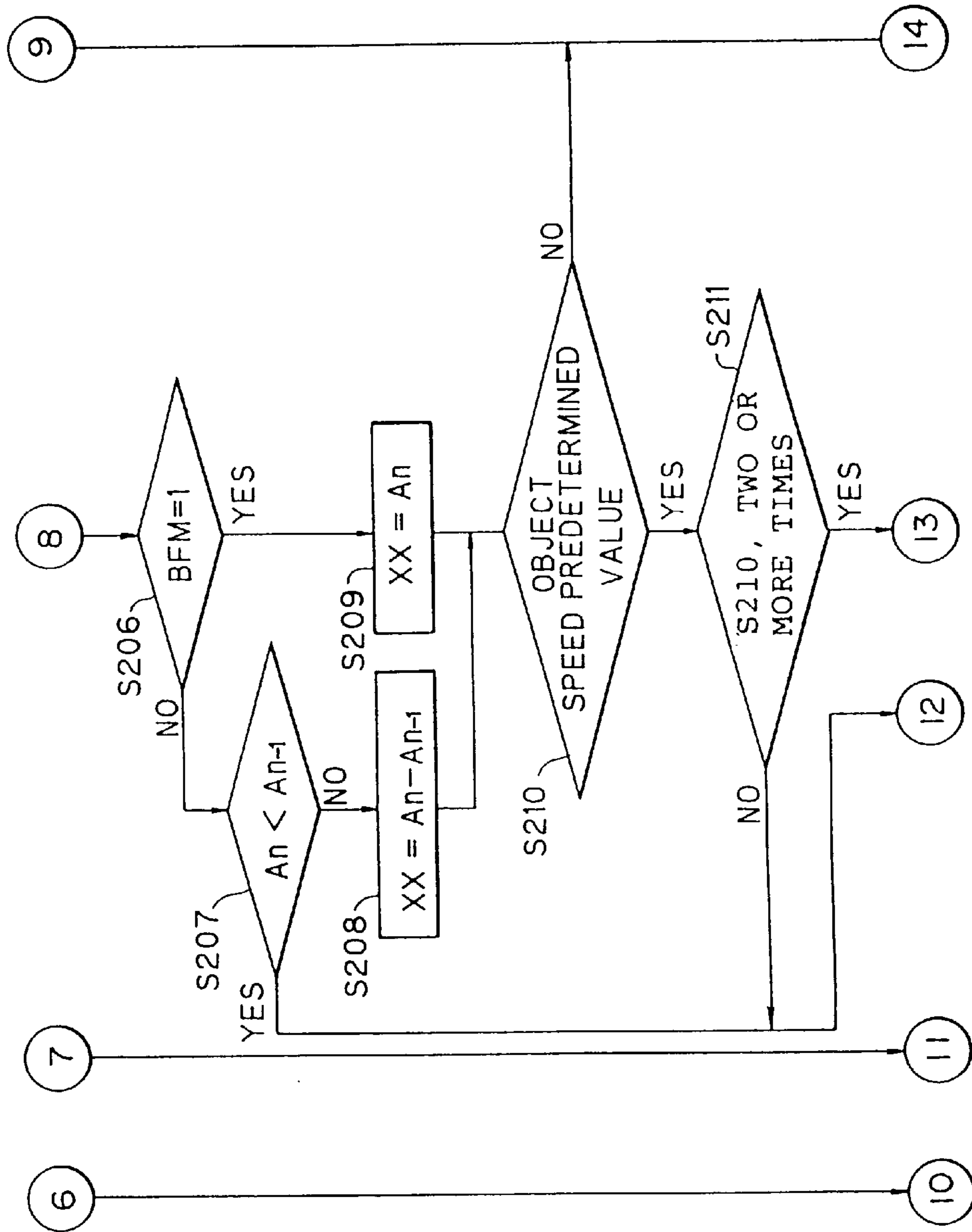

FIG. 7C

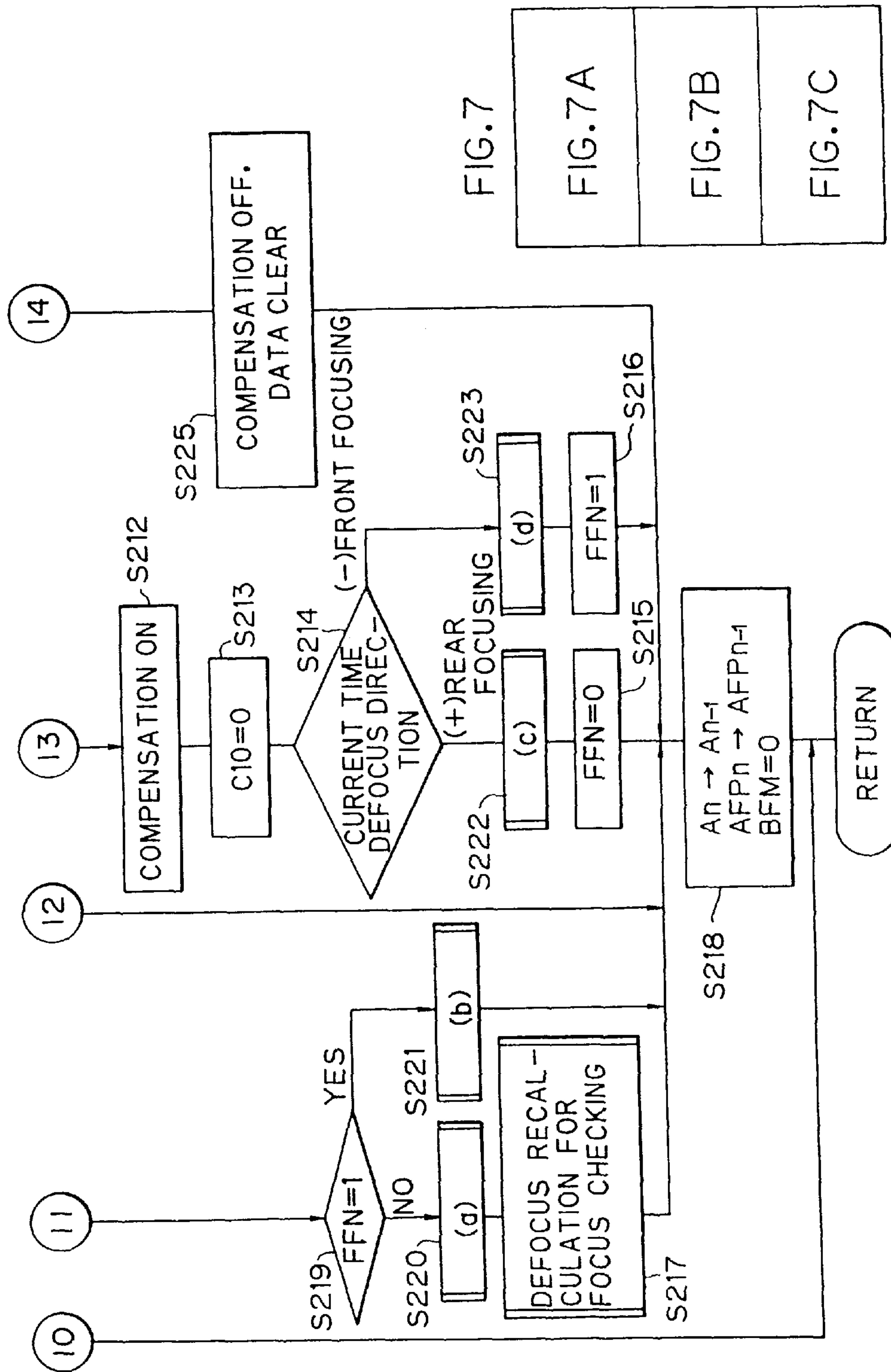

FIG. 8

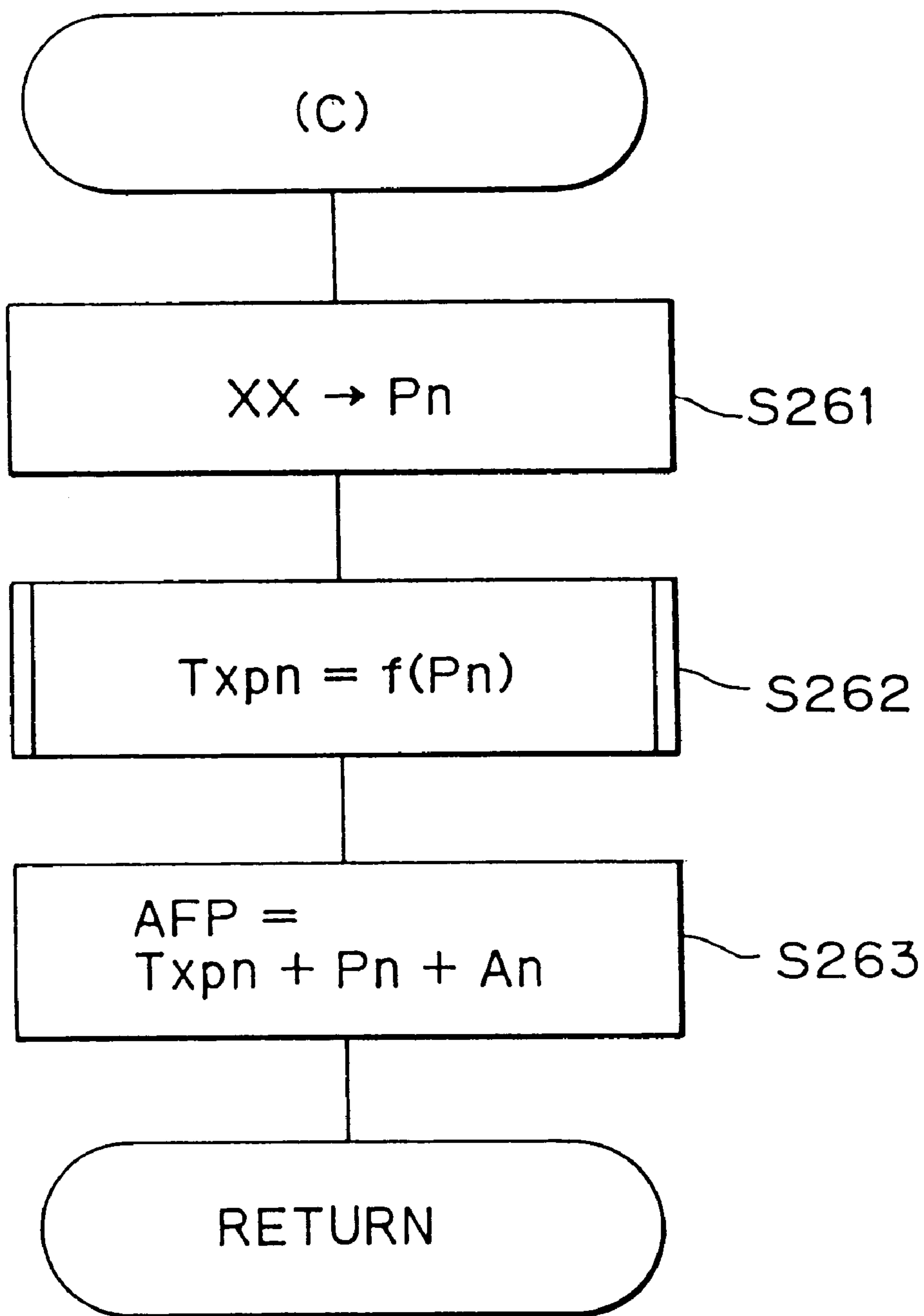

FIG. 9A

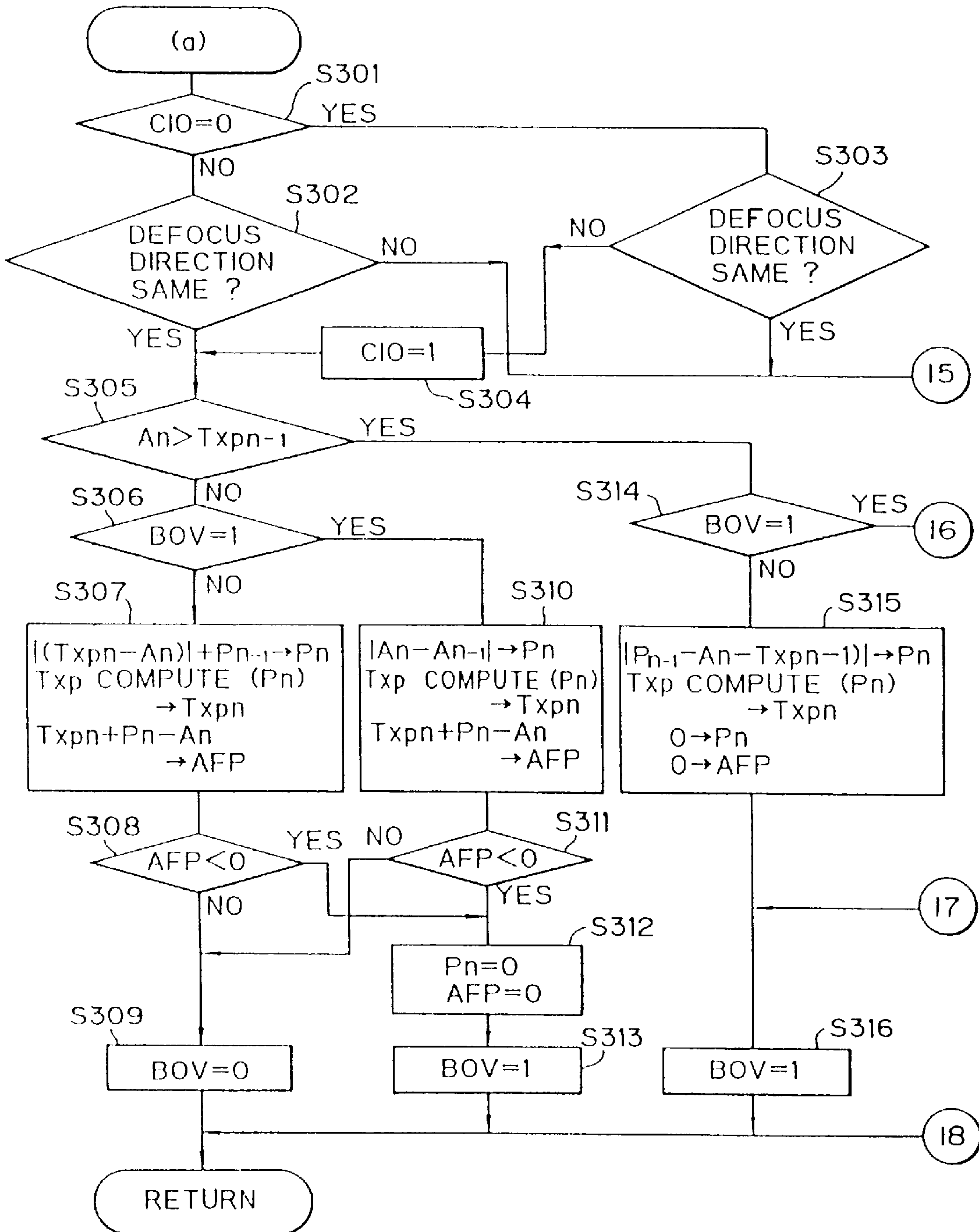

FIG. 9B

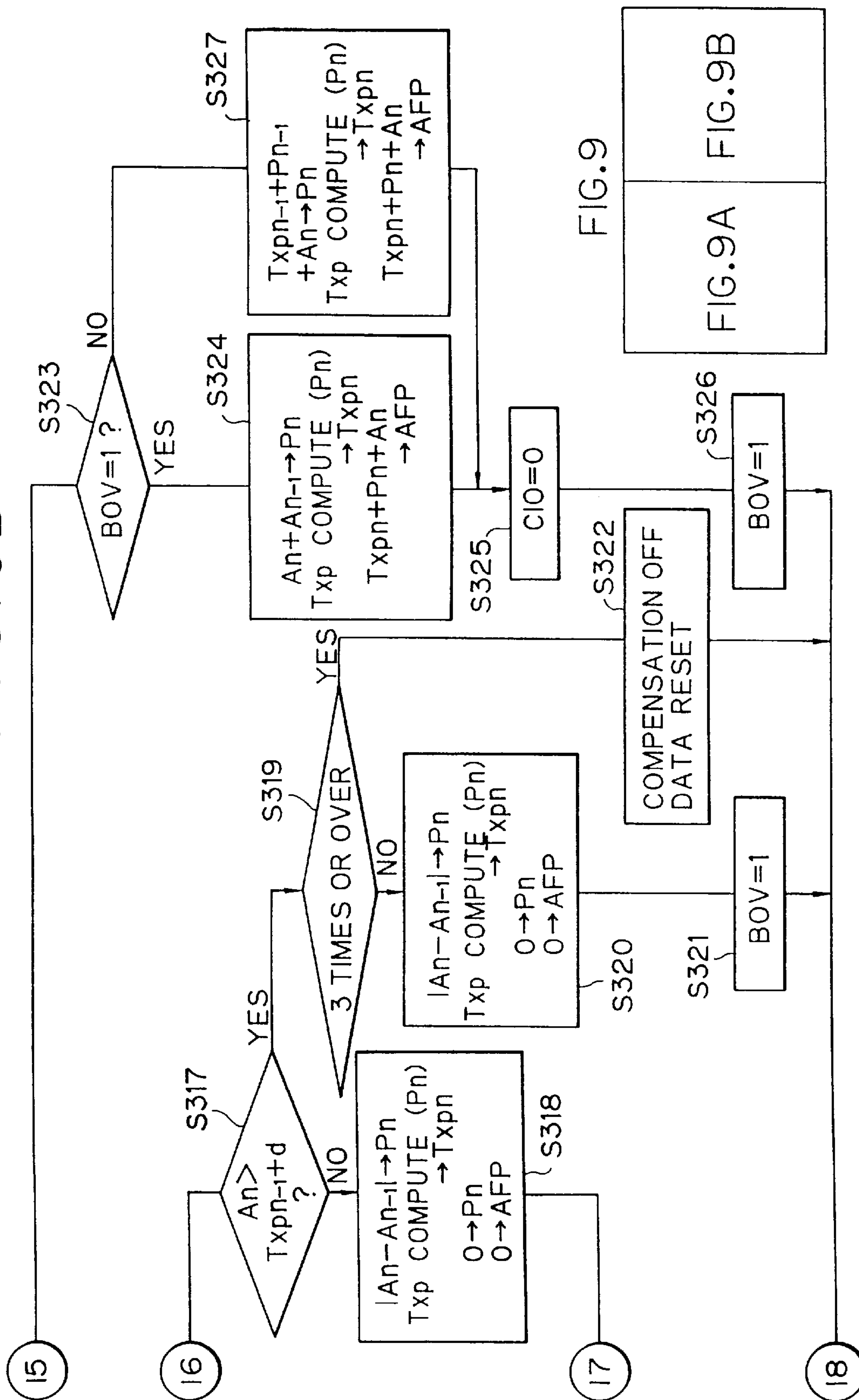

FIG. 10

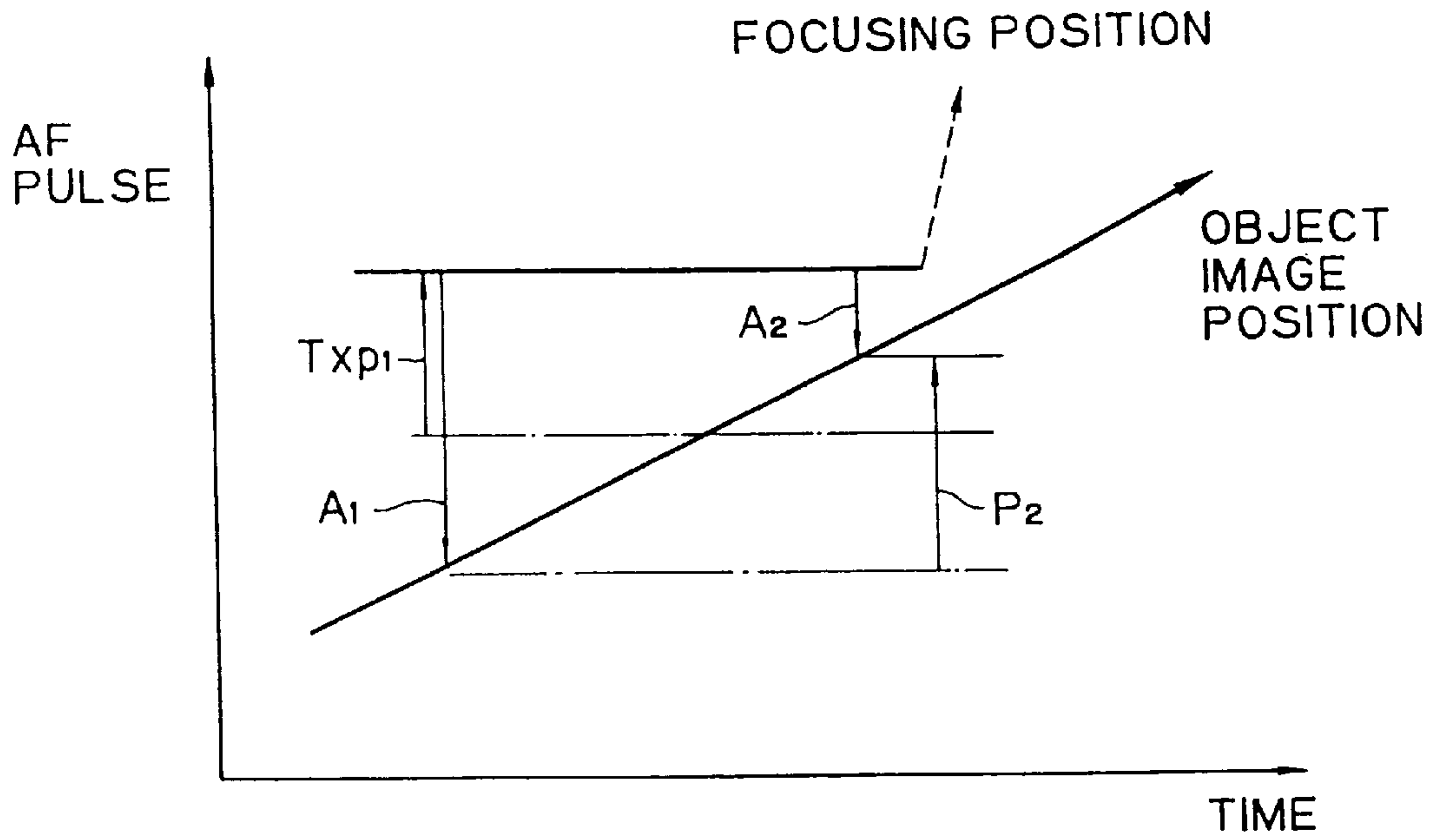

FIG. 11

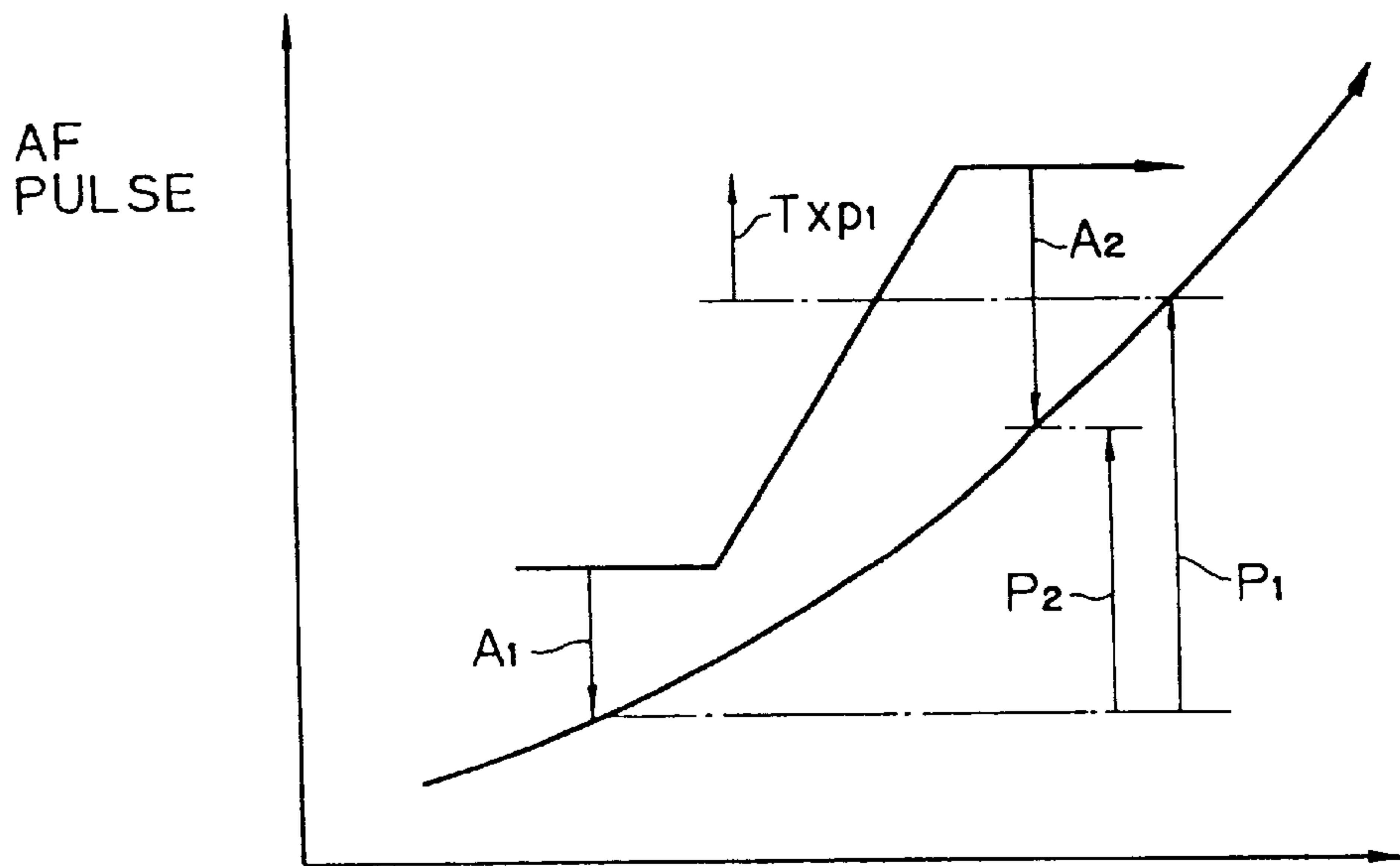

FIG. 12

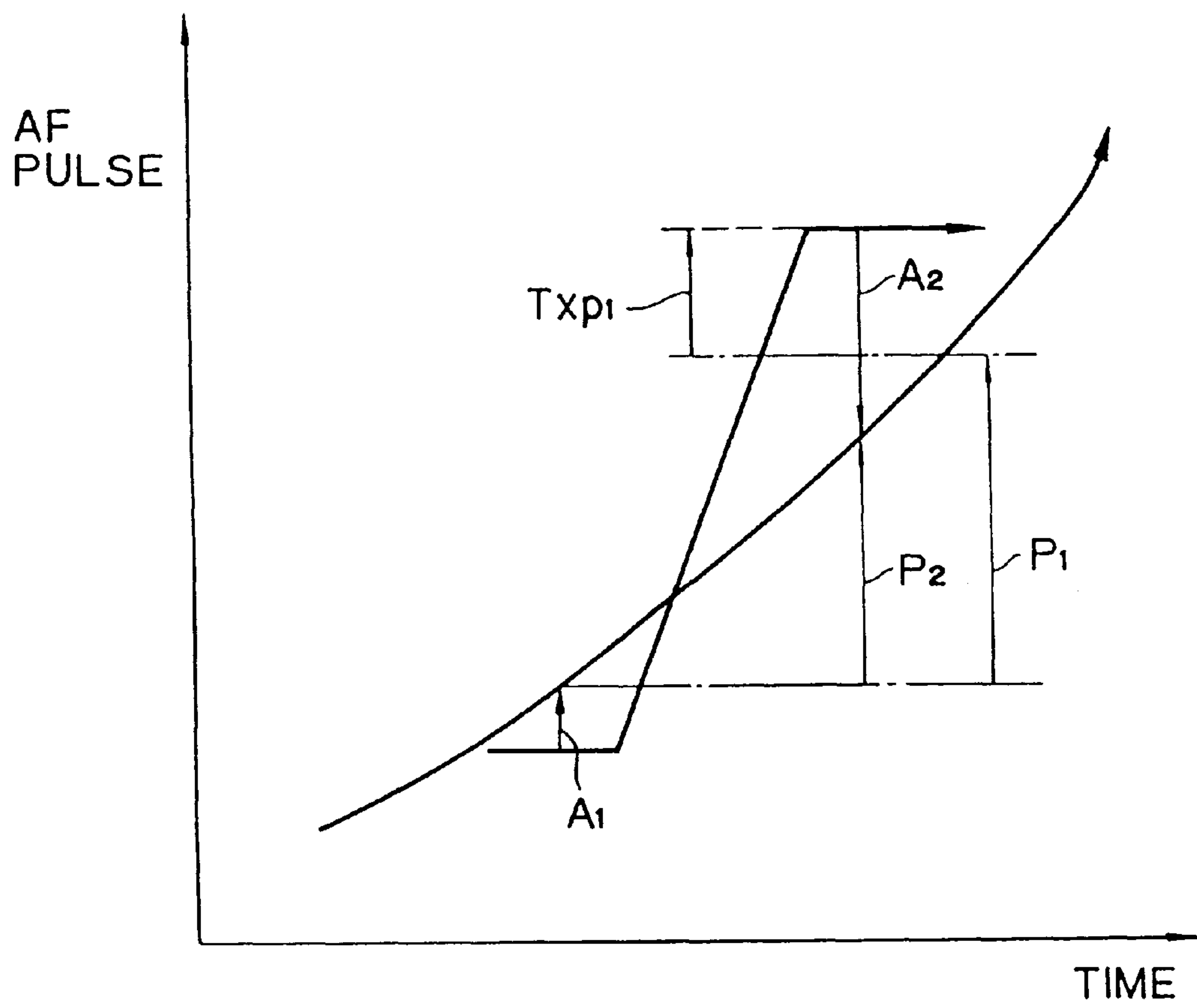

FIG. 13

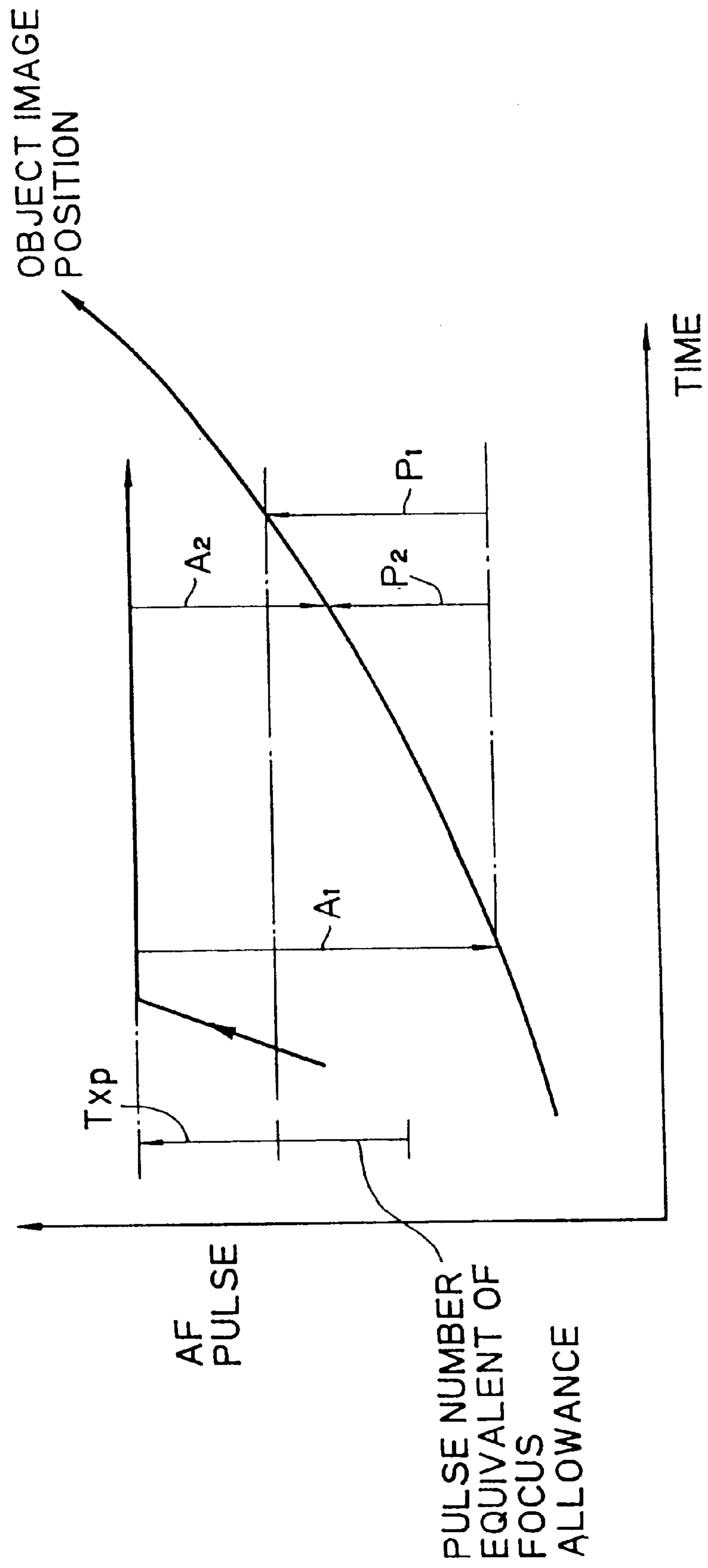

FIG. 14

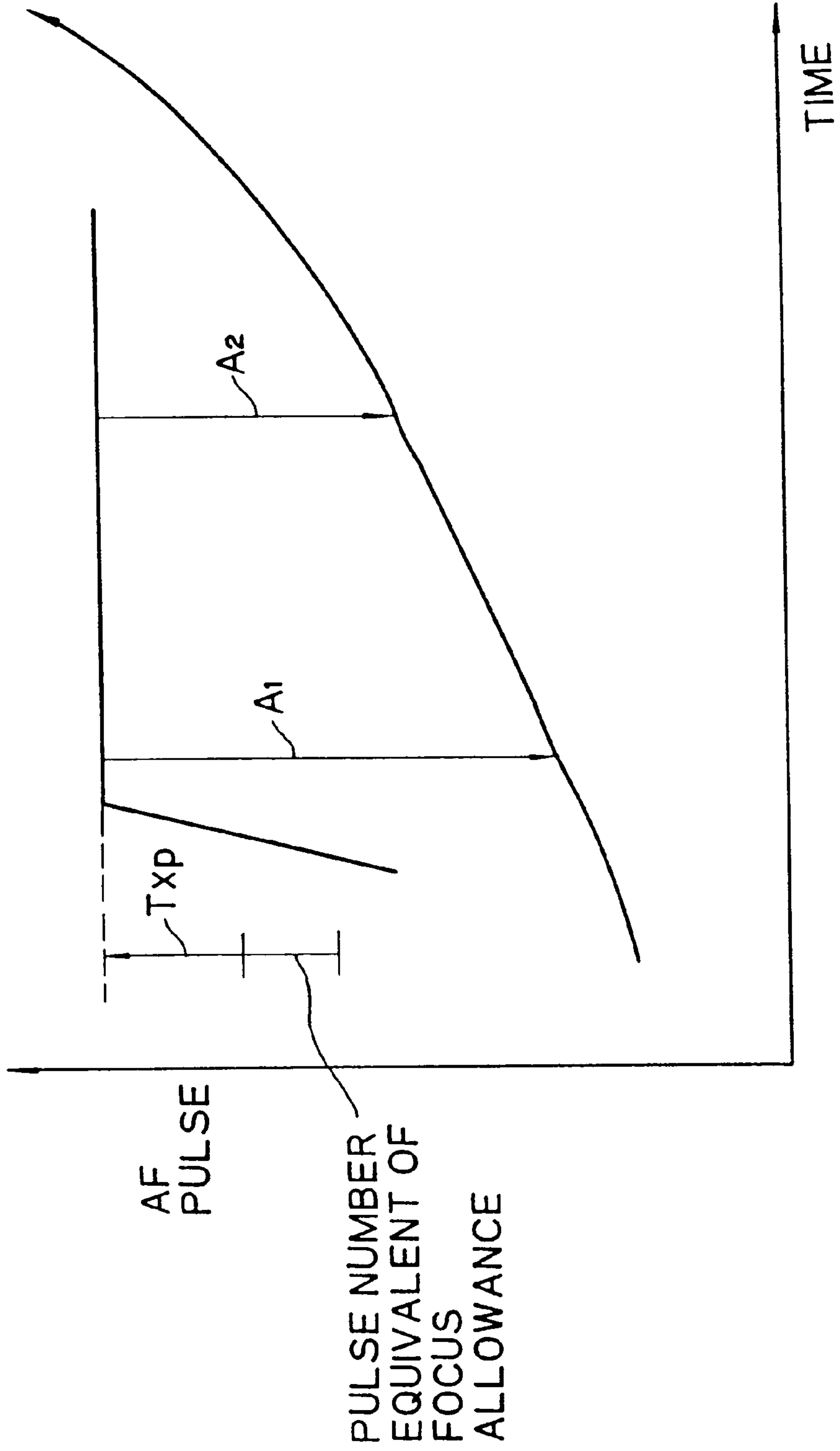

FIG. 15

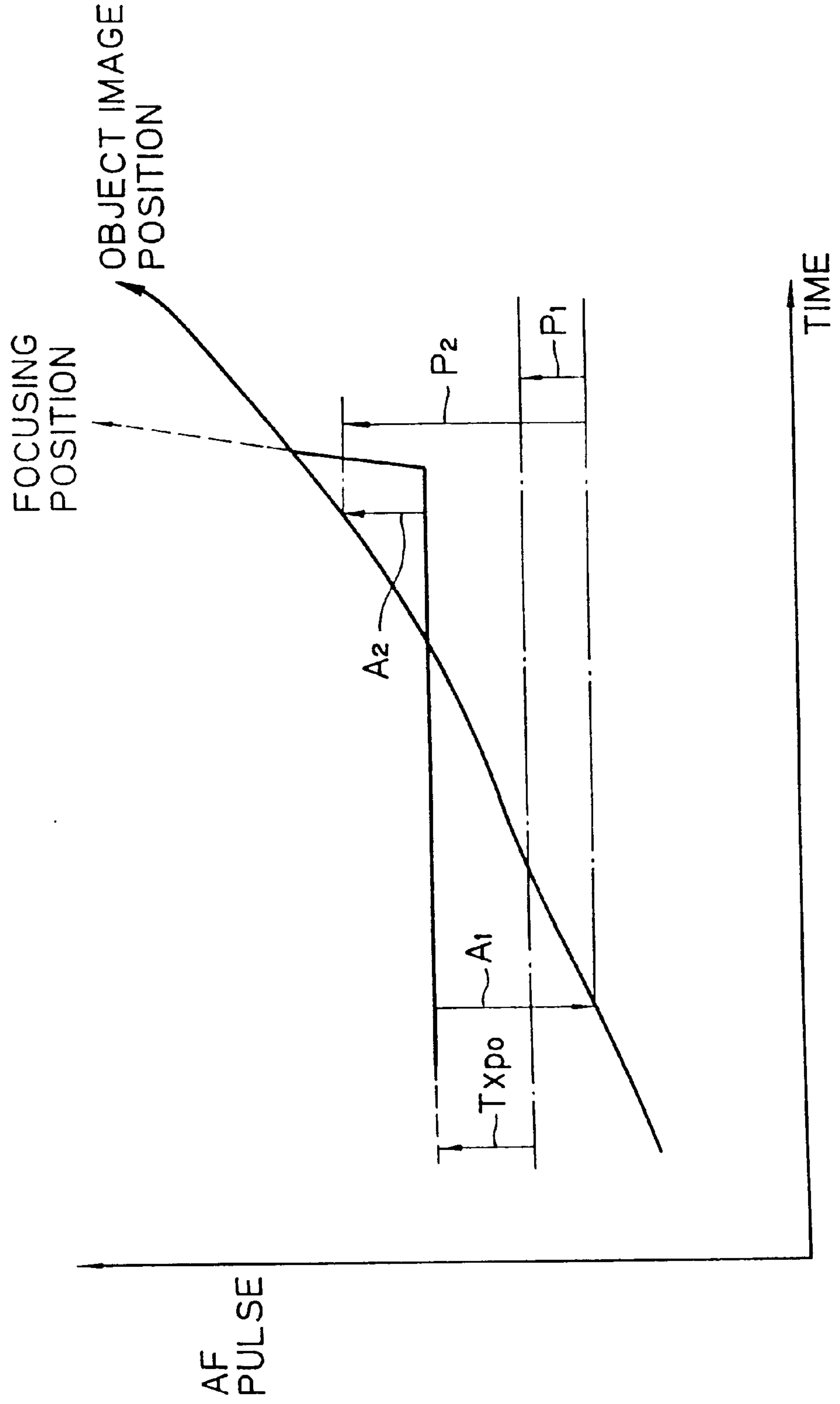

FIG. 16

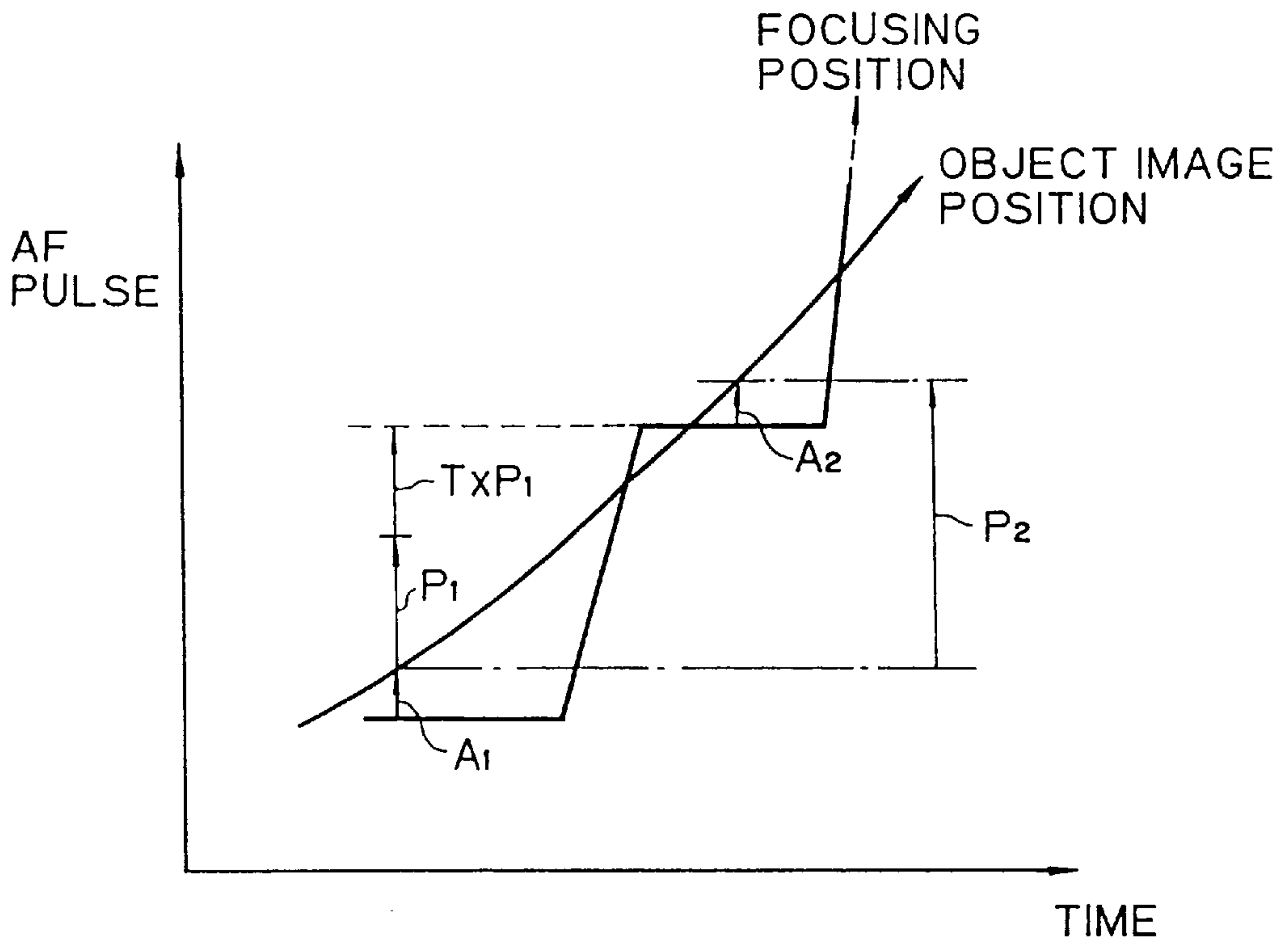

FIG. 17

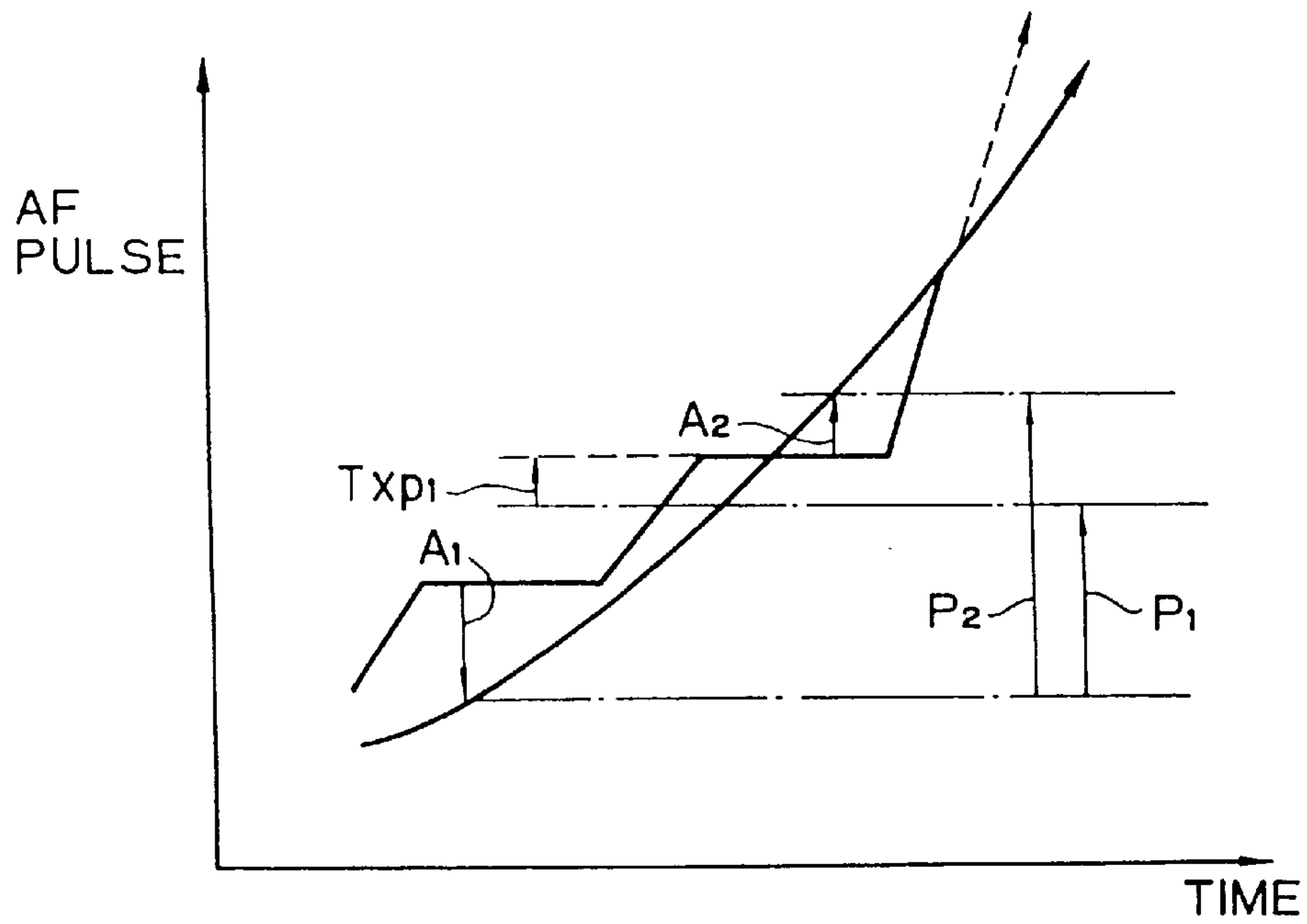

FIG. 18

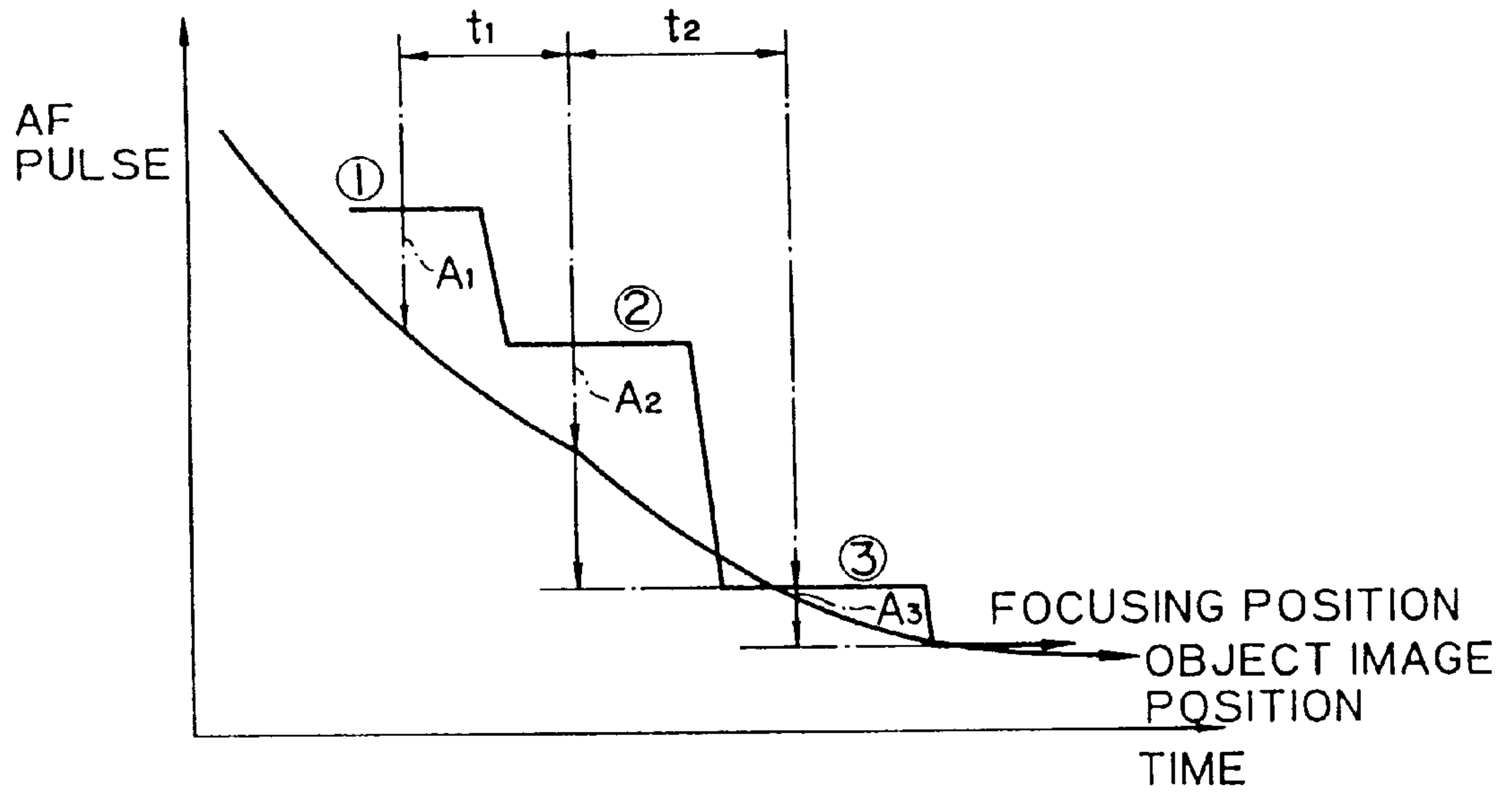
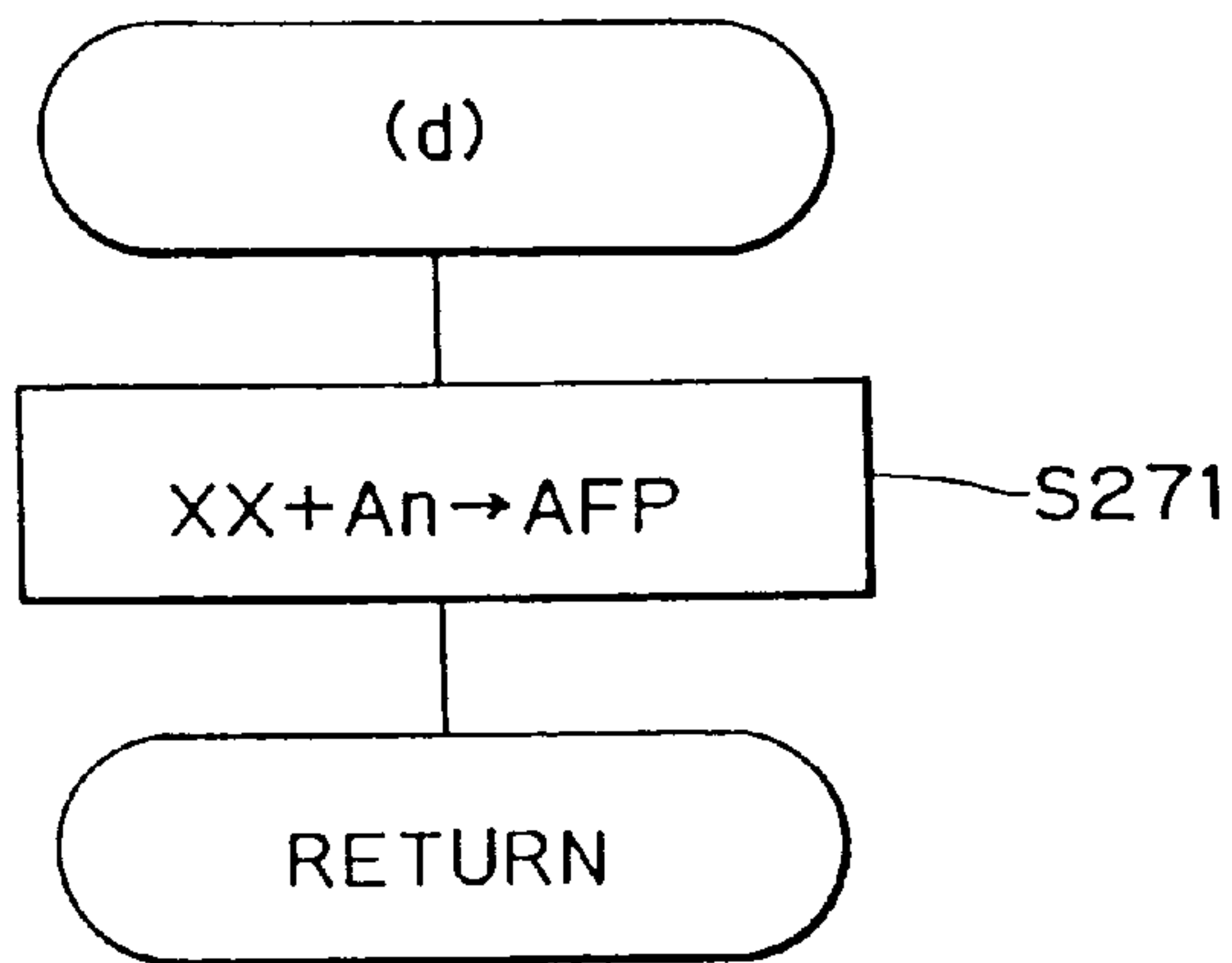

FIG. 19



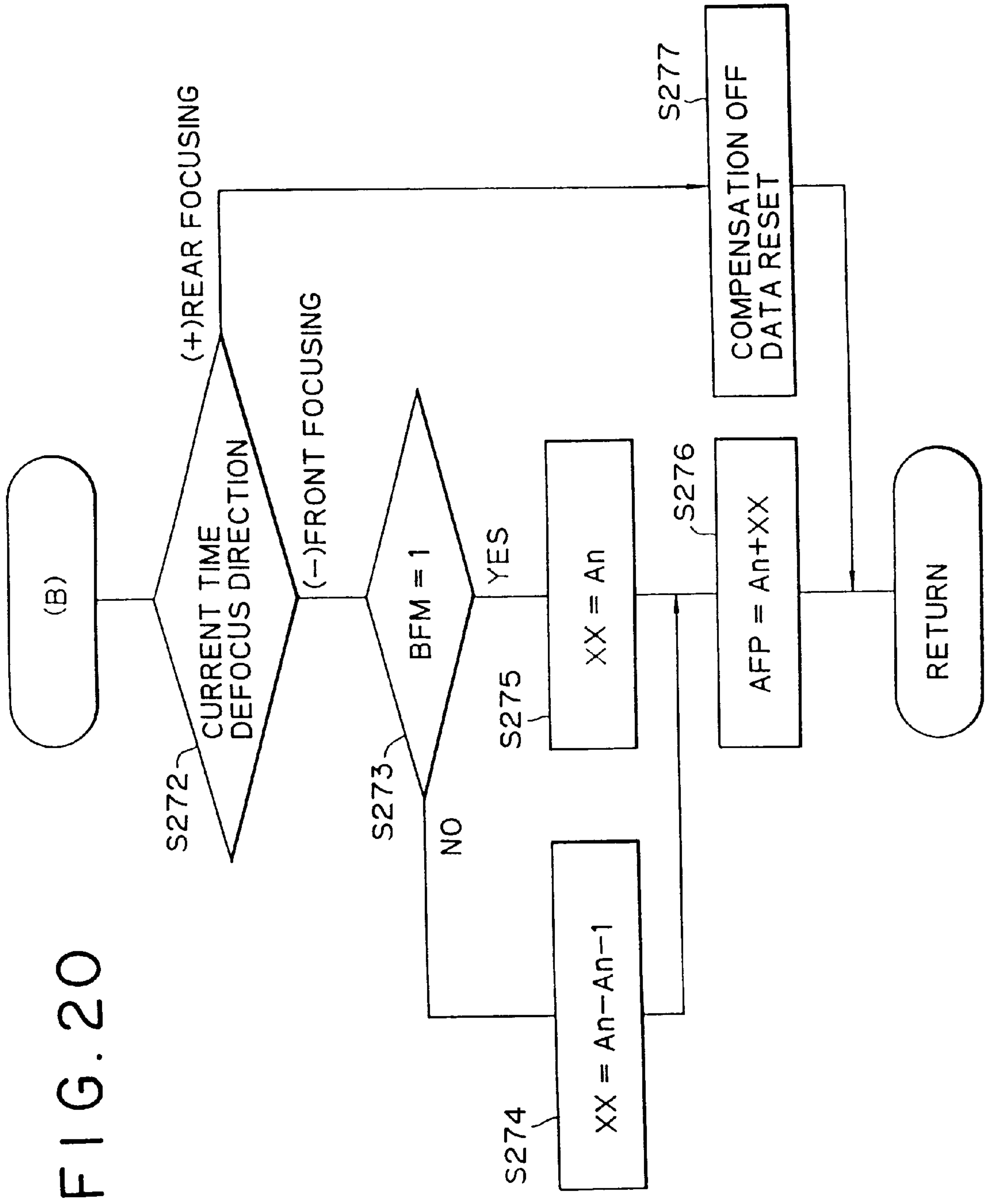

FIG. 21

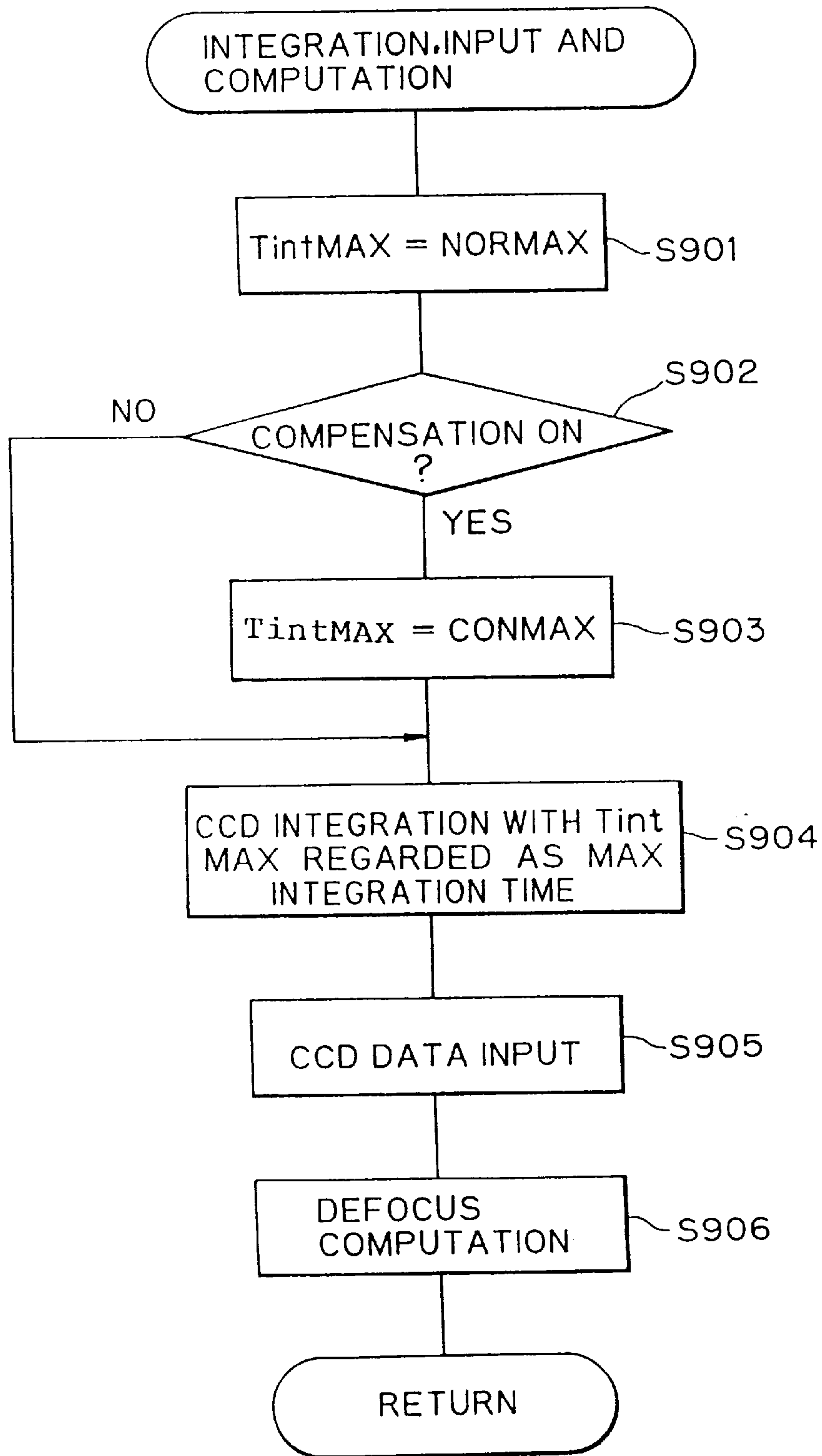

FIG. 22

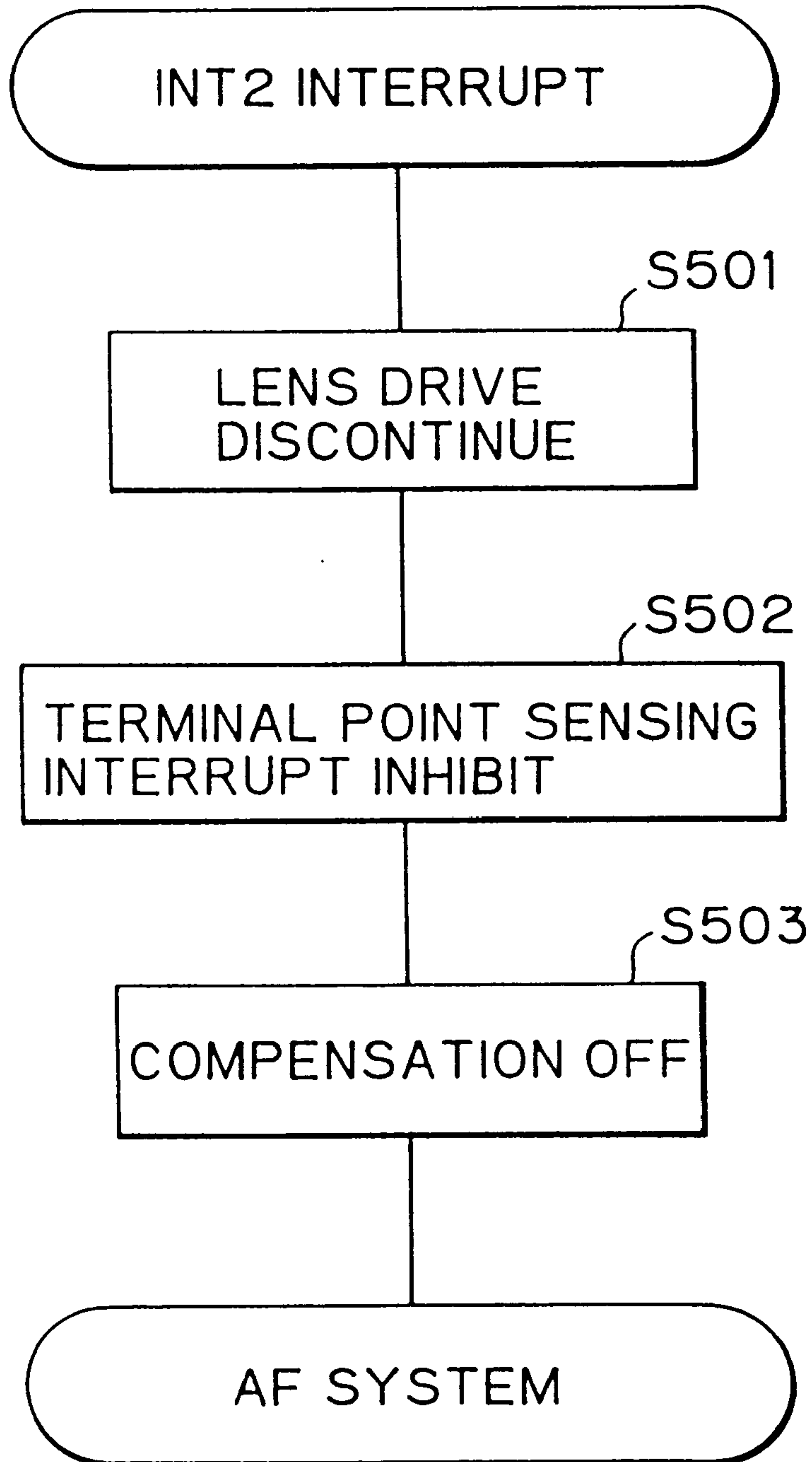

FIG. 23

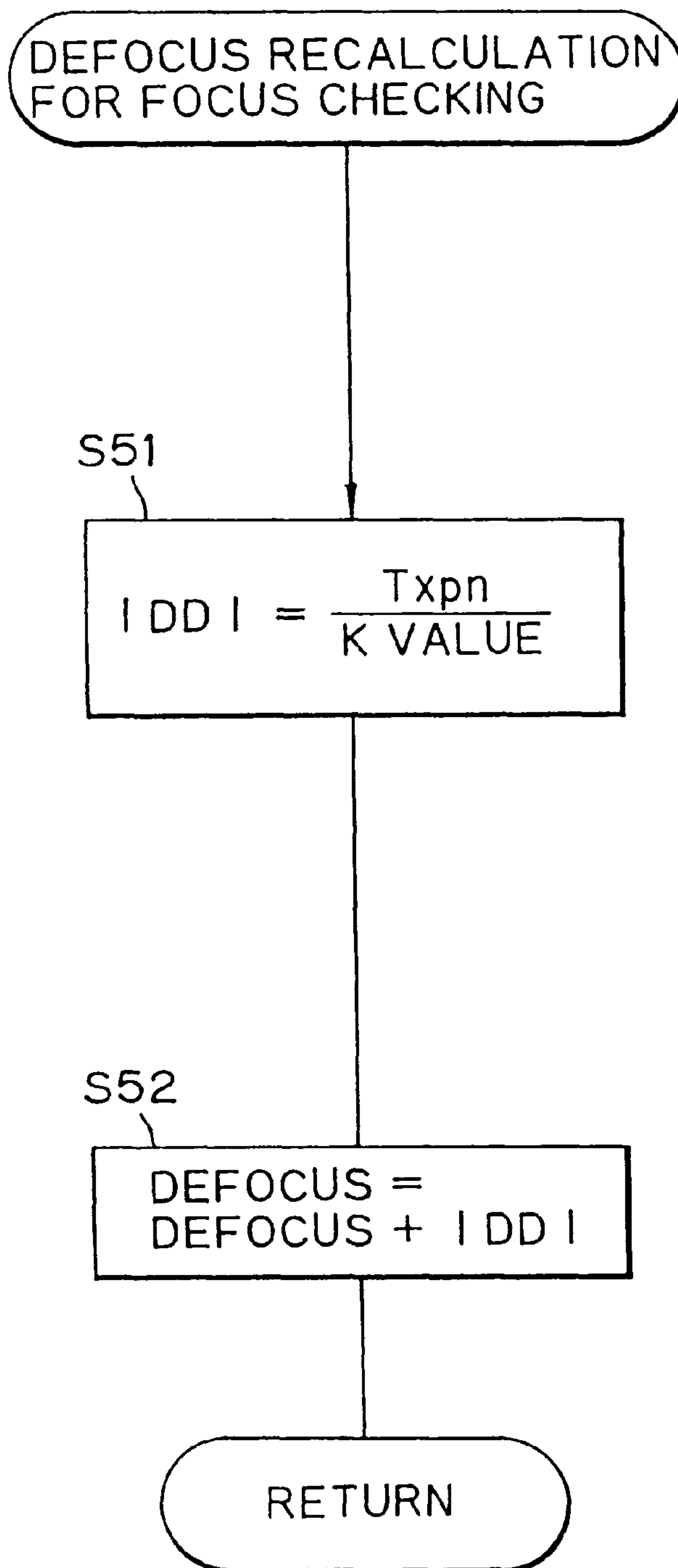

FIG. 24

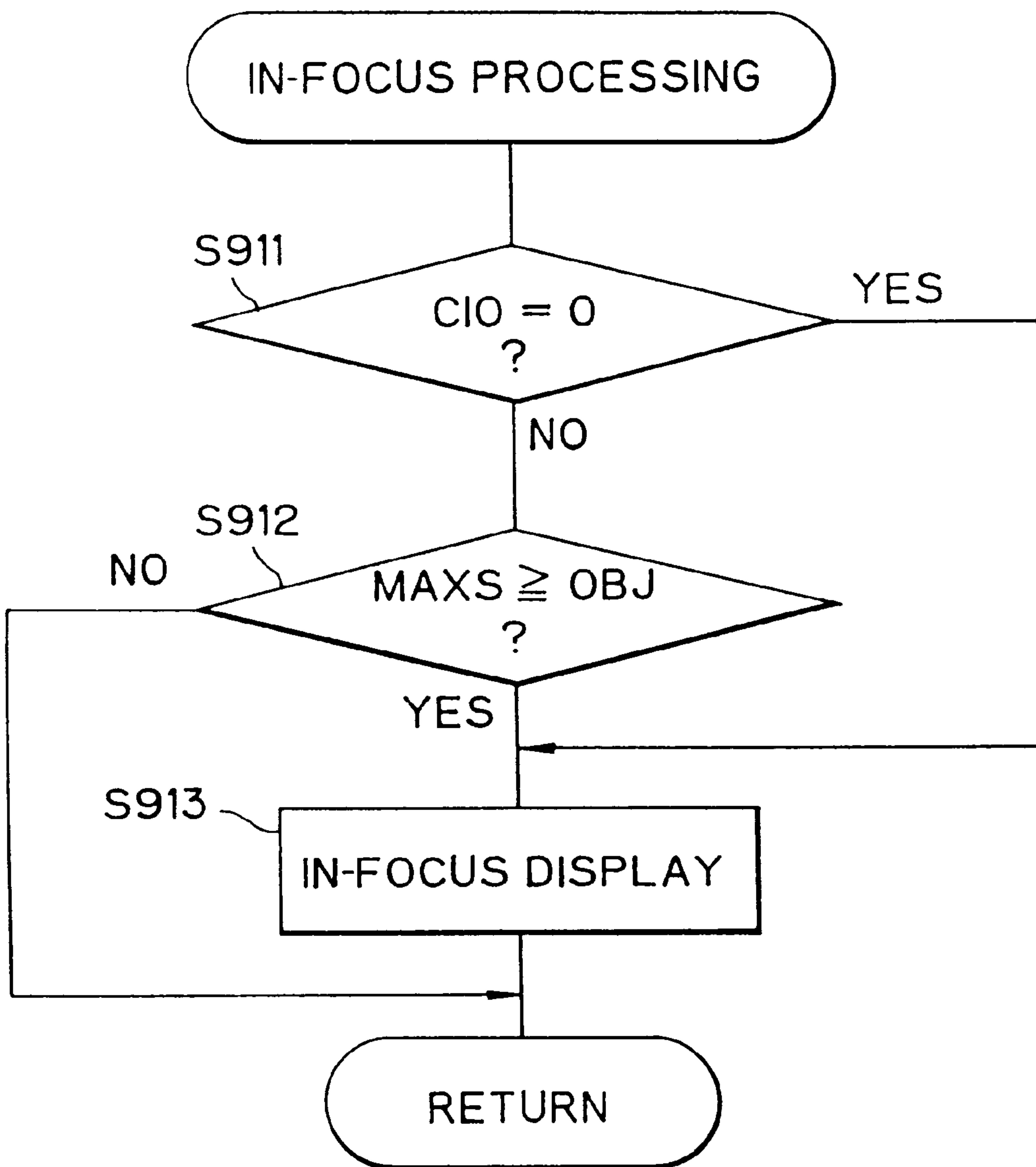

FIG. 25A

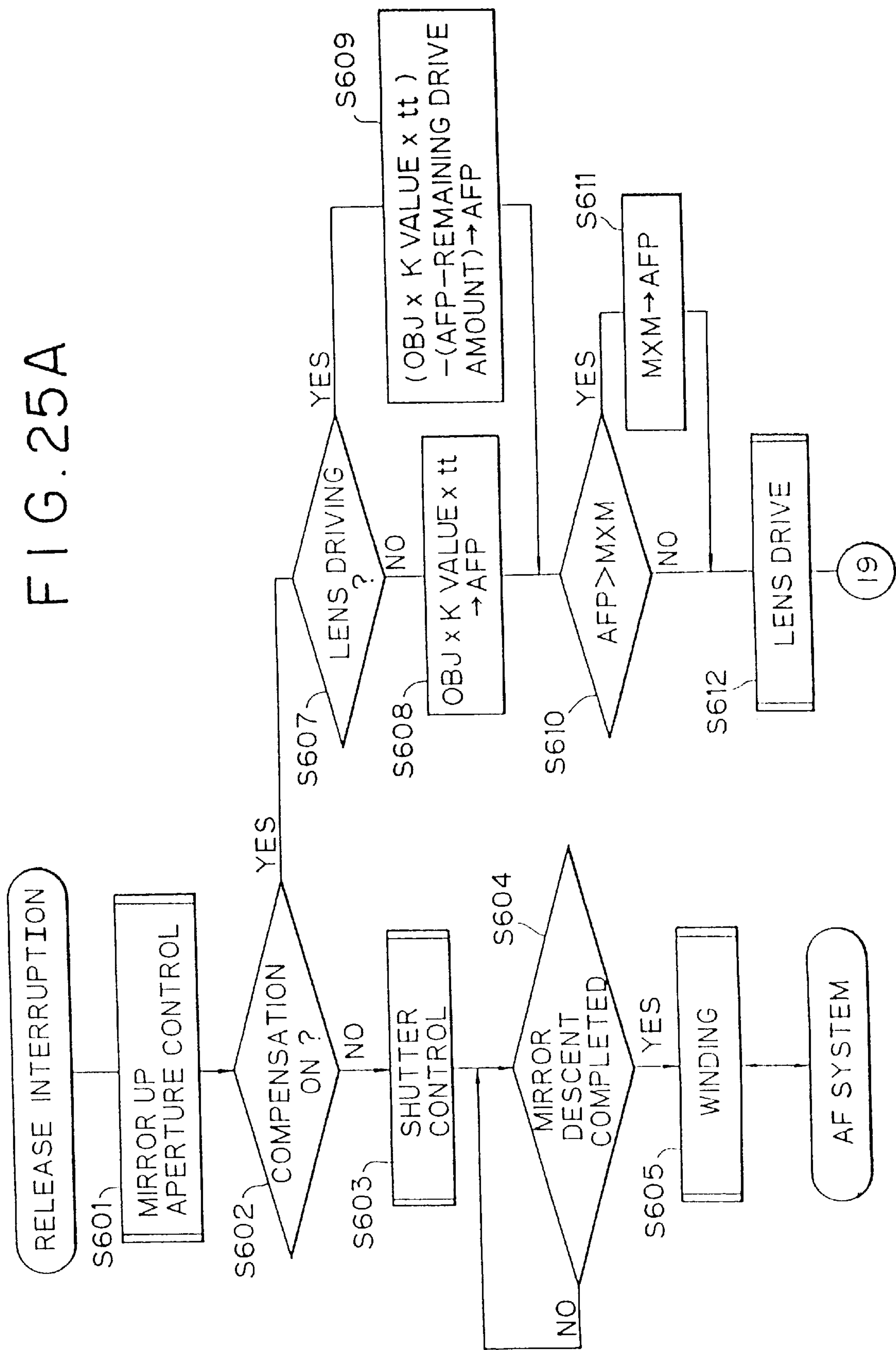

FIG. 25B

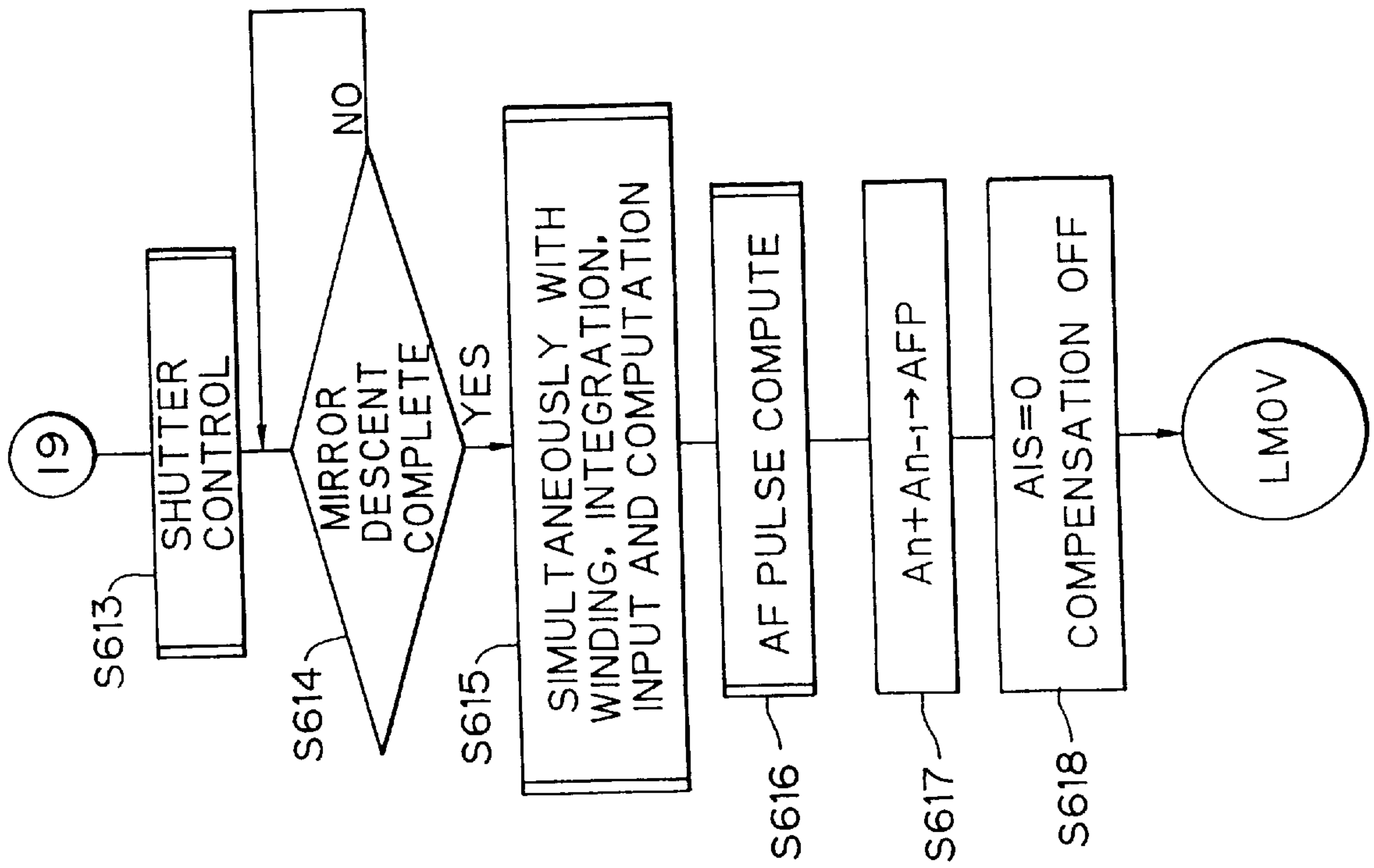

FIG. 25

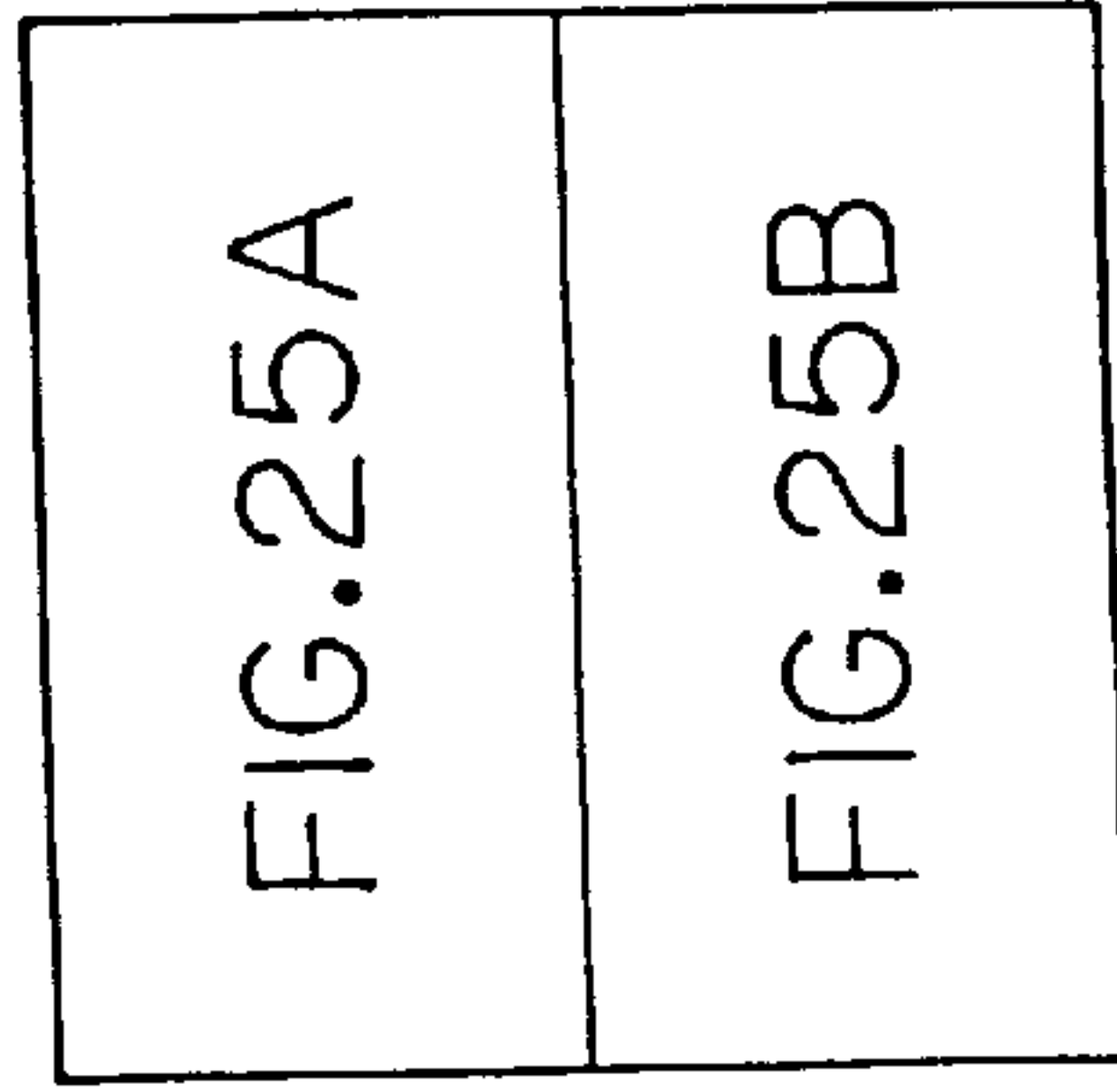

FIG. 26

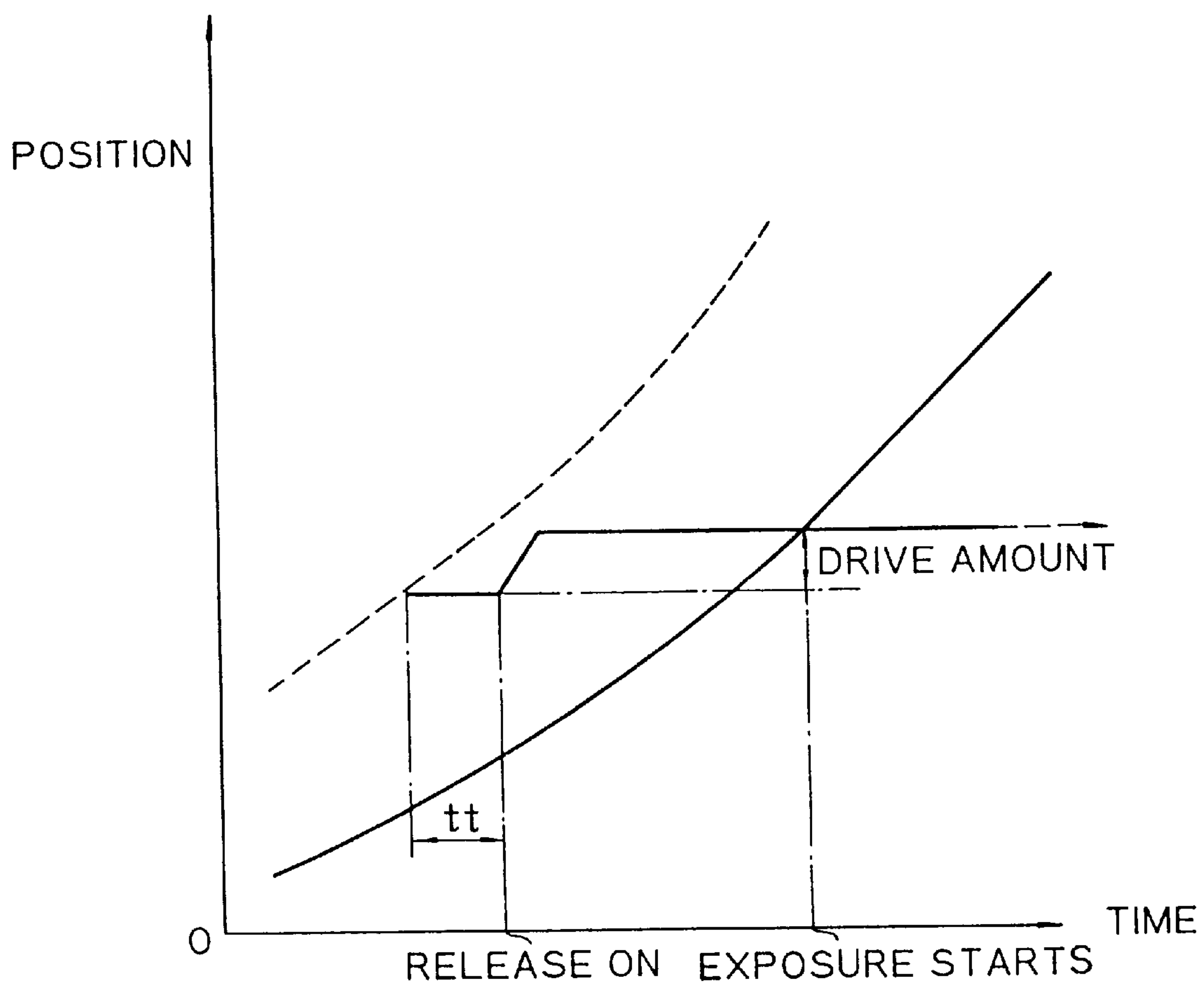
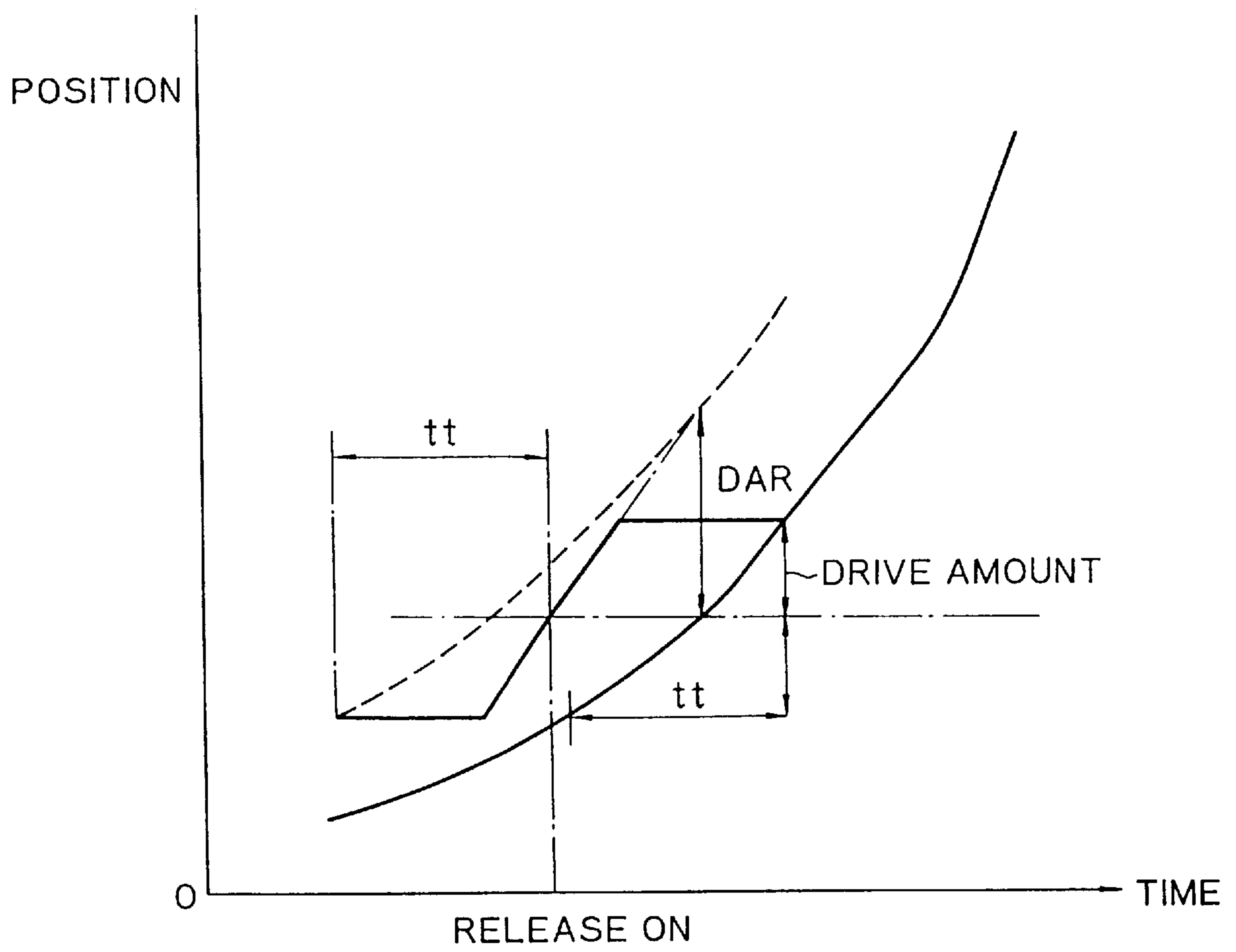

FIG. 27



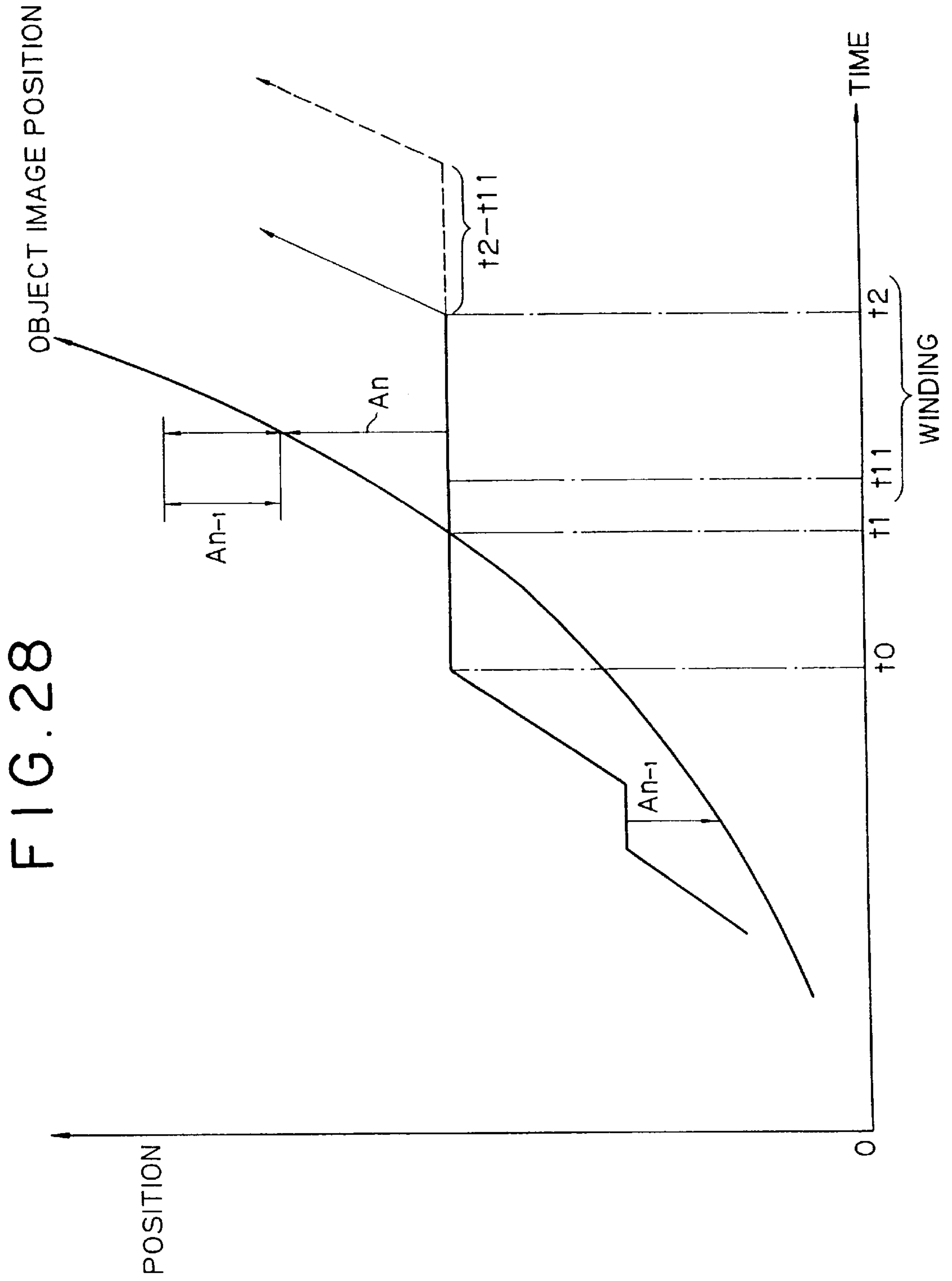

FIG. 29

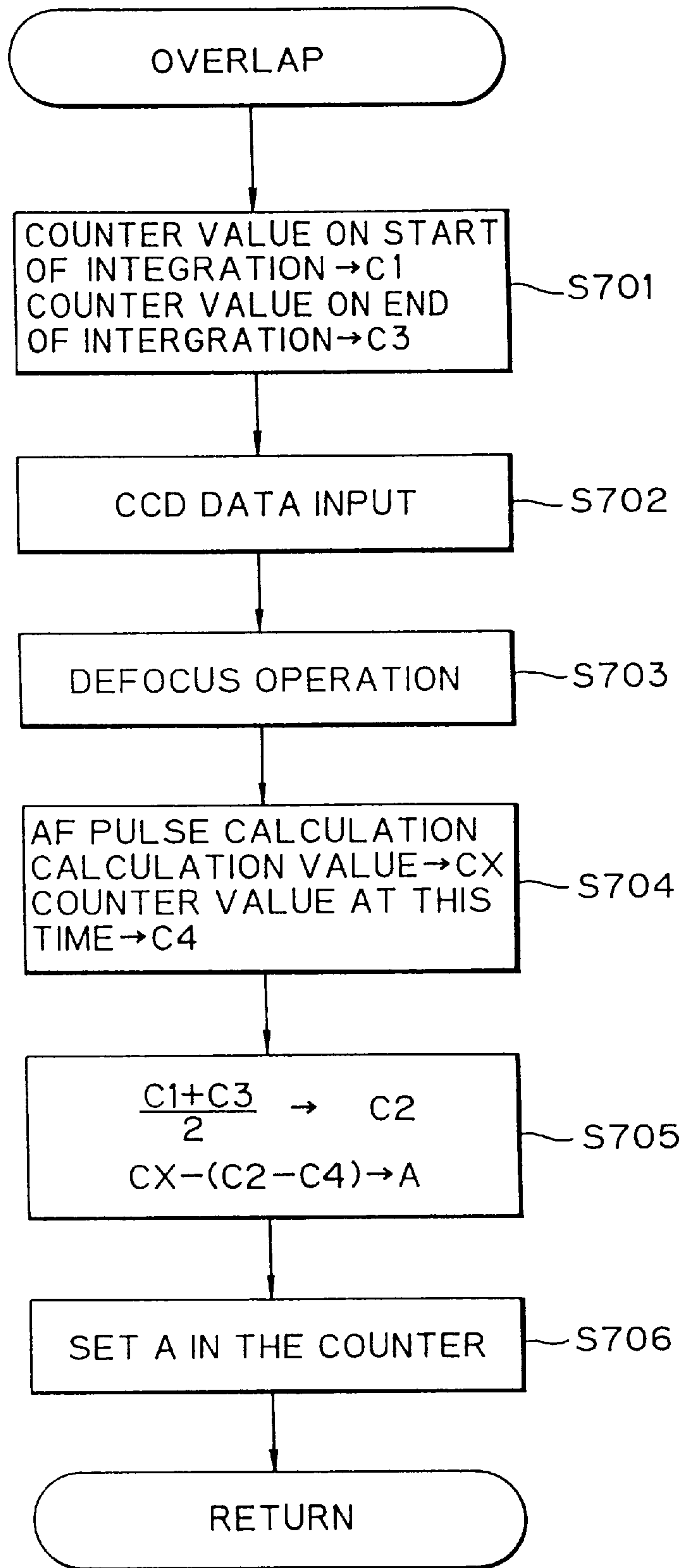

FIG. 30

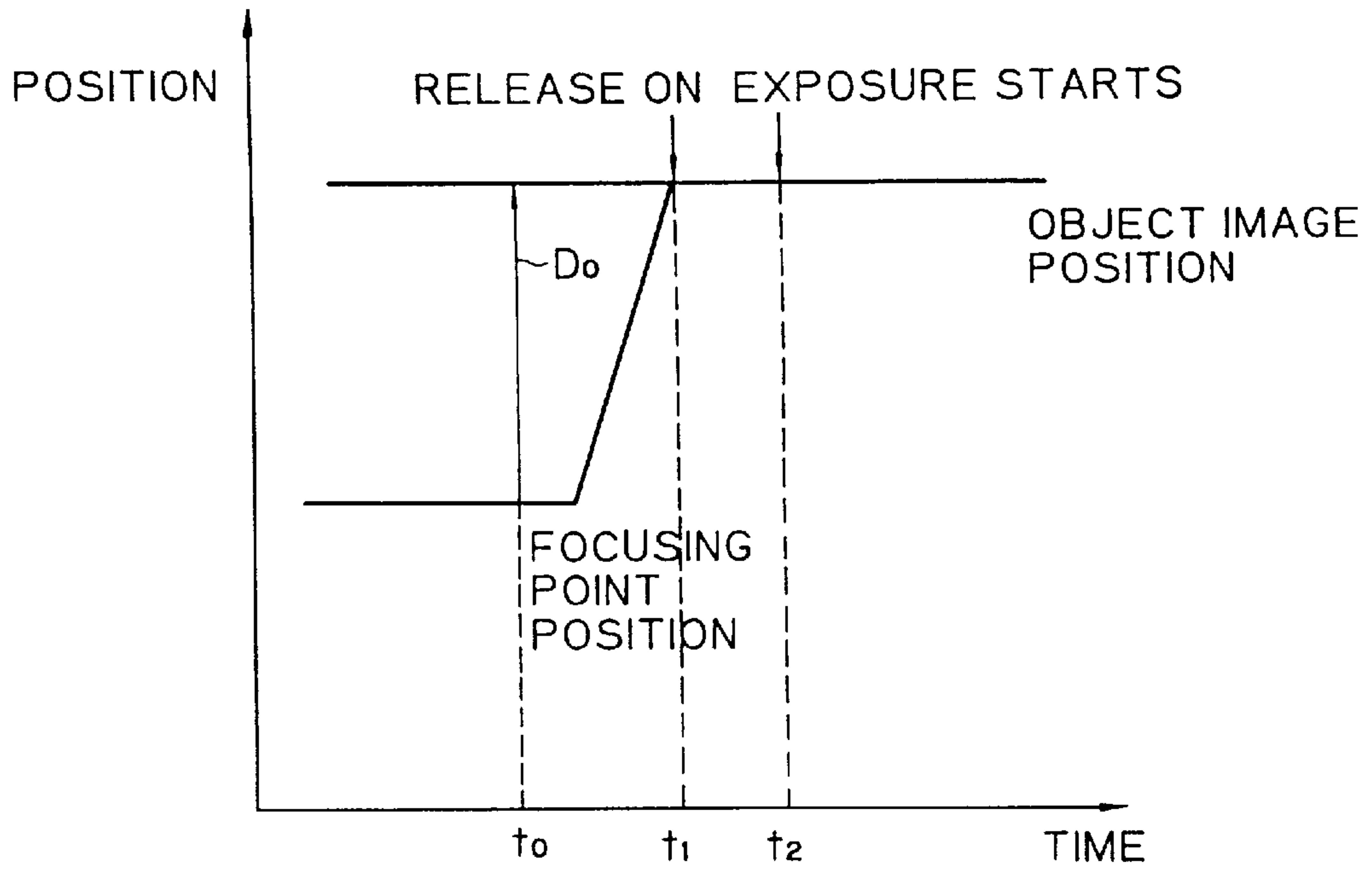

FIG. 31

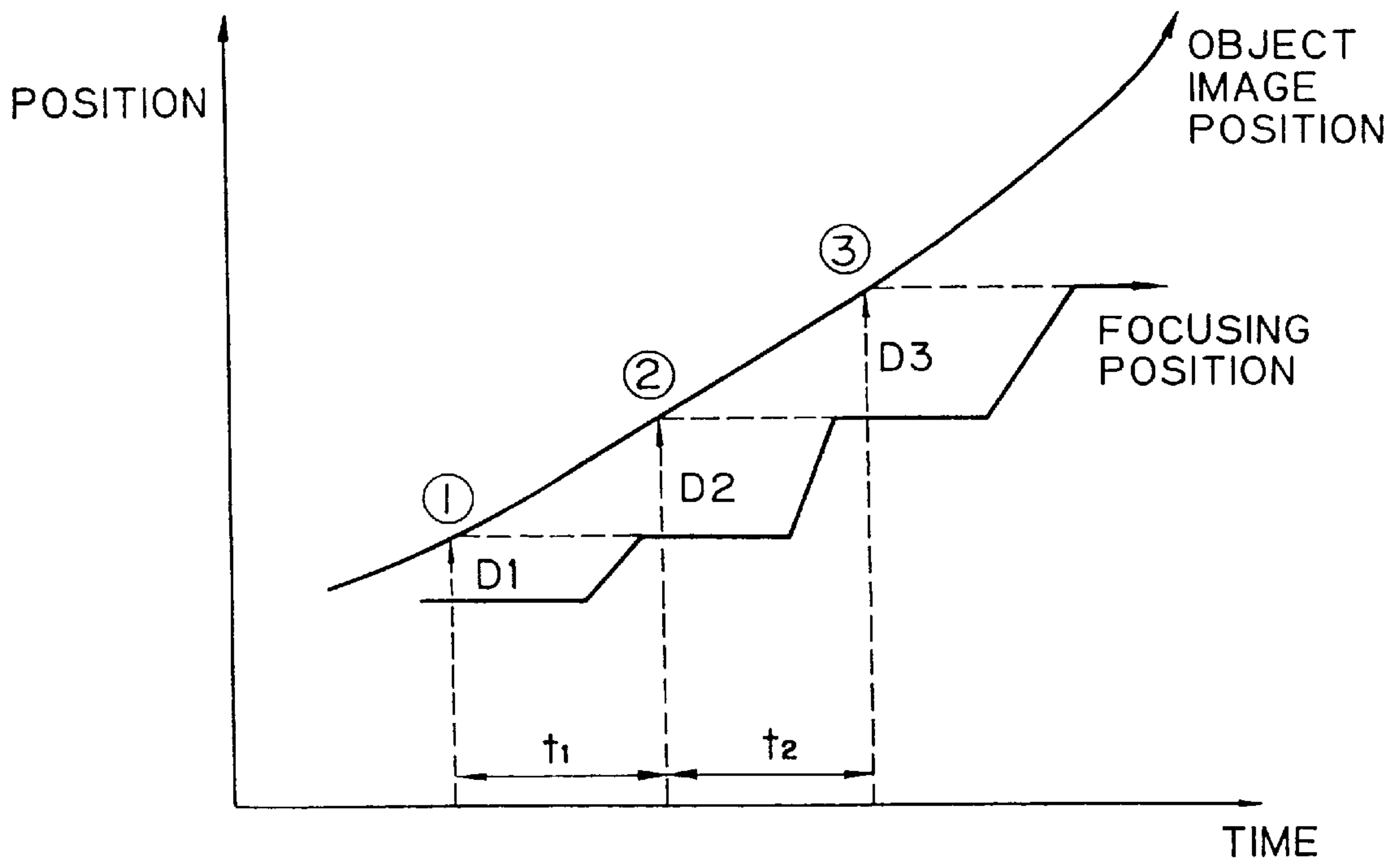
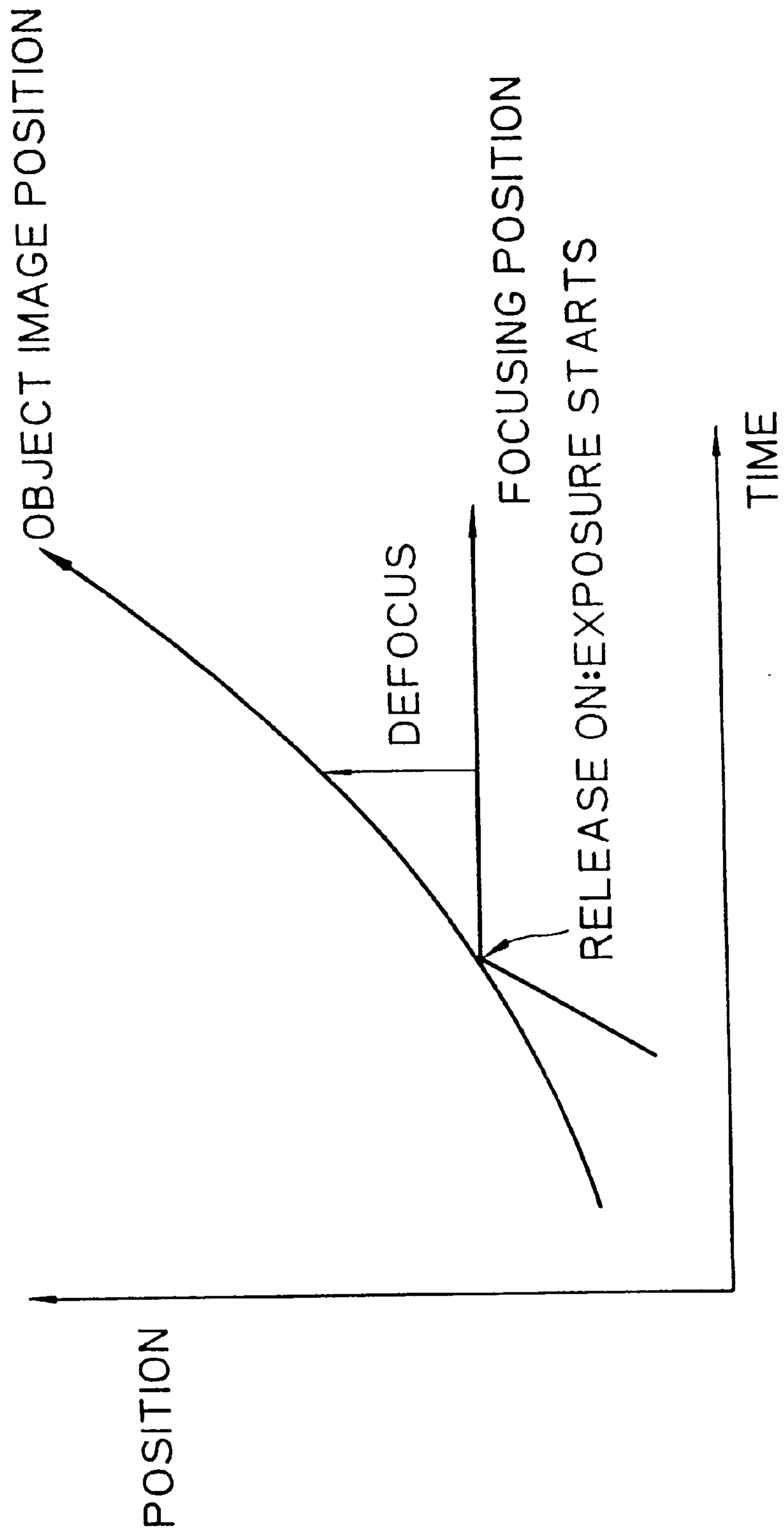

FIG. 32



AUTOMATIC FOCUSING DEVICE

Matter enclosed in heavy brackets [] appears in the original patent but forms no part of this reissue specification; matter printed in italics indicates the additions made by reissue.

This application is a continuation of reissue application Ser. No. 08/305,778, filed Sep. 14, 1994, now abandoned, which is a reissue of Ser. No. 07/800,038, now U.S. Pat. No. 5,276,476.

BACKGROUND OF THE INVENTION

The present invention relates to an automatic focusing device that is employed in, for example, a photographic camera.

In recent years, a camera equipped with an AF (automatic-focus) function is on the increase, and on single lens reflex cameras with interchangeable lens as well, the AF function has become indispensable. In general, in single lens reflex cameras, a so-called phase difference detecting method is adopted for automatic focusing. The AF with the phase difference detecting method is executed with steps such as the following:

Firstly, a pair of object images with a spatial parallax are projected, respectively, on a pair of photosensitive units, such as a CCD (charge coupled device), etc., and the light amount received by the respective photosensitive unit is integrated in terms of time. Then, according to the phase differential of two object images on respective photosensitive units, the distance differential between the sensing element (film equivalent plane) and the imaging plane (focus position) of the photographing lens with respect to a photographing object, and the direction thereof (defocus amount/defocus direction) are calculated.

From the calculated defocus amount and direction, drive amount of a motor necessary to drive the photographing lens to make the imaging plane coincident with the film equivalent plane is obtained, based upon which the focus lens is driven along the optical axis thereof. The number of pulses applied to the motor in the above operation is obtained according to the following formula:

$$P=Kv \times D$$

Where,

P is the number of pulses applied to the motor,

D is the defocus amount, and

Kv is a so-called lens-movement-amount conversion coefficient (K value) which is a coefficient representing the relation between the defocus amount and the number of pulses to drive the motor as necessary to make the defocus amount zero, and is the value inherent to the respective lens.

FIGS. 30 through 32 explain a conventional AF system, as above described. In each drawing, "object image position" indicates the imaging plane of the photographing lens with respect to the photographing object with the position of the focus lens taken as a reference, and "focusing position" is the film equivalent plane, also with the position of the focus lens taken as a reference.

In FIG. 30, as a result of a distance measurement executed at time 0, assume that the distance differential between the focusing position and the object image position, i.e., the defocus amount is detected as D0. Then, to make the defocus amount D0 zero (0), the lens is driven. When the photographing object is stationary or standing-still, the focusing

position becomes consistent with the object image position by the results of the driving of the lens. Under this state, interrupting processing of release ON is executed, and an exposure starts after elapse of a release-time-lag t2 which is, the time required for mechanical operations for mirror ascent and stopping down of aperture. During exposure, as illustrated in FIG. 30, the focusing position and the object image position remain consistent with each other.

However, when the object is moving (more particularly, moving in the lens drive direction), even if integration and computation are once carried out during its movement, as the object keeps moving while the lens is being driven according to the results of such integration and computation, further integrations, computations and resulting lens drives must be repeatedly executed to keep the focusing position and the object image position consistent.

FIG. 31 shows the case wherein a photographing object is moving from a remote field to a near field at constant speed. The amount of movement of the object image position becomes larger as the object is the closer to photographing lens.

Assume that distance differential between the object image position and the focusing position, i.e., the defocus amount, at point ① is D1. When the lens is driven by an amount corresponding to D1 and after elapse of time t1, defocus amount D2 is obtained at point ②. In the same manner, the lens is driven for the amount corresponding to D2, and after the elapse of time T2, defocus amount D3 is obtained at point ③. Here, the focusing position at point ② corresponds to the object image position at point ①, and, since the object keeps moving while time T1 elapses, the defocus amounts would be:

$$D1 < D2 < D3.$$

Thus, the defocus amount gradually increases each time when the distance measurement is executed, while the object is moving towards the photographing lens at a constant speed. Therefore, the lens drive can not sufficiently follow the movement of the object image position.

In order to overcome the problem, the above delay should be prevented by predicting the amount of movement of the object image position from the start of integration to the completion of the computed lens drive, with which the lens is additionally driven.

However, even if the lens is driven to the predicted in-focus, position, the lens drive is stopped at that position and a further lens movement is not executed until the object moves out of a predetermined focus allowance after the lens position falls into the focus allowance, although the object is continuously moving even after the additional lens drive is completed. This means that a well-focused photograph may not be taken during the time where the object moves out of the focus allowance to the completion of the further lens drive for the next in-focus shot. Particularly, when the object approaches the camera, the time required to drive the lens to the predicted in-focus position increases, which makes it difficult to take a well-focused photograph.

SUMMARY OF THE INVENTION

It is therefore an object of the present invention to provide an improved automatic focusing device that is capable of executing an appropriate lens drive to follow the movement of a photographing object without interrupting the lens drive, even though the photographing object once falls into a focus allowance, to make it possible to take a well-focused photograph at any time.

For the above purpose, according to the present invention, there is provided an automatic focusing device, comprising:

- a focus lens that is movable along an optical axis thereof;
- a drive means for driving the focus lens;
- a distance measuring means for obtaining a defocus amount of the focus lens with respect to a photographing object;
- a computing means for computing a relative speed of movement of the photographing object with respect to the focus lens along the optical axis, based upon defocus amounts obtained by the distance measuring means;
- a drive control means for controlling the drive means to drive the focus lens, based upon results of a computation by the computing means, to a position where an in-focus condition is obtainable with respect to the photographing object after an elapse of a certain time;
- means for determining whether the position of the focus lens falls into a predetermined focus allowance; and
- an operation control means for repeatedly executing the distance measurements, the computations and the driving of said focus lens, regardless of whether it is determined that the position of the focus lens falls into the predetermined focus allowance.

DESCRIPTIONS OF ACCOMPANYING DRAWINGS

FIG. 1 is a block diagram showing principal parts of an automatic focusing device, embodying the invention, employed in a photographic camera;

FIG. 2 is a graph explaining a fundamental principle of a focus prediction system;

FIG. 3 is a reconstruction of the flow charts 3A, 3B and 3C showing a processing of an AF system with the focus prediction system;

FIG. 4 is a graph explaining principles of a catch-up tracking mode and preemptive tracking mode of the focus prediction system;

FIG. 5 is a graph explaining a computation under the preemptive tracking mode;

FIG. 6 is a graph explaining a principle of focus prediction computation for an object-in-motion with an integration time taken into consideration;

FIG. 7 is a reconstruction of the flow charts 7A, 7B, and 7C of a focus prediction computation;

FIG. 8 is a flow chart for the focus prediction computation, in the case where the object-in-motion is approaching to the camera, executed immediately after a compensation is turned ON;

FIG. 9 is a reconstruction of the flow charts 9A and 9B for a computation, in the case where the object-in-motion is approaching to the camera, for a second time and so on after the compensation is turned ON;

FIGS. 10 through 17 are explanatory graphs for the focus prediction computation on the basis of a moving state of the object-in-motion and the results of lens drive;

FIG. 18 is a graph explaining an algorithm used for the case where the object-in-motion moving away from the camera;

FIG. 19 is a flow chart explaining a computation for the case where the object-in-motion moves away from the camera after the compensation is turned ON;

FIG. 20 is a flow chart explaining the computation for the case where the object-in-motion moves away from the camera, for a second time and so on after this compensation is turned ON;

FIG. 21 is a flow chart showing the processing for the case where the integration time is limited;

FIG. 22 is a flow chart showing the processing for the case where a terminal point is detected during the lens drive under the focus prediction;

FIG. 23 is a flow chart showing a defocus amount recomputation subroutine for checking whether the position where the lens has been driven, based upon the focus prediction computation, is the focusing position;

FIG. 24 is a flow chart for a focus indication under the focus prediction;

FIG. 25 is a reconstruction of the flow charts 25A and 25B for processing in the case where the distance measurement is executed immediately after a mirror descent under a continuous-shot mode, and that further lens drive is executed after a release processing;

FIGS. 26 through 28 are graphs corresponding to the processing according to FIG. 25;

FIG. 29 is a flow chart showing the processing for overlap; and

FIGS. 30 through 32 are graphs explaining conventional AF systems.

DESCRIPTION OF EMBODIMENTS

Hereinafter, a preferred embodiment of the present invention is described with reference to the drawings.

FIG. 1 is a block diagram showing principal parts of a single lens reflex camera employing an automatic focus device embodying the invention.

In the illustrated camera, when an AF switch S1 is closed, the potential of port P71 of CPU (central processing unit) 3 become LOW, with which operation of an AF system starts.

First, a distance measurement sensor 1, which comprises a CCD (charge coupled device) and so on, performs a distance measurement. The obtained distance measurement data is transmitted to port 1 of CPU 3 via an interface 2, with which the defocus amount and direction thereof are computed by the CPU 3. Next, a lens drive amount required to bring a lens 100 to an in-focus condition is computed from a K-value stored in a lens ROM (read only memory) 9 and the computed defocus amount.

In case the defocus amount is not obtained, etc., it is determined whether the distance measurement data is effective. If the data is found to be ineffective, a NG processing that indicates that the distance measurement has not appropriately been done is executed. Then, the distance measurement is repeated.

Next, it is determined whether the defocus amount obtained falls within a predetermined focus allowance, and if it does, an LED (light emitting diode) drive circuit 10, which is controlled through port 74 of the CPU 3, turns ON an in-focus LED (not numbered), and an interruption for a release-ON process is permitted.

When the obtained defocus amount is out of the predetermined focus allowance, the interruption for the release-ON processing is inhibited, a lens drive amount is set in a counter 6, and a lens drive circuit 4 is controlled to start a lens driving. The number of revolutions of an AF motor driven by the lens drive circuit 4 is monitored by an encoder 5 to decrement the value of the counter 6 until it becomes zero (0), where the AF motor is stopped, and the lens drive is discontinued.

In the release-ON interruption processing, a series of release control processings, such as mirror ascent, exposure,

and mirror descent, are executed by a release control circuit **8** via port **5** of the CPU **3** when a release switch SWR is closed.

It is not at the moment when the release switch SWR is closed that a shutter is open. There is a time lag between the closure of the release switch SWR and the start of exposure with the opening the shutter, which is called as "release-time-lag". That is, before opening of the shutter, it takes time to stop down an aperture based upon an aperture value that is set in advance, either manually or by an exposure control computation, and to ascent a reflecting mirror.

In case an photographing object is stationary or standing-still, the position of the object relative to the photographing lens does not change during the release-time-lag. Accordingly, once the photographing lens is driven to an in-focus position with respect to the object, further defocusing does not occur, and therefore, an exposure can be done under the in-focus condition regardless of the length of the release-time-lag.

However, in the case where a photographing object is moving in the optical axis of the photographing lens (hereinafter called "object-in-motion"), as the position of the object relative to the photographing lens changes during the release-time-lag, even if the photographing lens is under the in-focus condition with respect to the object at the time when the release switch SWR is closed, the object may have moved to an out-of-focus position at the time when the exposure starts.

In this embodiment, in order to make the object image position coincident with the focusing position at the time when the exposure is performed (i.e., after the release-time-lag has elapsed), the focus prediction is executed, which will be hereinafter be explained in detail.

In FIG. 2, a solid curved line shows movement of the object image position. If the lens drive is controlled such that the focusing position comes on the solid line after elapse of the release-time-lag, the exposure can be performed under the in-focus condition.

A dotted curved line in FIG. 2 represents changing of the object image position shifted to the left side in parallel by an amount equivalent to the release-time-lag. If the lens is driven to make the focusing position follow this dotted curved line, the exposure can always start with the focusing position being coincident with the object image position, i.e., under the in-focus condition, whenever the release switch SWR is closed.

FIG. 3 is a flow chart showing a main processing of the AF system employed in this embodiment. As, in this flow chart, the processing sequence is changed according to the times of the AF distance measurements, flag AIS, showing the times of the AF distance measurements is cleared in step S1.

In step S2, the distance measurement data is obtained by distance measurement sensor **1** and a defocus amount is computed therefrom. Then, in step S3, a lens drive amount (i.e., AF pulse numbers) is computed and set in counter **6**, as previously mentioned.

In step S4, a focus prediction computation, which will be described later in detail, is carried out.

Next, in step S5, it is determined whether the distance measurement data, is effective. If it is not effective, an NG processing, such as indicating that the distance measurement has not been properly executed, is performed in step S5-1, and processing returns to step S2, where the distance measurement is repeated.

It is determined in step S6 whether the defocus amount falls within a predetermined focus allowance. If it does, an in-focus processing, such as lighting an in-focus LED, is carried out at step S7, and interruption for release-ON processing is permitted.

In step S9, it is discriminated whether a so-called AF-one-shot mode is selected. If it is, AF processing is suspended, as in-focus condition has once been obtained, for waiting the closure of the release switch SWR.

Next, it is discriminated in step S10 whether compensation is ON, that is, whether it is in the focus prediction mode. If not, processing returns to step S2 to repeat the above explained steps. Further, it is discriminated in step S11 whether the photographing object is approaching lens **100** or moving away from the lens **100**, according to a flag FFN. When the photographing object moves away from lens **100** (in this case, FFN=1), processing also returns to step S2.

When in the focus prediction mode and the object is approaching the lens **100**, it is then discriminated in step S12 whether the lens drive pulse number (AFP) of the current time is zero (0). If it is, processing returns to step S2, while a lens drive flag BFM is set to 1 if the lens drive pulse number is other than zero (0). The BFM flag indicates to indicate whether the lens has been driven.

In case it is found in step S6 that the photographing object is not in a focusable area, (that is, the defocus amount does not fall within the predetermined focus allowance), interruption for release-ON processing is inhibited in step S6-1, and it is determined whether compensation is ON, i.e., whether the focus prediction mode is employed, in step S6-2. When it is found to be ON, it is determined in step S12 whether the lens drive pulse number AFP is zero (0). When it is found that AFP=0, the processing returns to the distance measurement processing of step S2.

When the AFP is other than 0, and therefore, the lens should be driven, or when it is found in step S6-2 that the focus prediction mode is not employed, processing advances to step S13, where lens drive flag BFM is set to 1. Then, a series of instructions, beginning with step S14 for a lens drive processing are executed.

In the lens drive processing, firstly, in step S14, the lens drive amount is set to counter **6** and lens drive circuit **4** is controlled to initiate the lens drive. The number of revolutions of the AF motor run by the lens drive circuit **4** is monitored by encoder **5** to decrement value in the counter **6**. When the value in counter **6** becomes zero (0), the AF motor is stopped and the lens drive is discontinued.

After the lens drive has thus started, interruption for the processing to be executed at the time when the lens reaches a terminal point of the drive range thereof, is permitted at step S15. Such interruption processing will be described later in detail.

In step S16, it is determined whether a PWM (pulse width modulation) control on the AF motor is necessary, based upon the remaining pulse number in counter **6**. The PWM control is to control the AF motor so that the lens drive speed decreases step by step immediately before completion of the lens drive in order to accurately stop the lens at the position where the value of counter **6** becomes zero (0), i.e., at the in-focus position.

If the PWM control is unnecessary, that is, the lens is on the way of driving, it is determined at step S17 whether compensation is ON. When compensation is not ON, an overlap processing for repeating the distance measurement and computation during the lens drive, is executed at step S18 for renewing the value in counter **6**. Then, processing

returns to step 16 to repeat the determination of whether the motor PWM control has become necessary. If the compensation is ON, however, processing returns to step S16 without executing the overlap processing. The relationship between the compensation ON and the overlap processing will be described later.

When it is determined at step 16 that the PWM control has become necessary, that is, when it is immediately before the completion of the lens drive, the PWM control is executed in step S16-1, and it is determined at step S16-2 whether the lens drive is completed.

Upon completion of the lens drive, interruption for processing to be executed when the lens reaches to the terminal point is inhibited, at step 16-3, and processing returns to step S2 for repeating the distance measurement and succeeding instructions.

Hereinafter, the focus prediction mode employed at the time of compensation ON is explained in detail.

In the focus prediction mode of this embodiment, the lens is driven according to two different algorithms, one of which is selectively adopted depending upon the case. One is a "catch-up tracking" mode and the other is a "preemptive tracking" mode. Under the preemptive tracking mode, the release-time-lag is taken into account, while it is not taken into account under the catch-up tracking mode.

First, referring to FIG. 4 the AF motor drive pulse number obtained at point ① is taken as A1 (Since the defocus amount on the film equivalent plane can be converted, by multiplying it by the K-value, to the pulse number applied to the AF motor for driving the lens 100 to the in-focus position, in the descriptions hereinafter, the pulse number applied to the AF motor to eliminate the defocus amount is called simply "pulse number" or "lens drive amount").

After pulse A1 is applied to the AF motor for lens drive, and after elapse of time t1, assume that the pulse number A2 is obtained at point ②. The amount of movement of the object image position from point ① to point ② corresponds to pulse number A2. Accordingly, between points ① and ②, an object image speed OBJsp is obtained by:

$$\text{OBJsp} = \text{A2}/\text{t1}.$$

Here, the object image position at point ③ after elapse of time t2 from point ② can be expressed, if the object image speed is constant, by:

$$\text{A2} + \text{t2} \times \text{OBJsp}.$$

With the amount of movement of the object image position during time t2 being taken as P2, if a substitution is made with

$$\text{P2} = \text{t2} \times \text{OBJsp},$$

then, the drive amount can be expressed as:

$$\text{A2} + \text{P2}.$$

That is, the position to which the lens is driven by the AF motor by the drive amount of A2+P2 is the object image position after elapse of time t2.

In the meantime, the above P2 must have been obtained before the lens drive amount is computed. Here, after the distance measurement data has been obtained, the time required for computation of the lens drive amount is constant and, therefore, the total time including the lens driving time can be considered to be not so much different in respective cases. Hence, on the assumption that the compu-

tation time and the driving time of the current time, that is the time t2, is same as that of the previous time, i.e., time t1, time t2 can be obtained by actually measuring time t1, with which P2 is computed.

The above explained computation is for the catch-up tracking.

However, as seen in FIG. 4, even if, at point ②, the AF motor is driven by the amount of A2+P2 to make the focusing position and the object image position coincident and the release switch SWR is closed at point ③, it is after the release-time-lag has elapsed that an exposure actually starts. Accordingly, further defocusing occurs at the time the exposure starts, and it is necessary to drive the lens in a further preemption equivalent to the amount of movement of the object image position during the release-time-lag. This is the, preemptive tracking which will be described hereinafter in detail.

If the release-time-lag is taken as RLt, a forestalled pulse number TXP2 required to additionally drive the lens to move the object image position to the position where it becomes consistent with the focusing position at the time of elapse of the release-time-lag, is obtained by:

$$\text{TXP2} = \text{RLt} \times \text{OBJsp}.$$

Here, as shown in FIG. 6, the integration is carried out for the interval of time Tint in order to measure the defocus amount, and various data are obtained from the result of this integration. However, the point where the defocus amount is obtained is not the starting point of the integration, but is considered at point Pi shifted by Tint/2 therefrom (i.e., the middle point of the integration time). So, if the lens drive amount is computed by taking this into account, i.e., if the release-time-lag used in the computation is calculated as:

$$\text{RLt} - \text{Tint}/2,$$

more accurate focus prediction can be done.

Accordingly, in the computation formula of the above-mentioned TXP2, the compensation should be done like:

$$\text{TXP2} = (\text{RLt} - \text{Tint}/2) \times \text{OBJsp}.$$

Then, by setting the lens movement amount AFP2 to:

$$\text{AFP2} = \text{A2} + \text{P2} + \text{Txp2},$$

the lens drive under the preemptive tracking mode will be executed.

Here, if the drive pulse number A3 actually obtained at point ③ coincides with the computed Txp2, it means that the preemptive tracking has been successfully done. (In actual operation, since the object image speed is not always constant, A3=Txp2 does not necessarily stand.)

Next, in FIG. 5, assume that the drive pulse number A3 is obtained at point ③ as the result of integration and computation. Then, as previously mentioned, the time passing from point ③ to point ④ can be considered the same as time t2, and the object image position moves between points ③ and ④ by an amount equivalent to that between points ② and ③, in case the object speed is constant.

According, P3, the amount of movement of the object image position between points ③ and ④ can be obtained by:

$$\text{P3} = \text{Pt} + \text{Txp2} - \text{A3}.$$

Therefore, AFP3, the lens drive amount from point ③ to point ④ is:

$$AFP3=P3+Txp3-A3.$$

The above can be applied to the movement of the object image position between points n-1 and n. Thus, the following general formulas are obtained:

$$Pn=Pn-1+(Txpn-1-An)$$

$$Txpn=f(Pn)$$

$$AFPn=Txpn+Pn-An$$

Thus, Txpn can be obtained as a function of the object image movement amount Pn, i.e., f(Pn). Txp in principle can be obtained according to:

$$Txp=(Pn / t) \times RLt.$$

However, as explained above, the release-time-lag used in the computation should be calculated as:

$$RLt-Tint/2,$$

in order to execute a more accurate focus prediction.

Accordingly, a general computation formula of the above-mentioned TXP should be:

$$Txp=(Pn / t) \times (RLt-Tint/2).$$

Txp is obtained from the distance measurement data and is greatly affected by dispersion of the distance measurement data, so that in this embodiment, the data obtained in the four times in past immediately before executing the computation are averaged according to the following formula:

$$Txpn=(Txp+Txpn-1+Txpn-2+Txpn-3) / 4$$

In case there is the item to which no past data is available, zero (0) is substituted in the computation in order to restrict the Txpn value small.

FIG. 7 is a flow chart of a subroutine for a "focus prediction" carried out in step S4 of FIG. 3.

In step S201, the distance measurement data is checked. If the data is found to be ineffective, distance measurement times counter flag AIS is reset to 0 at step S226, and processing returns to the main routine. The cases where such situations occur are, for instance, where the object is extremely weak in contrast, or the defocusing is so large that no distance measurement data is obtained.

Even if the distance measurement data is effective, if the AF one-shot mode is selected, that is, in case the focus processing is inhibited once the in-focus condition is obtained, as it is unnecessary to enter into the focus prediction mode, processing returns to the main routine (step S201-1).

Further, even if the AF one-shot mode is not selected, when processing comes to this routine the first time (i.e., AIS=0), processing returns to the main routine through steps S224, S225 and S218. At step S224, counting flag AIS is set to 1 to indicate that the processing has come to this routine at least one time, and timer 7 starts measuring the time interval between successive distance measurements. Then, data employed in the computation are cleared at step S225.

When the number of distance measurements is more than one (1), i.e., the second time and on, processing advances from step S202 to step S203. In step S203 time interval t from the previous distance measurement is obtained by

timer 7. Then, at step S204, it is discriminated whether compensation is ON, i.e., whether the focus prediction mode is employed. As compensation is not ON under initial state, i.e., focus prediction mode is not employed, the processing advances to step S205. In the steps S205 through S211, it is determined whether the photographing object is to be treated as the object-in-motion.

At step S205, the defocus directions of the previous time and the current time are compared. If they are found to be different, it is considered that the photographing object has changed its direction of movement, and therefore, processing returns, without determining whether the object is to be treated as the object-in-motion, to the main routine through steps S205 and S218. If the defocus directions are the same, it can be regarded as the photographing object continues movement in the same direction and processing advances to step S206.

At step S206, it is determined, according to flag BFM, whether the lens drive has previously been carried out. In the case where the lens drive was carried out in the previous distance measurement cycle, that is in the case where BFM=1, processing advances to step S209, where the object image movement amount XX of the current cycle is set to An. In the case where the lens drive was not carried out in the previous cycle, that is, in the case where BFM=0, the processing goes to step S207, where the previous time defocus amount An-1 and the current time defocus amount An are compared to determine whether the object image position is approaching the focusing position.

In the case where the object image, position is approaching the focusing position (in the case where An<An-1), the in-focus state will be obtained without employing the focus prediction mode, so that processing returns to the main routine through step S218.

On the other hand, at step S207, in the case where the object image position is found to be moving away from the focusing position, or in the case where it is found to be at an equal distance (no distance change, in case other than An<An-1), the previous time defocus amount An-1 is subtracted from the current defocus amount An in step S208, and the current object image movement amount is defined as XX=An-An-1.

Then, at step S210, the object image speed OBJsp during one distance measurement cycle from time t, that is;

$$XX / (Kvalue \times t)$$

is checked to determine whether it is larger than a predetermined value. Here, the predetermined value corresponds, for example, to the speed at which the amount of movement of the object image position, during the period of the sum of the interval between the successive distance measurements plus the release-time-lag RLT, coincides with the predetermined focus allowance, which is expressed by the formula:

$$\text{Focus Allowance} / (t+RLt).$$

In other words, when the object image speed OBJsp is smaller than the predetermined value, if interruption for release-ON processing is executed after the lens is driven based on the distance measurement of the current time, the object image position will remain within the focus allowance at the time of the exposure start after elapse of the release-time-lag. Thus, the focus prediction is not required.

Meanwhile, the above-mentioned predetermined value may be set to a smaller value, in order to make a definite identification of the object-in-motion. Further, although the determination may become more or less rough, the prede-

terminated value may be set to correspond to the speed at which the amount of movement of the object image position during the release-time-lag coincides with the focus allowance.

As above, when the object speed OBJsp is smaller than the predetermined value, processing returns to the main routine through steps S225 and S218.

On the contrary, in the case where the object image speed OBJsp is larger than the predetermined value, it is determined at step S221 whether the above-mentioned speed judgment has been executed for the first time, and if so, processing returns to the main routine through step S218.

If the object image speed OBJsp is determined to be larger than the predetermined value, in the second or succeeding computation cycle, the compensation is set to ON for the first time, and the lens drive according to the focus prediction mode is employed.

In steps S212 and S213, respectively, compensation ON and flag C10=0 (meaning that this is the first cycle after compensation ON stands. For the second cycle and on, C10=1) are set. In step S214, the defocus direction of the current time is determined, based on the direction of movement of the object image position. In other words, in the case of a rear-focusing (+), it is determined that the photographing object is approaching the camera, and in step S222, the preemptive tracking starts. On the other hand, in the case of a front-focusing (-), the object is moving away from the camera, and in step S223, the catch-up tracking starts.

In S215, flag FFN, representing a relative positional relationship between the object-in-motion and the camera, is set to 0 to indicate that the object is approaching to the camera. On the other hand, in S216, flag FNN is set to 1 to indicate that the object is moving away from the camera. Subsequently, processing returns to the main routine through step S218.

When the routine comes to the present routine after the compensation ON has come to stand processing diverges to step S219 from step S204, and in the case where the object is approaching to the camera, the processing of step S220 is executed, and the defocus amount is recomputed in step S217 according to the routine of FIG. 23. In the case where the object is moving away from the camera, the processing of step S221 is carried out and processing returns to the main routine via step S218.

In step S218, to facilitate the next computation, AN, and AFPn are set as An-1 and AFPn-1, respectively and saved, and flag BFM is reset to 0.

FIG. 8 is a subroutine executed at step S222, for the case wherein processing is shifted from the catch-up tracking mode to the preemptive tracking mode.

XX is the object movement amount (pulse number) which is set to Pn to be used for the computation of this time (Step S261). As previously described, as a function of the object movement amount Pn, the drive amount equivalent to the release-time-lag Txpn is calculated (Step S262). Then the lens drive amount AFP of this time (the drive amount to shift from the catch-up tracking mode to the preemptive tracking mode) is calculated at step S263, as already described in the explanation for the fundamental calculations.

In the focus prediction computation, in the second time after compensation ON stands and afterwards, on the basis of the value of FFN set during steps S225 and S216 of FIG. 7, the processing executed is differentiated according to the movement direction of the photographing object.

FIG. 9 shows the processing of step S220, one of the alternatives, where the photographing object is approaching the camera.

When the processing comes to this routine for the first time after compensation ON, flag C10 is 0 (step S301) and it is determined at step S303 whether the processing has entered into the preemptive tracking mode with the focusing position stepping over the movement of the object image position. If the defocus direction is different between the previous time and the current time, which means that the processing has entered into the preemptive tracking mode, flag C10 is set to 1 at step S304, and processing advances to step S305. If the defocus directions are the same, it is determined that the catch-up tracking standing and processing goes to step S323.

When the processing comes to the routine for the second time and subsequent after compensation ON and the preemptive tracking mode has been employed, as C10 is 1 (step S301), it is determined at step S302 whether the defocus direction is the same between the previous time and the current time. Since the processing has already entered into the preemptive tracking mode in the previous cycle, if the defocus directions are different, it means that the situation has changed to the catch-up tracking state from the preemptive tracking state, and processing goes to step S323. When the defocus directions are found to be the same, it means the preemptive tracking state remains continued and processing goes to step S305.

In step S305, defocus amount An, according to the distance measurement of this time, is compared with lens drive amount Txpn-1 which corresponds to the release-time-lag equivalence of the previous time. This is the processing to compensate errors occurred when executing the computation of Pn with the object image speed assumed as to being constant, as stated above.

If An>Txpn1, it means the actual object image movement amount is smaller than Pn, and the lens drive amount of the previous time is determined to be too large. Thus processing enters to the processing for the case of the preemptive tracking amount being too large (Step S314 and afterward). If step S305 is determined to be No, it means the actual object image movement amount is either equal to or smaller than Pn and the next processing will be for the case where the lens drive amount of the previous time is insufficient or adequate.

Flag of BOV steps S306 and S314 represent the result of judgment of the previous step (S305) in the previous cycle. In the case where BOV=1, it represents excessive advance movement, and in the case where BOV=0, it represents insufficient or adequate advance movement. When processing comes to this routine for the first time, processing is carried out under BOV=0.

Step S307 shows the calculations that performed in the case where An>Txpn-1 is not effected for both this time and the previous time, as illustrated in FIG. 5, and the computation, as has already been explained above the respect to FIG. 5, is executed.

Step S310 shows the calculation formula for the case where An>Txpn-1 in the previous time but not in this time, as illustrated in FIG. 20.

In FIG. 10, the compensation amount (object image movement amount) P2 is:

$$P2=|A2-A1|,$$

and

$$Txp2=f(P2), \text{ and}$$

the drive amount AFP is:

$$AFP=Txp2+(P2-A2).$$

When the aboves are generalized, the following formulas stand:

$$Pn=|An-An-1|$$

$$Txpn=f(Pn)$$

$$AFP=Txpn+Pn-An.$$

In either case of the above-mentioned steps S307 and S310 being executed, it is examined, in subsequent step S308 or S321, whether $AFP < 0$. Then, in the case where $AFP < 0$, processing goes to step S312, where $Pn=0$, and $AFP=0$ are set, respectively, and no lens drive is carried out (No lens drive is carried out in the reverse direction). In either of the cases, BOV is set again on the basis of the computation value of the current time in the subsequent steps S309 or S313.

In the case where $An > Txpn-1$, processing goes to loops of steps S324 and subsequent. In this case, as An is larger than $Txpn-1$, the focusing position has been advanced by the amount more than that corresponding to the release-time-lag, it is unnecessary to drive the lens. Thus, both the compensation amount Pn and the lens drive amount AFP are set to 0 in either of the cases, and only the computation of Txp is carried out for the next time computation. In step S314, the case determination which is the same as done in step S306 is carried out.

Step S315 comprises the calculations of the case where $An > Txpn-1$ was not established in the previous time, but $An > Txpn-1$ in the current time, as illustrated in FIGS. 11 and 12, where the compensation amount $P2$ is represented by:

$$P2=P1-(A2-Txp1).$$

Accordingly,

$$Txp2=f(P2).$$

When generalized, the following formulas stand:

$$Pn=Pn-1-(An-Txpn-1)$$

$$Txpn=f(Pn).$$

After the computation of $Txpn$:

$$Pn=0,$$

$$AFP=0.$$

Steps S317 and subsequent show the processings for the case where $An > Txpn-1$ is established in both the previous time and the current time.

In step S317, for the purpose of making a determination of whether the amount of An exceeding $Txpn-1$ falls within the predetermined focus allowance used for in-focus judgment in step S6 of FIG. 3, i.e., whether the object image position after the elapse of the release-time-lag is within the focus allowance from the focusing position, the pulse number d equivalent to the focus allowance plus $Txpn-1$ is compared with An .

Step S318 is the case where the amount of An exceeding $Txpn-1$ is smaller, i.e., the case where the object image position falls within the focus allowance after elapse of the release-time-lag, and shows calculation for the case shown in FIG. 13.

From that figure, $P2=A2-A1$
Accordingly,

$$Txp2=f(P2).$$

When generalized,

$$Pn=An-An-1$$

$$Txpn=f(Pn).$$

After computation of $Txpn$;

$$Pn=0,$$

$$AFP=0.$$

In the case that, in step S327, it is determined that the amount of An exceeding $Txpn-1$ is not within the focus allowance, the processing goes to the step S319.

It is determined in step S319 whether the judgment where the amount of An exceeding $Txpn-1$ is out of the focus allowance occurred three or more consecutive times. If so, it is the case where the object image position greatly deviates from the focusing position or the object image movement direction or movement speed has greatly changed. It means that the possibility of the object image position entering within the focus allowance is less, and, in order to discontinue the focus prediction mode, the compensation is OFF in step S322 and all calculated data are cleared. Then, with the data of this time taken as the first time data of AF, the focus prediction computation is carried over again.

Step S320 is for the calculation of the case shown in FIG. 14 and the contents thereof is the same as for step S318.

In step S302 and S303, when it is discriminated that it is not the preemptive tracking state this time, it is determined in step S323 whether it was $An > Txpn-1$ in the previous time from flag BOV. When it was $An > Txpn-1$ in the previous time, processing goes to step S324. That is the case shown in FIG. 15, where the preemptive tracking was carried out in the previous time but the focusing position is behind the object image position this time.

In this case, the compensation amount $P2$ is expressed by:

$$P2=A2+A1.$$

Accordingly:

$$Txp2=f(P2).$$

The drive amount AFP is:

$$AFP=Txp2+P2+A2.$$

When the above are generalized:

$$Pn=An+An-1$$

$$Txpn=f(Pn)$$

$$AFP=Txpn+Pn+An.$$

When it is determined in the step S323 that it was not $An > Txpn-1$ in the previous time, processing goes to step S327. FIG. 16 is the case where processing for shifting from the catch-up tracking state to the preemptive tracking state was tried, but failed. FIG. 17 shows the case where the preemptive tracking has failed during the preemptive tracking under way. In all the cases, the compensation amount $P2$ will be:

$$P2=Txp1+P1+A2.$$

Accordingly,

$$Txp2=f(P2).$$

The drive amount AFP will be:

$$AFP=Txp2+P2+A2.$$

15

When the above are generalized:

$$P_n = T_{xpn-1} + P_{n-1} + A_n$$

$$T_{xpn} = f(P_n)$$

$$AFP = T_{xpn} + P_n + A_n.$$

After the calculation of step S324 or step S327 is carried out, flag CIO is set to 0 in step S325, and in the next distance measurement, computation of this time will be taken as the first computation after compensation. Flag BOV=0 is then set in step S326.

In FIG. 7, both steps S221 and S223 are the case where the photographing object is moving from the near field to the remote field. In the case where object is moving away from the camera at a constant speed, the object image speed gradually slows down so that the lens drive amount decreases accordingly. If, in the above case, the compensation is made in the preemption of equivalent of the release-time-lag in the manner similar to the case of the object approaching to the camera, there is a high possibility of an over compensation resulting therefrom. In the case that an over compensation occurs, rear-focusing results therefrom, which is not desirable in view of a photographic condition. Accordingly, in the case where the photographing object is moving away from the camera, the focus prediction without preemption of equivalence of the release-time-lag, i.e., the catch-up tracking, is executed basically.

FIG. 18 is a graph showing the relationship of the object image position and the lens drive pulses for the object moving away from the camera.

In FIG. 18, the motor drive pulse number obtained at point ① is taken as A1. Subsequently, pulse A1 is applied to the a motor to drive the lens, and after time t1 has elapsed, pulse number A2 is supposed to have been obtained at point ②. The amount of movement of the object image position between points ① and ② is A2 when converted to the pulse number. Therefore, the object image speed OBJsp between points ① and ② is:

$$OBJsp = A2 / t1.$$

Here, the object image position at point ③ where time t2 has elapsed from point ② with the object image position at point ① taken as reference, is, assuming that the object image speed is constant, expressed by:

$$A2 + t2 \times OBJsp.$$

As mentioned in the explanation for the preemptive tracking, t2 is considered to be equal to t1, and the amount of the object image movement during t2 is considered to be equal to A2. Hence, the drive amount is calculated by $2 \times A2$. That is, the focusing position obtained with driving the AF motor by $2 \times A2$ from point ② coincides with the object image position after time t2 has elapsed. In this case, even if interruption processing for release-ON is executed after the lens drive has completed and exposure started after elapse of the release-time-lag, the focusing position is placed in front of the object image position at the time of exposure start, i.e., not in the rear-focusing state. Accordingly, TXP calculation is not carried out and the catch-up tracking is performed.

As above, if it is assumed that, on the basis of the defocus amount A2 obtained at the point ② the lens drive of $2 \times A2$ has been carried out, and that the defocusing amount A3 has been obtained at point ③, such compensation as for the preemptive tracking is not carried out for the next drive amount, but, as in the previous time drive, simply $A3 \times 2$ is used.

16

That is, as a general formula to obtain the lens drive amount during the catch-up tracking for the case where the object moves away, the following formula stands:

$$\text{Lens drive amount } AFP = 2 \times A_n$$

(Where, $t1 = t2$, and the lens drive is assumed to have been carried out in the previous time).

FIGS. 19 and 20 indicate the subroutines of steps S223 and S221 of FIG. 7, respectively.

In FIG. 19, the sum of the object image movement amount (pulse number) XX and the defocus amount A_n (pulse number) is used as the lens drive amount in step S271. The object image movement amount XX has been calculated in steps S206 through S209 on the basis of whether the lens has been driven in the previous time. In case the lens has been driven in the previous time, $XX = A_n$, otherwise, $XX = A_n - A_{n-1}$. The lens drive amount AFP calculated in step S271 of FIG. 19 never exceeds $2 \times A_n$.

In FIG. 20, the defocus direction of the current time is checked in step S272. This is the check for avoiding over-compensation which is recognized when the defocus direction after completion of the lens drive is positive, i.e., rear-focusing state, despite that the object is moving away. In the case of an over compensation, the compensation is OFF in step S277, the calculation data is cleared, and the recalculation will be carried out with the data of this time used as the first AF data. After the checking for overcompensation is executed, the object image movement amount is calculated according to whether the lens has been driven in the previous time in subsequent steps S273 through 275, as well as in steps S206 through S209 of FIG. 7, and the lens drive amount AFP is set in step S276. The aboves are the same as in the case of FIG. 19.

Here, the in-focus judgment of step S6 of FIG. 3 is explained. A determination is made according to whether the defocus amount obtained at step S2 is within the predetermined focus allowance, as described previously. However, in the preemptive tracking mode, the lens drive is always carried out to have the preemption equivalent of the release-time-lag, so that the defocus amount is not necessarily within the focus allowance, even through the in-focus condition will be obtained after an elapse of the release-time-lag.

Also, even though the defocus amount is within the focus allowance at the time of the distance measurement, it does not mean that it is within the focus allowance after an elapse of the release-time-lag. Thereupon, the in-focus judgment can not be done from the defocus amount.

Hence, in step S227 of FIG. 7, the defocus amount for the in-focus judgment is calculated, which will be described in association with FIG. 23.

In step S51, the lens drive amount T_{xpn-1} that is equivalent to the release-time-lag obtained by the AF processing in the previous time is converted from the number of pulses to an image plane defocus amount DD by dividing T_{xpn} with K-value.

Then in step S52, regardless of the sign (+ or -) of the defocus amount DEFOCUS obtained by the distance measurement of this time, the image plane defocus amount DD is added thereto to be taken as a focus-check defocus amount. Meanwhile, in the case of the catch-up tracking, as the lens is not driven additionally by the amount equivalent to the release-time-lag, such calculation of the focus-check defocus amount as above is not executed.

According to the above, the lens is driven in advance by an amount equivalent to the release-time-lag in the case where photographing object is approaching the camera, so

that a considerable rear-focusing does not occur whenever the shutter release is turned ON and the photography under in-focus state is always possible.

On the other hand, in the case where the photographing object is moving away from the camera, the algorithm to carry out the catch-up tracking is used, so that an over-compensation, which results in a rear-focusing, does not occur and a well-focused photography will be possible.

Meanwhile, in the distance measurement operation, intervals for sampling the distance measurement data can be made shorter if the integration time is taken shorter, and tracking of the photographing subject becomes easier. So, the integration may be controlled with the time limit.

FIG. 21 is a flow chart for the case that where a time limit is set to the integration. That is, usually, the maximum value of integration time $T_{int} MAX$ is set as the normal maximum integration time $NORMAX$ (step S901). However, if it is determined that the compensation is ON, at step S902, the maximum integration time $CONMAX$ for compensation, which is smaller than the normal maximum integration time $NORMAX$, is used as the maximum value for the integration time $T_{int} MAX$ (step S903). Thus, the distance measurement in the integration time shorter than normal is executed during the time compensation ON. That is, the CCD integration with $T_{int} MAX$ regards as the maximum integration time is executed at step S904, and the obtained CCD data is input at step S905 to execute the computation of the defocus amount (step S906).

Further, as previously mentioned, it is conceivable that the lens may be driven to the terminal point during the tracking drive. So, during the lens drive, in step S15 of FIG. 3, terminal point sensing circuit 11 (FIG. 1) is reset, and an INT2 interruption is permitted. In the case that no pulse is entered from encoder 5 during a certain period of time to the terminal point sensing circuit 11, INT2 interruption of INT2 of the CPU 3 occurs. That is, in the case where the lens has been driven to the terminal point during the lens drive, no pulse is generated by the encoder 5, so that the terminal point sensing circuit 11 is turned ON and the interruption of INT2 occurs. FIG. 22 is a flow chart of this interruption processing. When an the interruption occurs, the lens drive is discontinued, the terminal point sensing interruption and then, the compensation is OFF (steps S501 through S503). In case that no interruption occurs and the lens drive has completed in step S16-3 of FIG. 3, the INT2 interruption is inhibited.

FIG. 24 is a subroutine showing an example of an in-focus processing of step 57 in FIG. 3, wherein the in-focus LED is lit by LED drive circuit 10 (FIG. 1) to inform an operator that the camera is in an in-focus state. It is desirable that the in-focus LED is provided in the viewfinder of the camera. Here, in cases other than $C10=1$, only an in-focus indication is executed and processing returns.

When $C10=1$, i.e., the preemptive tracking is being executed, and when

$$MAX AFP \text{ speed} / Kvalue \geq OBJsp \text{ (mm/s)}$$

where,

MAX AFP speed: Maximum drivable speed (Pulse/s)

OBJsp: object image speed (mm/s),

the in-focus indication is always carried out. Thus, even during the preemptive tracking, in-focused photographs can always be ensured as long as the in-focus indication is ON (In the flow chart, $MAXS=MAX AFP \text{ speed} / Kvalue$, $OBJ=OBJsp$).

In the case where the object image speed exceeds a tracking speed limit, i.e., when

$$MAX AFP \text{ speed} / Kvalue < OBJsp \text{ (mm/s)}$$

stands, the preemptive lens drive of the release-time-lag equivalence is impossible. Therefore, a well-focused photograph can not be obtained if the shutter is released, so that in this case the in-focus indication is not given.

In the preemptive tracking mode, as the preemptive lens movement equivalent of the release-time-lag is carried out, when the AF switch S1 is first closed to drive the lens to the in-focus position, and the release switch SWR is closed upon completion of the lens drive, the object image position and the focusing position coincide at the time when the exposure starts.

However, if the release switch SWR is closed at timings other than the above, or if the release switch SWR is simultaneously closed with the closure of the AF switch SW1 and the shutter release ON interruption is permitted after elapse of the predetermined time subsequent to the lens drive, the start point of the release-time-lag presumed in advance and the actual timing of the shutter release ON interruption do not coincide. Further, in case of the catch-up tracking, the release-time-lag is not taken into consideration. Accordingly, in such cases, the object image position and the focusing position do not always coincide at the time when the exposure starts. For this reason, if it is designed such that the lens is driven for a further possible amount as well during the release-time-lag, still more accurate focusing can be achieved.

Moreover, when photographs are to be taken several times consecutively in the preemptive tracking mode, a high tracking ability can not be obtained if the AF operation is restarted after the exposure, a mirror descent and a film winding has completed. Since the distance measurement becomes possible again after the mirror descent, it should be started immediately after the mirror descent, regardless of whether the film winding is completed. Then, the lens

should be carried out for the sum of the drive pulse number obtained by the distance measurement of this time and that of the previous time before the shutter release. Thereby the tracking ability can be improved.

FIG. 25 is the flow chart of the release-ON interruption processing prepared by taking the above into consideration. FIGS. 26 and 27 show the states of the lens drive controlled with this flow chart.

FIG. 26 shows the case where the release-ON interruption occurs during the lens stoppage, while FIG. 27 shows the case where the release-ON interruption occurs during the lens drive.

In step S8 of FIG. 3, the interruption for the release-ON processing is permitted, and the above processing starts by an interruption caused by a shutter release ON signal from the release switch SWR.

Firstly, the mirror ascent and lens stopdown control are executed at step S601, and it is determined in step S602 whether the compensation is ON. When the compensation is OFF, a normal shutter release control and film winding upon mirror descent are executed at steps S603 through S605 to complete the interruption processing. When the compensation is ON, it is determined at step S607 whether the lens is being driven. Based upon this determination, the lens drive amount AFP is set over again in either step S608 or S609.

In the case where the lens is not being driven, in step S608, the object image movement amount as from completion of the previous time the lens drive is calculated based upon the elapse of time t_t from completion of a previous time lens drive, shown in FIG. 26, according to the formula:

$OBJ_{sp} \times K \text{ value}_{xtt}$

and the obtained value is newly set to AFP.

On the other hand, in the case where lens is being driven, at step S609, the already driven equivalence,

$(AFP - Dar)$

where, Dar equals the remaining lens drive amount, and

AFP equals current lens drive set value, is subtracted from the lens drive amount (the same as for the above-mentioned step S608),

$OBJ_{sp} \times K \text{ value}_{pxtt}$

to be executed during time tt as from the previous time lens drive completion, shown in FIG. 27, and the result is set as a new lens drive amount AFP.

In the case where the AFP newly set in step S608 or S609 exceeds the maximum pulse number MXM capable of being driven during the release-time-lag, then, in step S611,

$AFP = MXM$

is set. According to the AFP set as above, the lens is driven and exposure is performed (steps S612 and S623).

When the mirror descent is completed (step S624), the next distance measurement, i.e., integration, data input and computation are carried out at step S625 simultaneously with film winding, and the defocus pulse number An is computed in step S616.

Here, with reference to FIG. 28, the function for increasing the tracking ability by means of starting the next tracking action immediately when the distance measurement becomes possible after the shutter release has completed is explained. That is, the tracking ability can not be raised if the next time distance measurement computation, etc., are started after the film winding is completed subsequent to completion of the shutter release under the tracking mode. Since the distance measurement is possible after the mirror descent, after the mirror the ascended at t0, the shutter release is started at t1, and at t11 when the mirror descent is completed, the distance measurement is started and the defocus pulse An is obtained. Then, the defocus pulse number An-1 obtained by the distance measurement of the previous time is added to the defocus pulse number An and the result thereof is used as the new lens drive amount AFP.

Thus, arranged, the tracking action can be taken faster by t2-t11, as illustrated by a solid line in FIG. 28, than the case illustrated by dotted line in FIG. 28, where the next distance measurement is started after t2 when the film winding is completed subsequent to the mirror descent. Then, AFP is taken as the sum of the previous time defocus amount An-1 and this time defocus amount An (step S617), and flag AIS is cleared, the compensation is OFF, and the release-ON interruption processing is terminated (step S618). After termination of interruption, processing shifts to LMOV of FIG. 3, and the lens is driven at the above-mentioned drive amount AFP.

FIG. 29 is a flow chart showing a series of instructions for a so-called overlap processing, wherein a further distance measurement is repeated, while the lens is being driven, to obtain a more accurate lens drive amount.

If, in the first distance measurement, an object which stands far away from the in-focus position at that, time is measured, the obtained defocus amount itself-includes an extensive error, so that the lens drive amount obtained is not accurate. Accordingly, the focusing action will not be carried out satisfactorily. Hence, by renewing the lens drive amount

even when the lens is being driven to execute accurate focusing action, the overlap processing is employed.

As usual, the originally computed lens drive pulse member which is continuously discriminated with driving of the lens is set to counter 6. During the time the lens is being driven, the CCD integration starts. In step S701, the lens drive pulse number remaining in counter 6 at the time the integration started is taken as C1 and the lens drive pulse number remaining in counter 6 at the time of completion of integration is set as C3. In step S702, the CCD integration data is inputted, and defocus amount is obtained by computation of the CCD integration data in step S703. In step S704, the AF pulse number is calculated based upon the defocus amount thus obtained, in the same manner as step S3 of FIG. 3, and the calculated value is taken as Cx. The lens drive pulse number in counter 6 at the time of calculation of Cx is taken as C4. In step S705, the lens drive pulse number for renewal of the lens drive pulse number in counter 6 is obtained by the following formula:

$$C2 = (C1 + C3) / 2$$

$$A = Cx - (C2 - C4)$$

The above-mentioned A is the renewed lens drive pulse number which is set to counter 6 in step S706 and processing is terminated.

Meanwhile, as is apparent from steps S17 and S18 of FIG. 3, when the compensation is ON, i.e., when under the tracking mode, the overlap processing is not carried out. That is because, as mentioned previously, the overlap processing is the processing necessary in the case where the defocus amount is large. But, when the compensation is ON, the focusing lens is tracking the object image position and so the defocus amount is not so extensive. Further because, there would occur such problem as the AFP value obtained for tracking being renewed by the AFP calculation executed for the overlap processing carried out in the routine other than the main routine so that the tracking action itself may become impossible.

With the automatic focusing device mounted on the camera as described above, the focus lens is controlled in such a manner that when the object image position is moving at the speed exceeding the predetermined one, i.e., the photographing object is the object-in-motion, tracking with two different algorithms is executed. That is, when the object is approaching the camera, the preemptive tracking is selected, wherein the focus lens is moved in the preemption of equivalent of the release-time-lag. On the other hand, when the object is moving away from the camera, the catch-up tracking, wherein no preemptive lens drive is executed, is selected. Hence, even if the photographing object is the object-in-motion, the adequately focused photography can be taken.

When entering into the tracking mode, it is carefully confirmed that the photographing object is the object-in-motion by repeating the measurements of the object image speed more than the stipulated plurality of numbers.

Further, even in the case where the focus lens is already positioned within the focus allowance and the in-focus indication is made, if processing is under the tracking mode, the focus lens is further driven for tracking the object-in-motion so as to obtain the complete in-focus state.

The release-time-lag used for tracking computation is that obtained by taking the integration time for the distance measurement into consideration, whereby a smoother tracking action becomes possible.

In the case where the release-ON interruption does not occur immediately upon termination of the lens drive, the

focus lens may further be driven by the amount as much as possible within the release-time-lag, whereby the defocus amount can be made still less.

Further, in the case of continuous shots and so on, by starting the distance measurement for the next shot at a certain time while the shutter release operation for the current shot is being executed, for instance, at the time of completion of the mirror descent, a consecutive and adequate tracking can be executed.

The in-focus, indication during the tracking operation is to be done when the in-focus state is obtained and tracking is possible. It is desirable to make lighting of the LED for in-focus indication recognizable in the viewfinder of the camera.

Although, in the above explained embodiment, processing enters into tracking with focus prediction when it is twice determined that the object image speed exceeds the predetermined value, it can be set as in excess of a predetermined number of times other than two. Further, although tracking is terminated as tracking is not properly performed if it is determined three times that the lens drive amount during the tracking operation exceeds the predetermined value, it can be set as in excess of a predetermined number of times other than three.

There is the possibility that the integration/computation time is so long that a subsequently executed lens drive cannot follow the object image movement. Accordingly, the integration time is limited during tracking operation to curtail the total distance measurement time, whereby tracking is effectively executed.

Further, in the case where the object image speed is high, and accordingly, the lens drive amount becomes relatively large, the overlap processing is considered necessary. During the tracking operation, however, the required lens drive amount is normally small, or if the required lens drive amount is considerably large, it can be the case that the object image speed so high that tracking can not be performed. Accordingly, the overlap processing is not performed under the tracking mode for ensuring tracking lens drive ability.

Meanwhile, in the above embodiment, a description is given of the case where the shutter release is executed upon achievement of an in-focus condition, i.e., the focus-priority case. The present invention can, of course, be applied to a shutter-release priority case where the shutter release can be executed regardless of the focus state. In the latter case, steps S6-1 and S8 of FIG. 3 should be skipped so as to make the release-ON interruption always possible.

The present disclosure relates to subject matters contained in Japanese Patent Applications Nos. HEI 2-332865, HEI 3-103988, HEI 3-103989, HEI 3-103990, HEI 3-104057, HEI 3-104058, HEI 3-104059, and HEI 3-104060 (filed on Nov. 29, 1990, February 8, February 8, February 8, February 13, February 13, February 13, and Feb. 3, 1991, respectively) which are expressly incorporated herein by reference in their entireties.

What is claimed is:

1. An automatic focusing device, comprising:

a focus lens that is movable along an optical axis thereof;

drive means for driving said focus lens;

distance measuring means for obtaining a defocus amount of said focus lens with respect to a photographing object;

computing means for computing a relative speed of movement of said photographing object with respect to said focus lens along said optical axis, based upon defocus amounts obtained by said distance measuring means;

drive control means for controlling said drive means to drive said focus lens, based upon results of a compu-

tation by said computing means, to a position where an in-focus condition is obtainable with respect to said photographing object after an elapse of a certain time and a release-time-lag;

means for determining whether said position of said focus lens falls into a predetermined focus allowance; and

operation control means for repeatedly executing said distance measurements[,] and said computations [and said driving of said focus lens], wherein, when said determining means determines that said position of said focus lens falls into said predetermined focus allowance, said [operation control] drive means [being] is enabled to drive said focus lens only when said photographing object approaches said focus lens.

2. The automatic focusing device of claim 1, wherein said drive control means controls said drive means for driving said focus lens to said in-focus position with respect to said photographing object at a time of completion of said lens drive, when said photographing object is moving away from said focus lens, while said drive control means controls said drive means for driving said focus lens to said in-focus position with respect to said photographing object at a time when a predetermined time has elapsed from said completion of said lens drive, when said photographing object is approaching said focus lens.

3. The automatic focusing device of claim 1, wherein said certain time comprises a sum of a time required for obtaining said defocus amount by said distance measuring means and a time required for executing said lens drive by said drive control means.

4. The automatic focusing device of claim 1, wherein said object speed is detected as a speed of movement of an image of said photographing object that is formed by said focus lens.

5. A camera employing the automatic focusing device defined in claim 2, wherein said predetermined time comprises [a] said release-time-lag between a shutter-release operation and a start of an exposure.

6. The automatic focusing device of claim 1, wherein said relative speed of movement of said photographing object is detected as a speed of movement of an image of said photographing object that is formed by said lens.

7. An automatic focusing device, comprising:

means for obtaining a plurality of defocus amounts, during a predetermined time interval, of a lens with respect to a photographing object;

means for computing a speed of movement of said object with respect to said lens based upon said plurality of obtained defocus amounts;

means for controlling a driving of said lens to drive said lens to an in-focus condition in response to said computed speed of movement of said object after an elapse of a predetermined time that includes a release-time-lag;

means for determining whether a position of said lens falls within a predetermined focus allowance; [and]

means for repeatedly operating said obtaining means[,] and said computing means [, and said driving of said lens regardless of whether said determining means determines that said lens falls within said predetermined focus allowance, said means for repeatedly operating said obtaining means being enabled only when said object approaches said lens]; and

means for repeatedly enabling said controlling means to drive said lens regardless of whether said determining means determines that said position of said lens falls within said predetermined focus allowance, said enabling means operating only when said object approaches said lens.

8. The automatic focusing device of claim 7, wherein said lens is driven to said in-focus condition at a time of completion of said driving of said lens when said object moves away from said lens, said lens being driven to said in-focus condition at a time when [a] said predetermined time elapses from said completion of said driving of said lens when said object approaches said lens.

9. The automatic focusing device of claim 7, wherein said object movement speed is detected as a speed of a movement of an image formed by said lens.

10. A method for automatically focusing upon a moving object, comprising the steps of:

obtaining a plurality of defocus amounts of a lens, during a predetermined time interval, with respect to a moving object;

computing a speed of movement of the moving object with respect to the lens in response to the plurality of obtained defocus amounts;

controlling a driving of the lens to an in-focus condition in response to the computed speed of movement of the moving object *after an elapse of a predetermined time that includes a release-time-lag*;

determining whether a position of the lens falls within a predetermined focus allowance; [and]

repeatedly obtaining defocus amounts[, the computed] *and computing the speed of movement of the moving object [and the driving of the lens regardless of whether it is determined that the lens falls within the predetermined focus allowance, wherein the step of repeatedly obtaining defocus amounts is enabled only when the moving object approaches the lens.]; and*

repeatedly driving the lens regardless of whether the lens is determined to fall within the predetermined focus allowance, but only when the object is approaching the lens.

11. An automatic focusing device, comprising:

a lens that is movable along an optical axis thereof;

means for driving said lens;

means for obtaining a defocus amount of said lens with respect to a photographing object;

means for computing a relative speed of movement of said photographing object with respect to said lens along said optical axis, based upon defocus amounts obtained by said defocus amount obtaining means;

means for controlling said driving means to drive said lens in response to said computing means to a position wherein an in-focus condition is attainable with respect to said photographing object after an elapse of a predetermined period of time *that includes a release-time-lag*;

means for determining whether said position of said lens is within a predetermined focus allowance; [and]

means for repeatedly executing said defocus amount obtaining means[, and said controlling means [and said driving of said lens, said repeatedly executing means being enabled only when said photographic object relatively approaches said lens.]; *and*

means for repeatedly driving said lens when said determining means determines that said lens is within said predetermined focus allowance, but only when said photographic object relatively approaches said lens.

[12. The automatic focusing device of claim 11, wherein said repeated execution of said defocus amount obtaining means, said controlling means and said driving of said lens is performed even when said lens is within said predetermined focus allowance.]

13. The automatic focusing device of claim 11, wherein said driving means drives said lens to said in-focus position with respect to said photographing object at a time of completion of said lens drive, when said photographing object is moving away from said lens, while said controlling means controls said driving means for driving said lens to said in-focus position with respect to said photographing object when an elapse time period has elapsed from said completion of said lens drive, when said photographing object approaches said lens.

14. A camera employing the automatic focusing device defined in claim 13, wherein said elapse time period comprises a release time-lag between a shutter-release operation and a start of an exposure.

15. An automatic focusing device, comprising:

a focus lens that is movable along an optical axis thereof;

drive means for driving said focus lens;

distance measuring means for obtaining a defocus amount of said focus lens with respect to a photographic object;

computing means for computing a relative speed of movement of said photographing object with respect to said focus lens along said optical axis, based upon defocus amounts obtained by said distance measuring means;

drive control means for controlling said drive means to drive said focus lens, based upon results of a computation by said computing means, to a position where an in-focus condition is obtainable with respect to said photographing object after an elapse of a certain time *and a release-time-lag*;

means for determining whether said position of said focus lens falls into a predetermined focus allowance; [and], *said predetermined focus allowance being used throughout an operation of the automatic focusing device*;

operation control means for repeatedly executing said distance measurements[, and said computations [and said driving of said focus lens only when said photographing object approaches said focus lens, regardless of whether it is determined that said position of said lens falls into said predetermined focus allowance.]; *and*

means for driving said focus lens regardless of whether it is determined that said lens falls into the predetermined focus allowance, but only when said object approaches said focus lens.

16. The automatic focusing device of claim 15, wherein said drive control means controls said drive means for driving said focus lens to said in-focus position with respect to said photographing object at a time of completion of said lens drive, when said photographing object is moving away from said focus lens, while said drive control means controls said drive means for driving said focus lens to said in-focus position with respect to said photographing object at a time when a predetermined time has elapsed from said completion of said lens drive, when said photographing object is approaching said focus lens.

17. The automatic focusing device of claim 16, where said predetermined time comprises a release-time-lag between a shutter-release operation and the start of an exposure.

18. The automatic focusing device of claim 15, wherein said certain time comprises a sum of a time required for obtaining said defocus amount by said distance measuring means and a time required for executing said lens drive by said drive control means.