



US00RE36421E

United States Patent [19]

[11] E

Patent Number: **Re. 36,421**

Ohtsubo et al.

[45] **Reissued Date of Patent: Nov. 30, 1999**

[54] **FUZZY CONTROLLER FOR SELECTING AN INPUT SIGNAL**

4,875,184	10/1989	Yamakawa	706/3
4,903,192	2/1990	Saito et al.	364/157
5,001,640	3/1991	Matsumoto et al.	701/77

[75] Inventors: **Yutaka Ohtsubo**, Takatsuki; **Kazuaki Urasaki**, Mukou; **Yoshiro Tasaka**, Kyoto; **Atushi Hisano**, Nagaokakyo, all of Japan

FOREIGN PATENT DOCUMENTS

5872202	4/1983	Japan	G05B 11/36
60-57407	4/1985	Japan	G05B 19/407
61-11804	1/1986	Japan	G05B 13/02
470787	11/1976	U.S.S.R.	G05B 13/02
61-0128	5/1978	U.S.S.R.	G06G 7/16

[73] Assignee: **Omron Corporation**, Kyoto, Japan

[21] Appl. No.: **08/751,950**

OTHER PUBLICATIONS

[22] Filed: **Nov. 19, 1996**

Procyk, T.J. and Mamdani, "A Linguistic Self-Organizing Process Controller," *Automatica*, v. 15, pp. 15-30, Jan. 1979.

Related U.S. Patent Documents

Reissue of:

[64] Patent No.: **5,367,610**
 Issued: **Nov. 22, 1994**
 Appl. No.: **07/412,936**
 Filed: **Sep. 26, 1989**

"Real-Time Fuzzy Control: From Linguistic Rules to Implementation on a Chip," *Proc. 2nd Int'l Symp.* Oct. 1987.

"A Data Converter for Analog/Fuzzy-Logic Interface," *Electronics & Communications in Japan*, vol. 67-C, No. 12, pp. 106-111, Dec. 1984.

[30] Foreign Application Priority Data

Sep. 28, 1988	[JP]	Japan	63-244978
Sep. 30, 1988	[JP]	Japan	63-247108
Feb. 28, 1989	[JP]	Japan	1-45507
Feb. 28, 1989	[JP]	Japan	1-45507
Jun. 20, 1989	[JP]	Japan	1-155784

Primary Examiner—Robert W. Downs

Attorney, Agent, or Firm—Dickestein Sharpapiro Morin & Oshinsky LLP

[51] **Int. Cl.⁶** **G06F 9/44**

[52] **U.S. Cl.** **706/4; 706/900**

[58] **Field of Search** 395/3, 51, 61, 395/900; 706/1, 4, 900

[57] ABSTRACT

In a fuzzy controller comprising a fuzzy inference device for subjecting one or a plurality of input signals to fuzzy inference operations using membership functions in accordance with a predetermined rule and outputting a non-fuzzy value determined on the basis of the results of the inferences, there are provided an input signal level converter for converting signal levels of the input signals on the input side of the fuzzy inference device and an output signal level converter for converting a signal level of the output signal on the output side of the fuzzy inference device.

[56] References Cited

U.S. PATENT DOCUMENTS

3,084,862	4/1963	Nathan	708/835
4,576,570	3/1986	Adams et al.	431/12
4,804,515	2/1989	Crew et al.	376/216

23 Claims, 13 Drawing Sheets

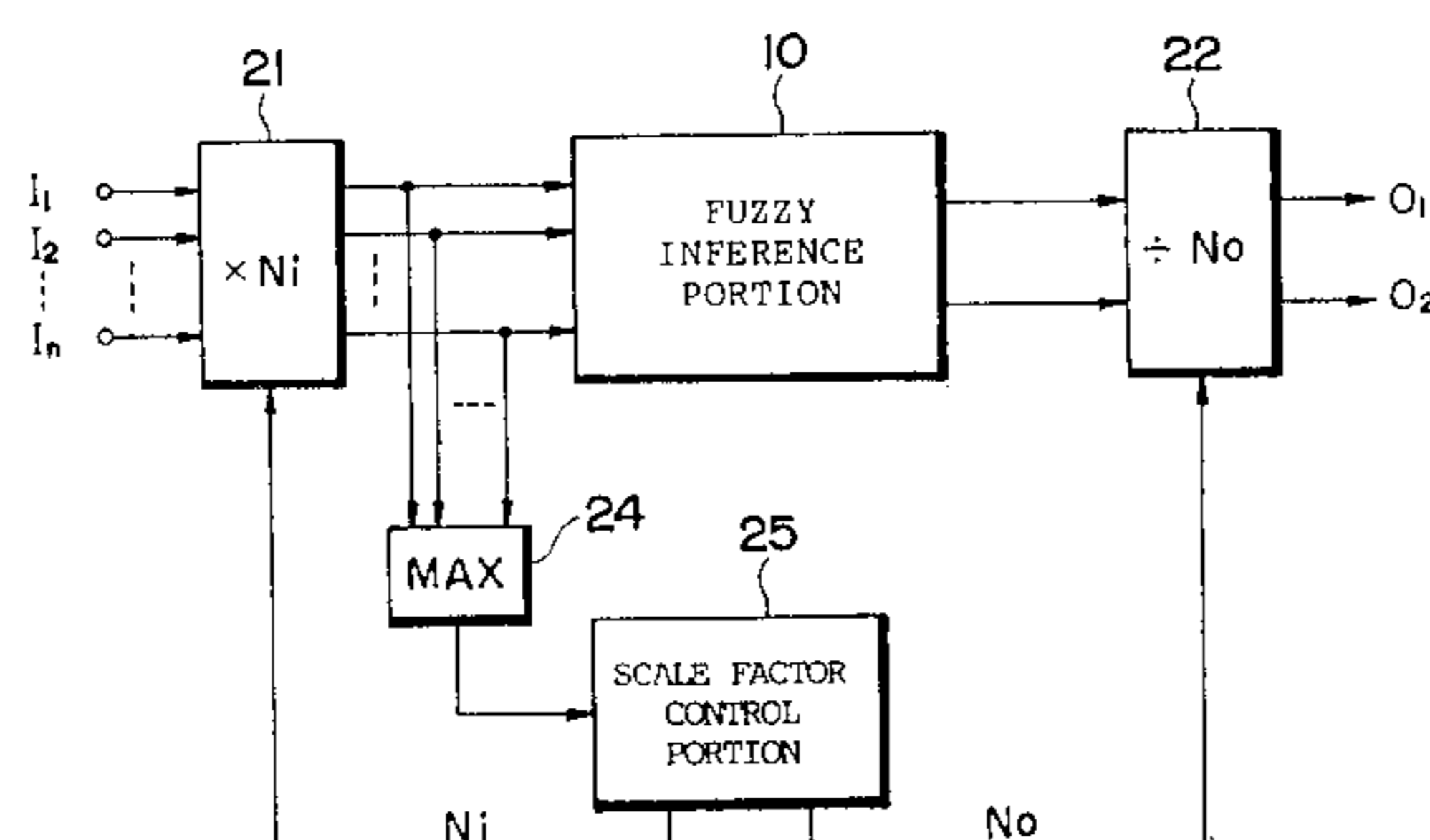
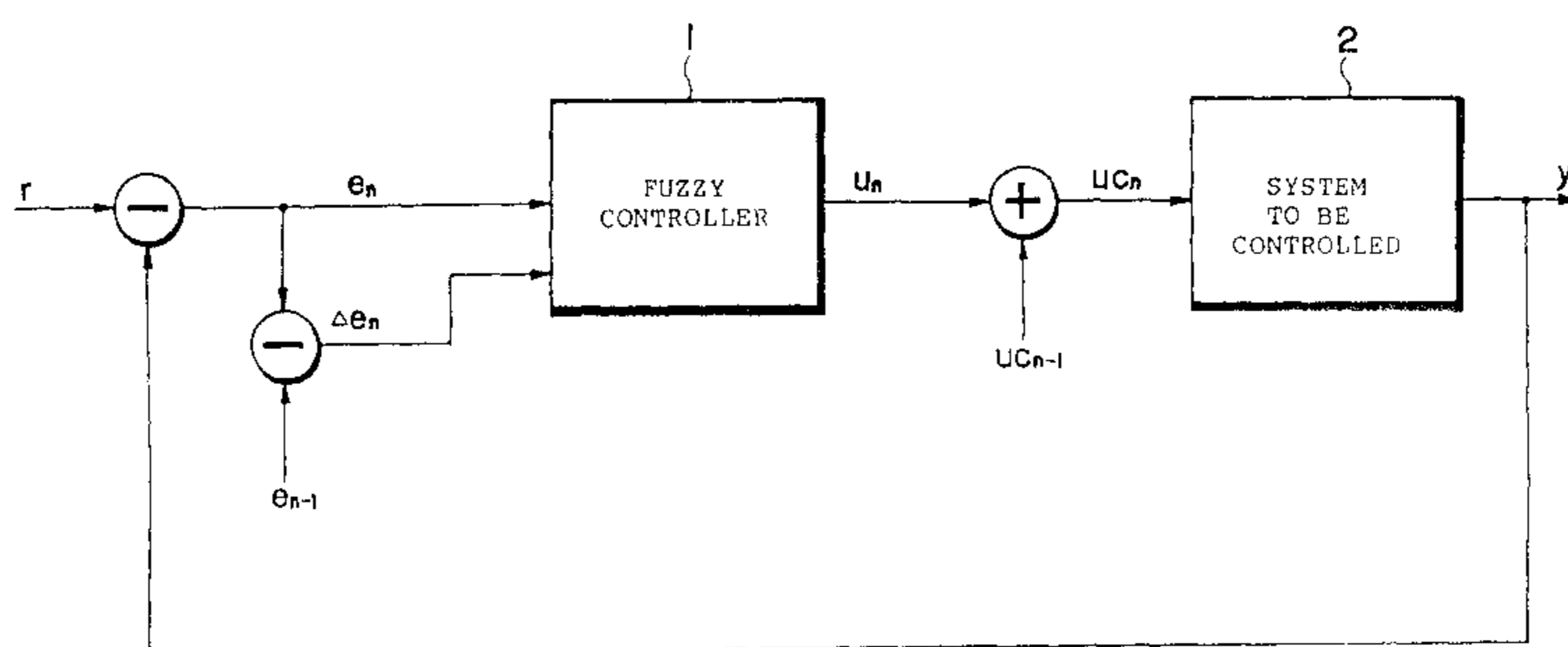

Fig. 1

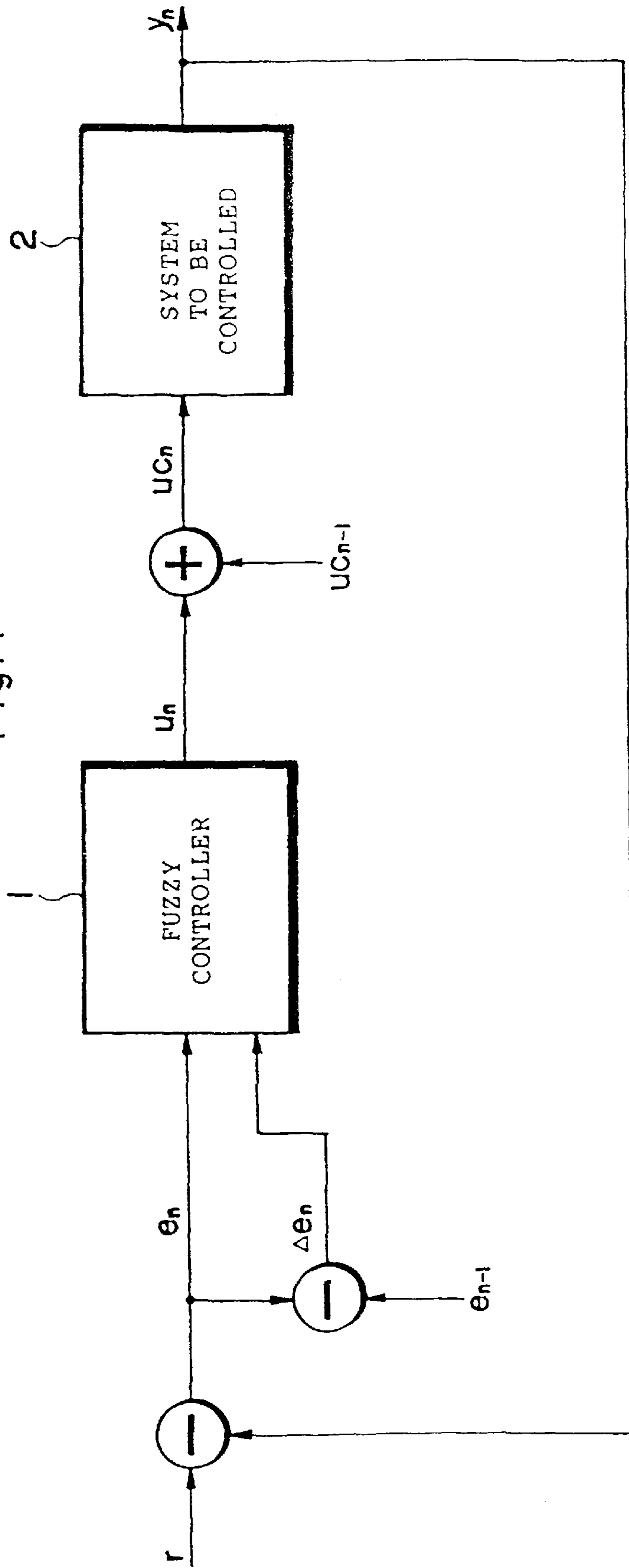

Fig. 2

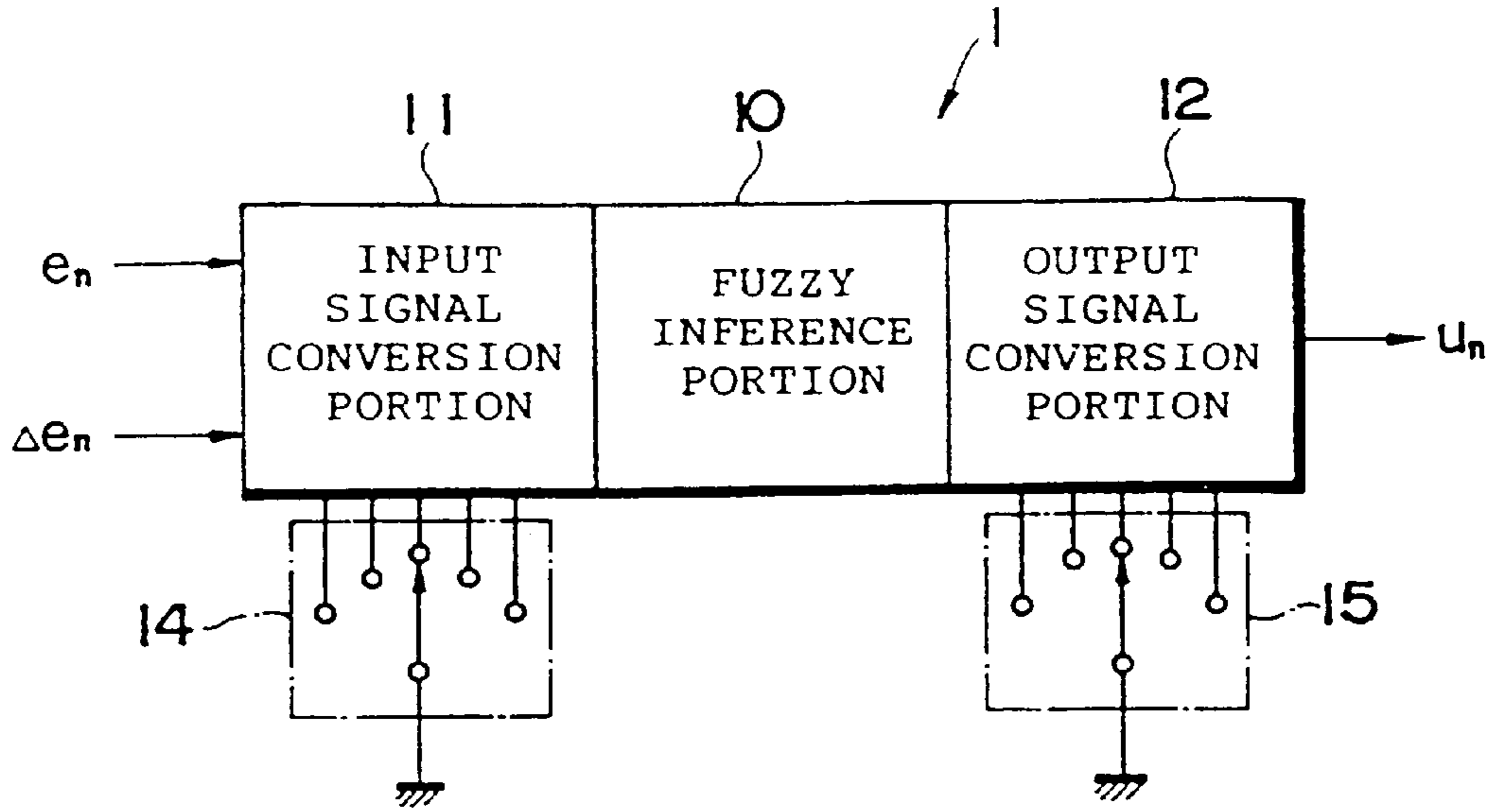

Fig. 3

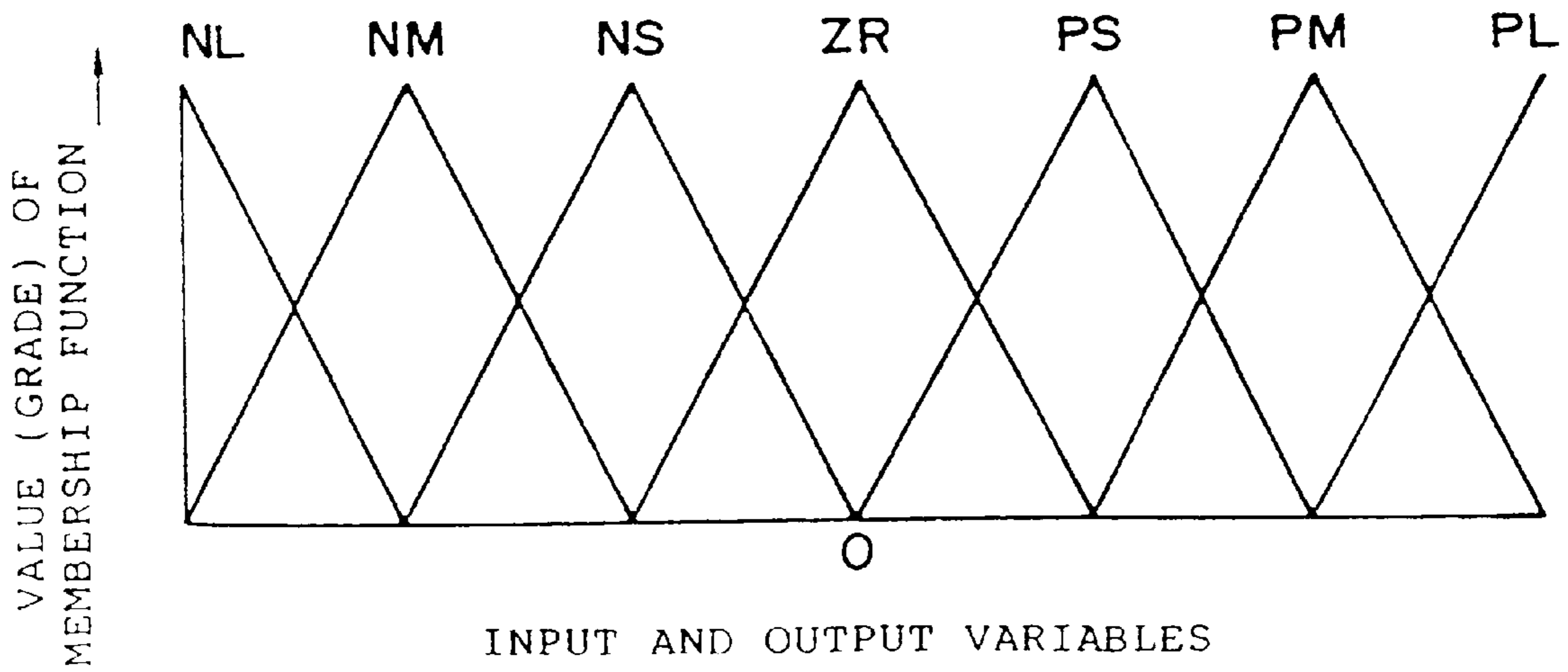

Fig. 4

Δe_n \ e_n	NL	NM	NS	ZR	PS	PM	PL
NL	NL	NL	NM	NL			
NM	NL	NM	NM	NM			
NS	NM	NM	NS	NS			
ZR	NL	NM	NS	ZR	PS	PM	PL
PS				PS	PS	PM	PM
PM				PM	PM	PM	PL
PL				PL	PM	PL	PL

Fig. 5

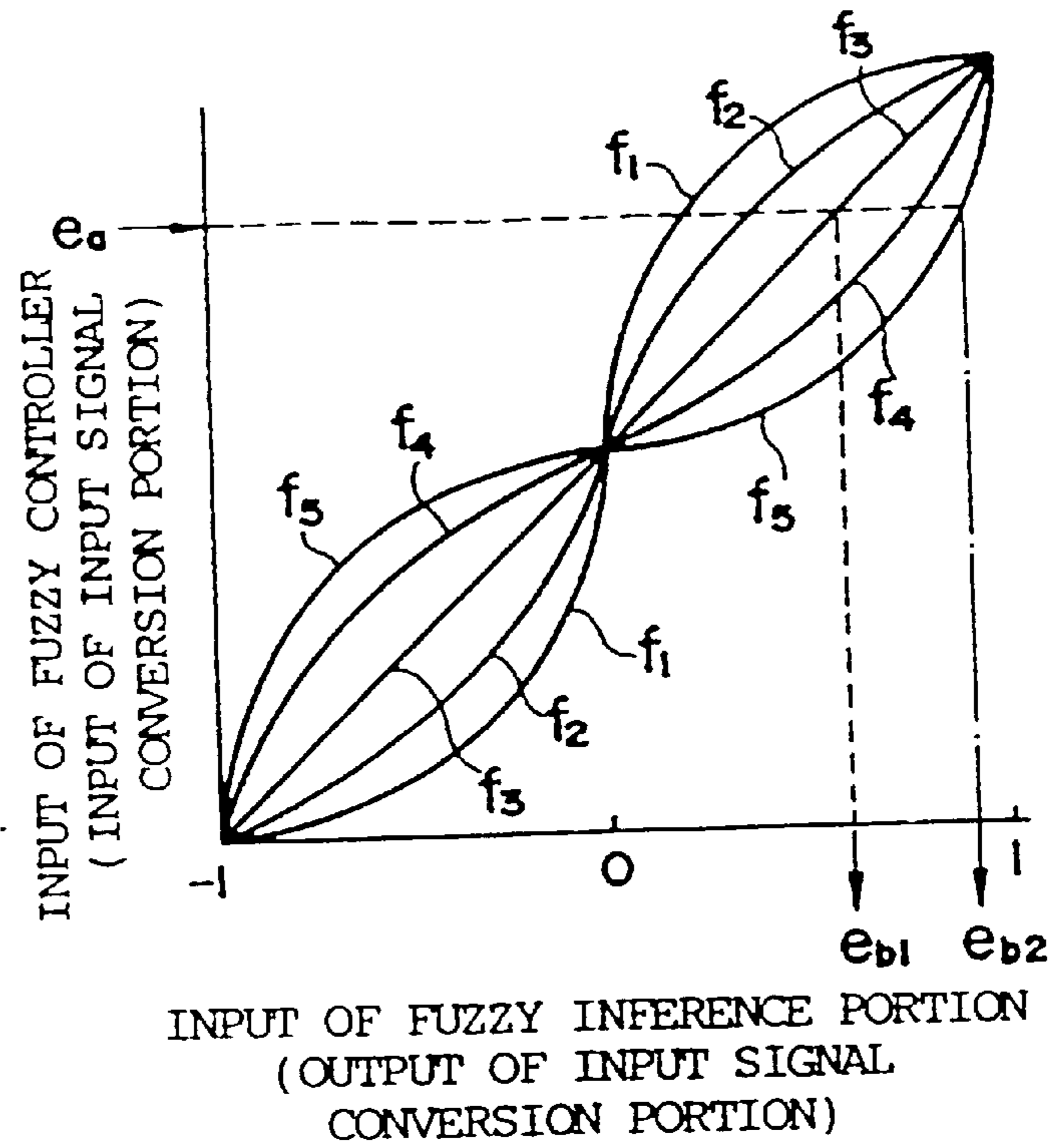

Fig. 6

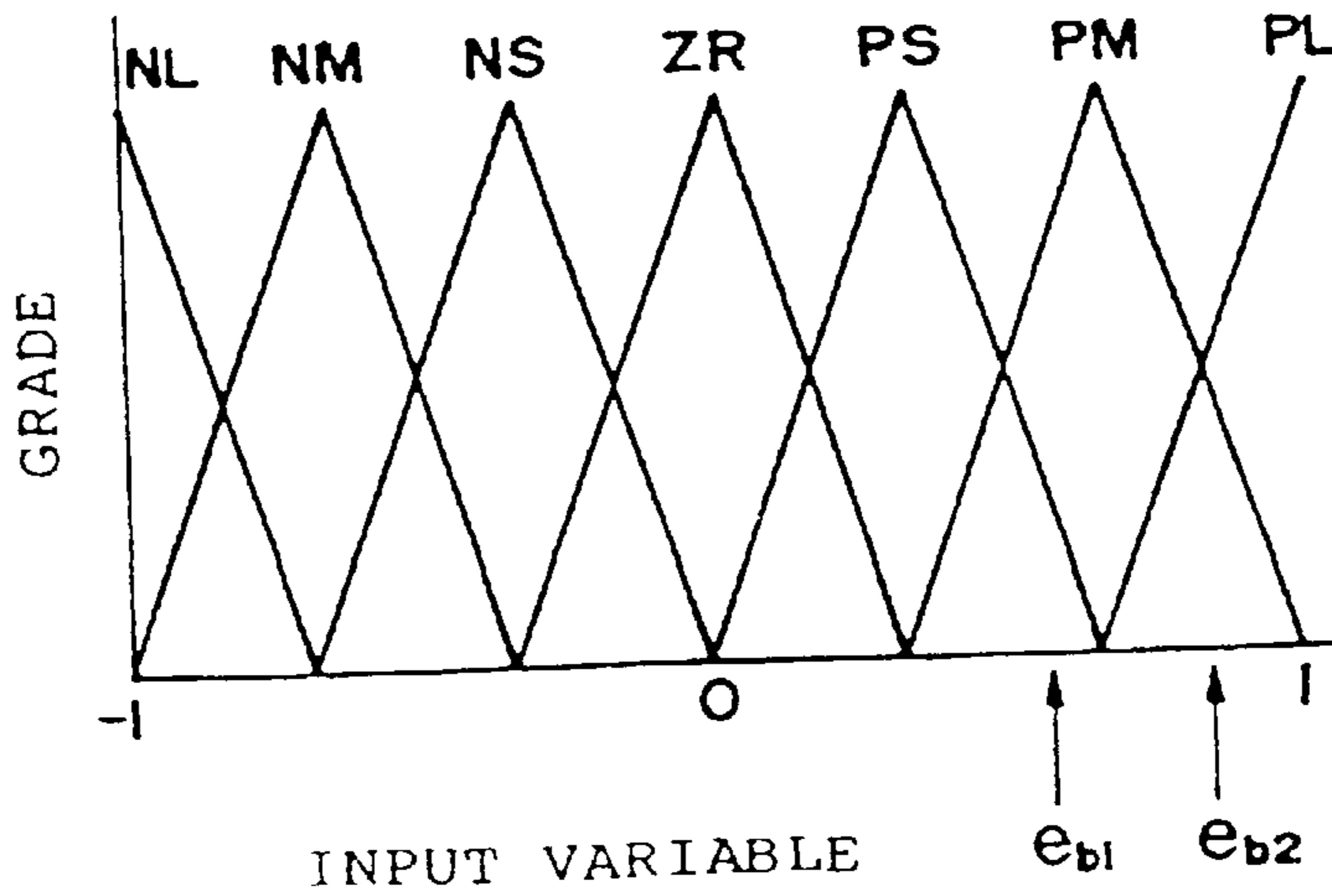

Fig. 7

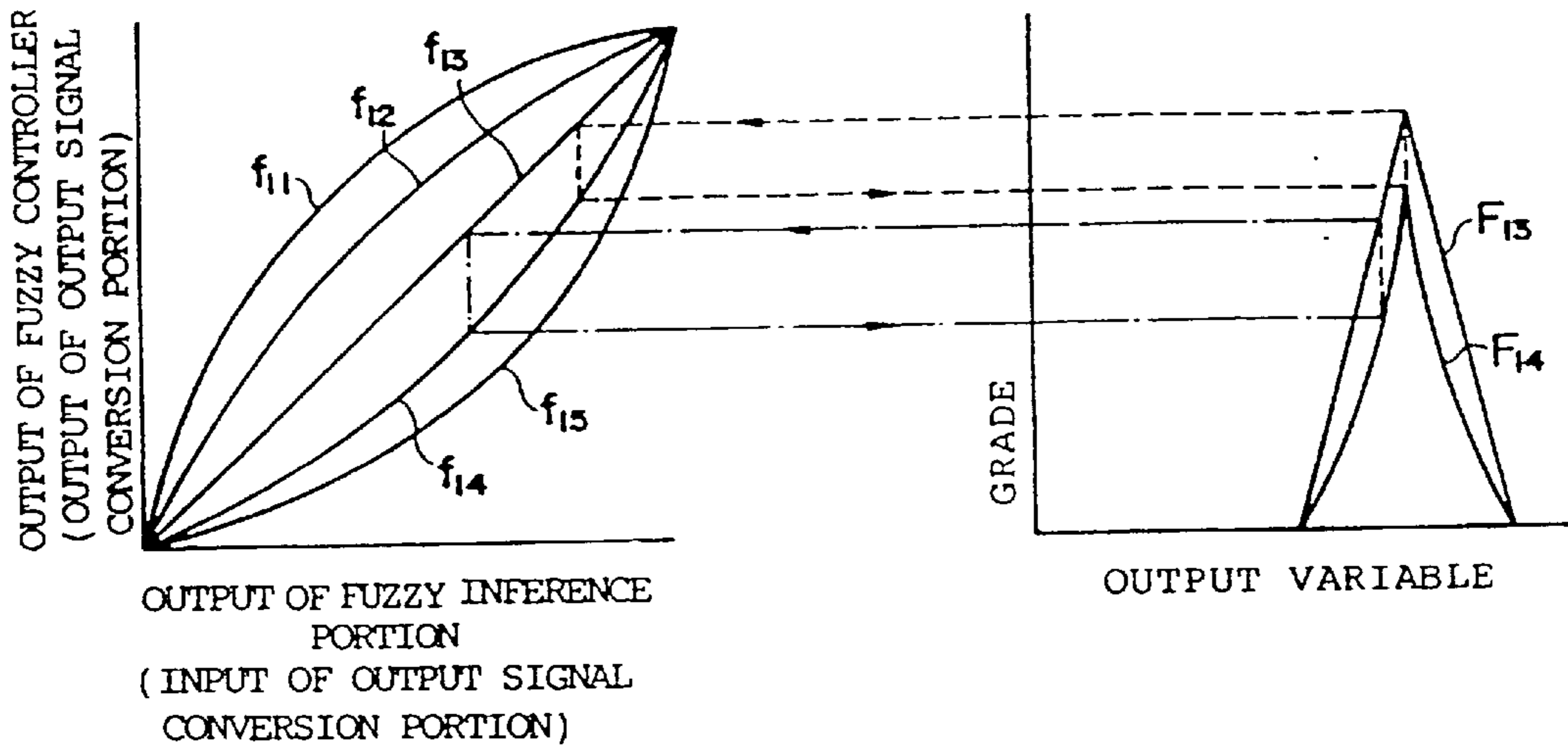

Fig. 8

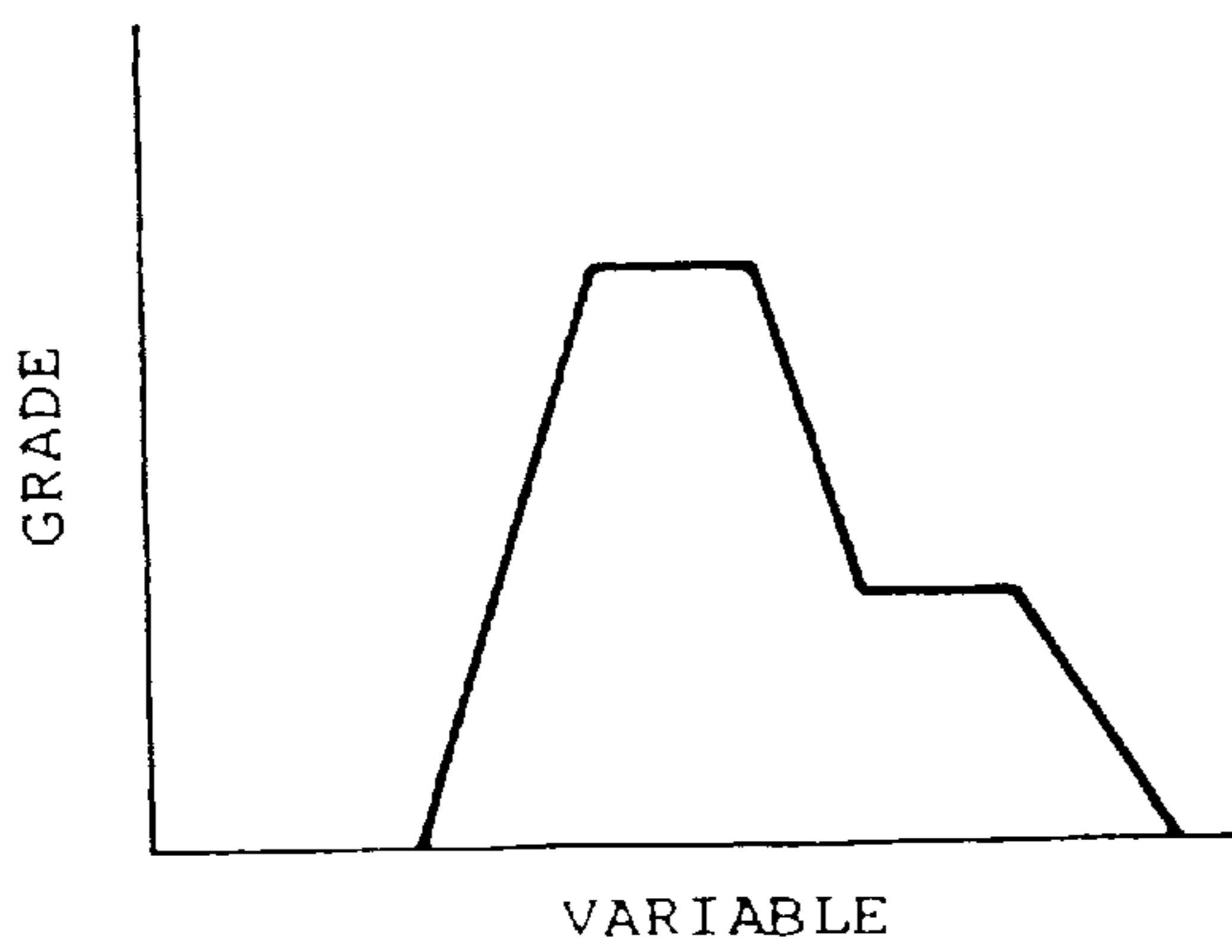

Fig. 9

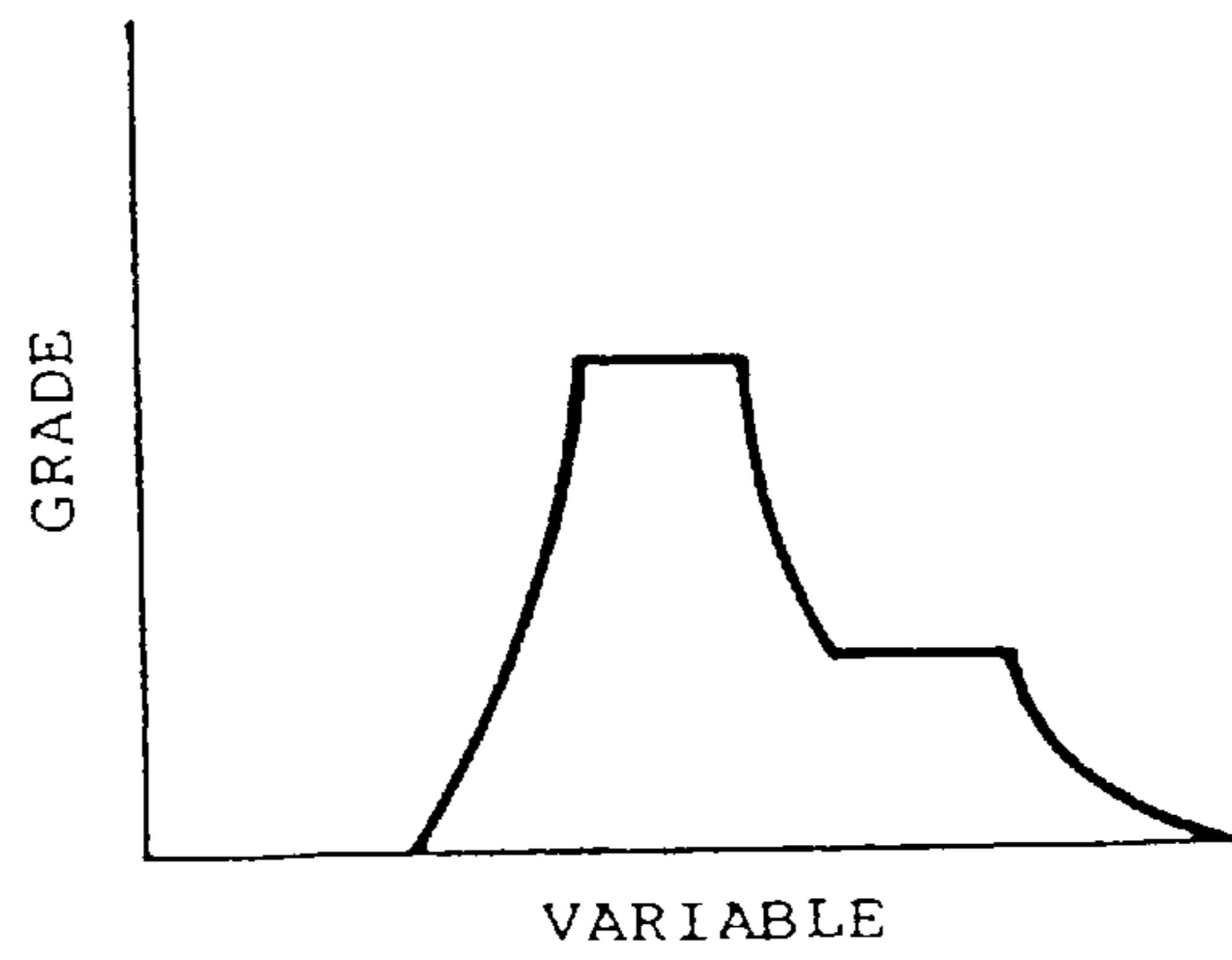

Fig.10

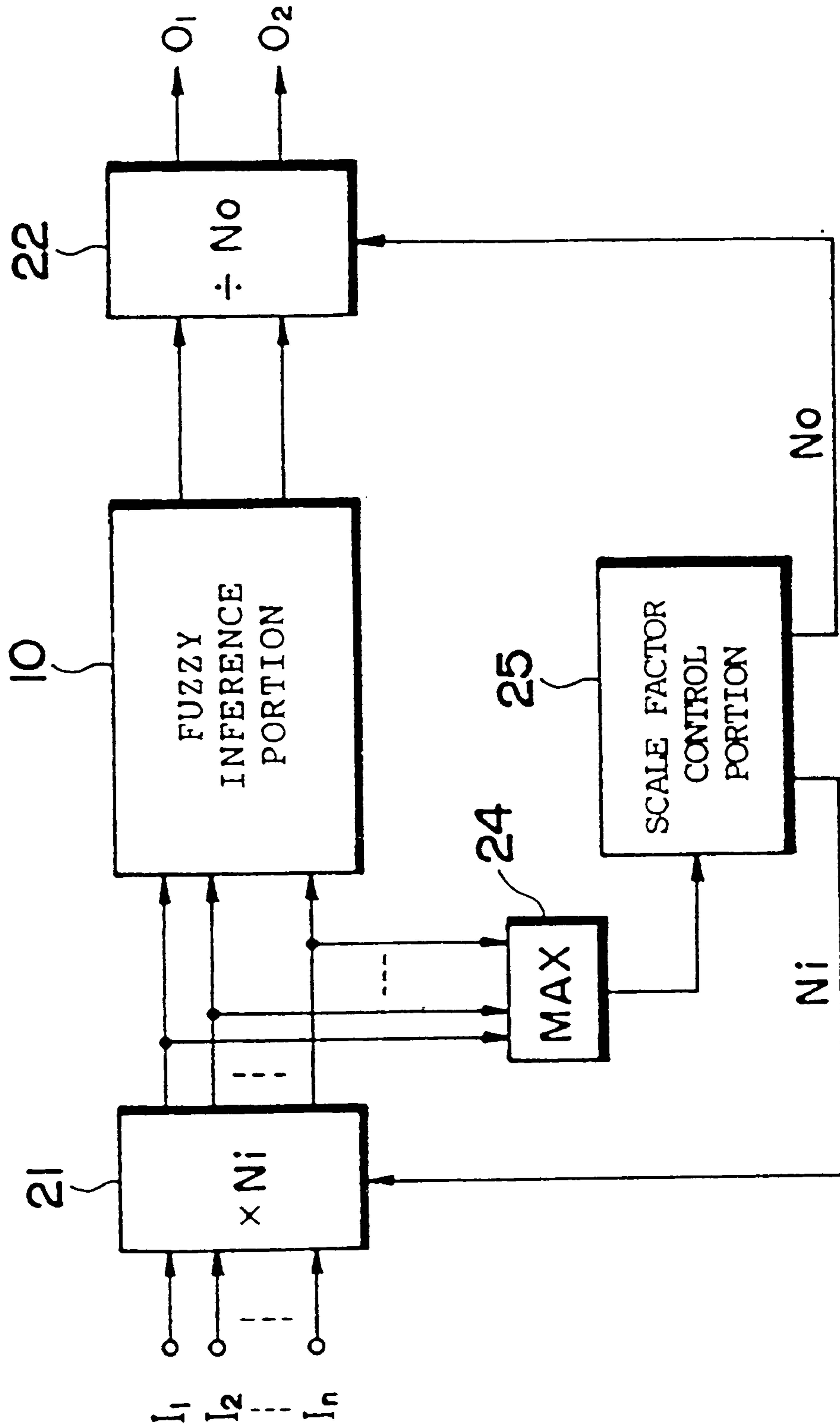

Fig. 11

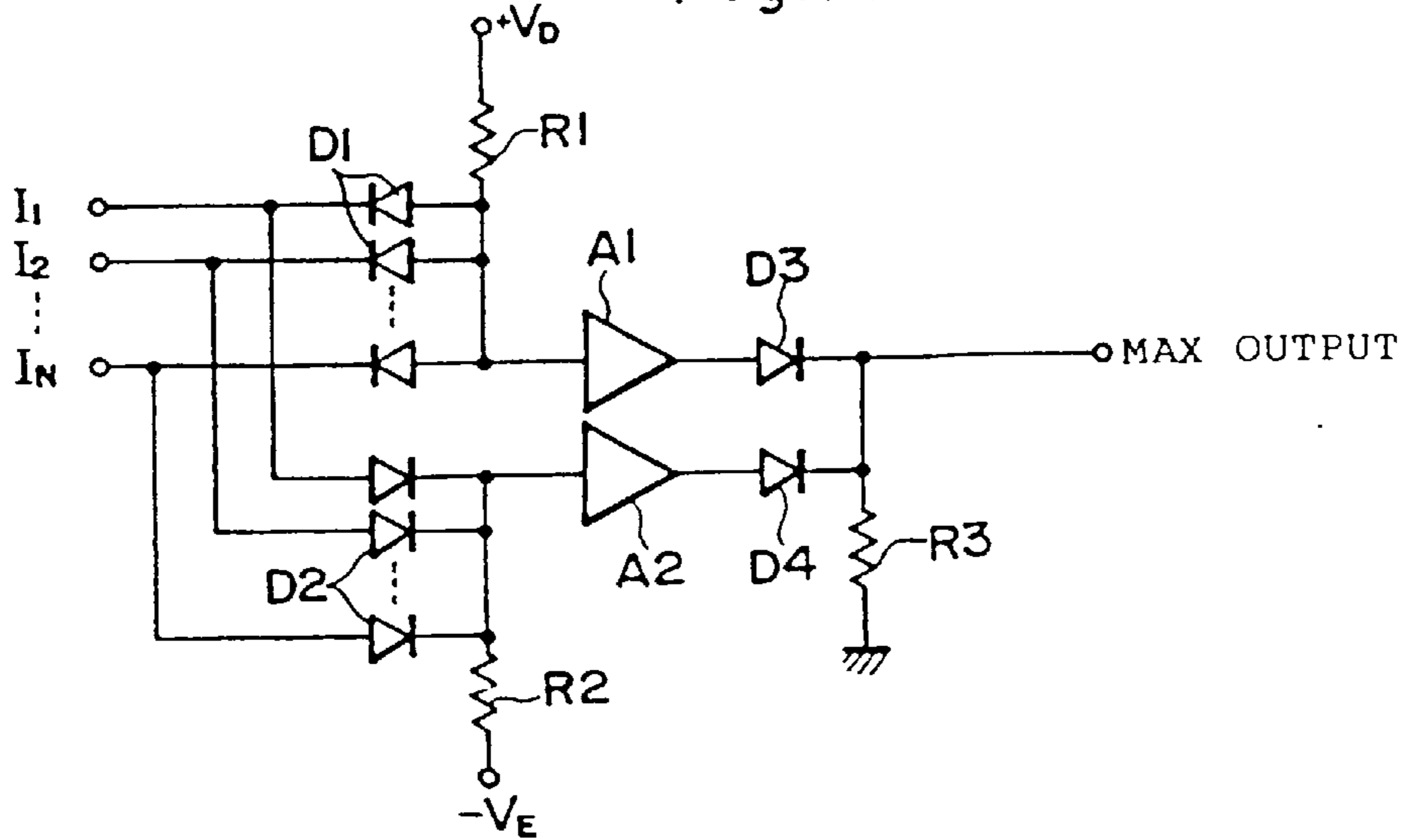
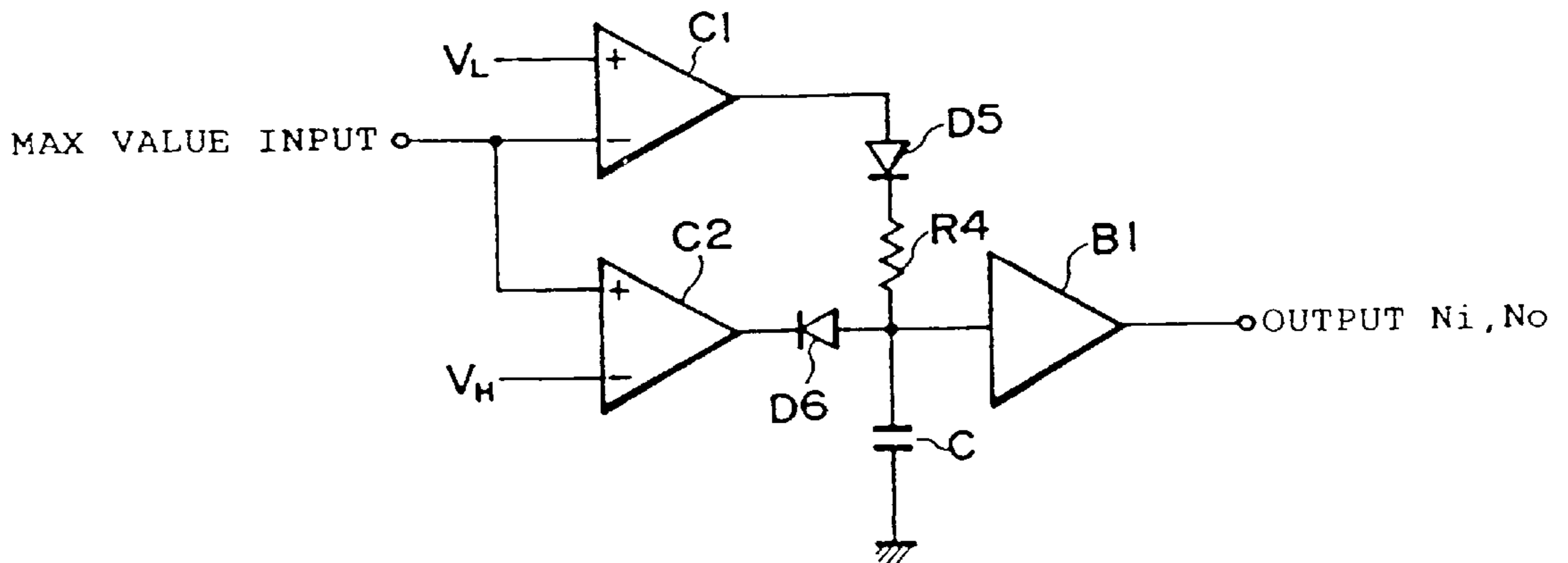
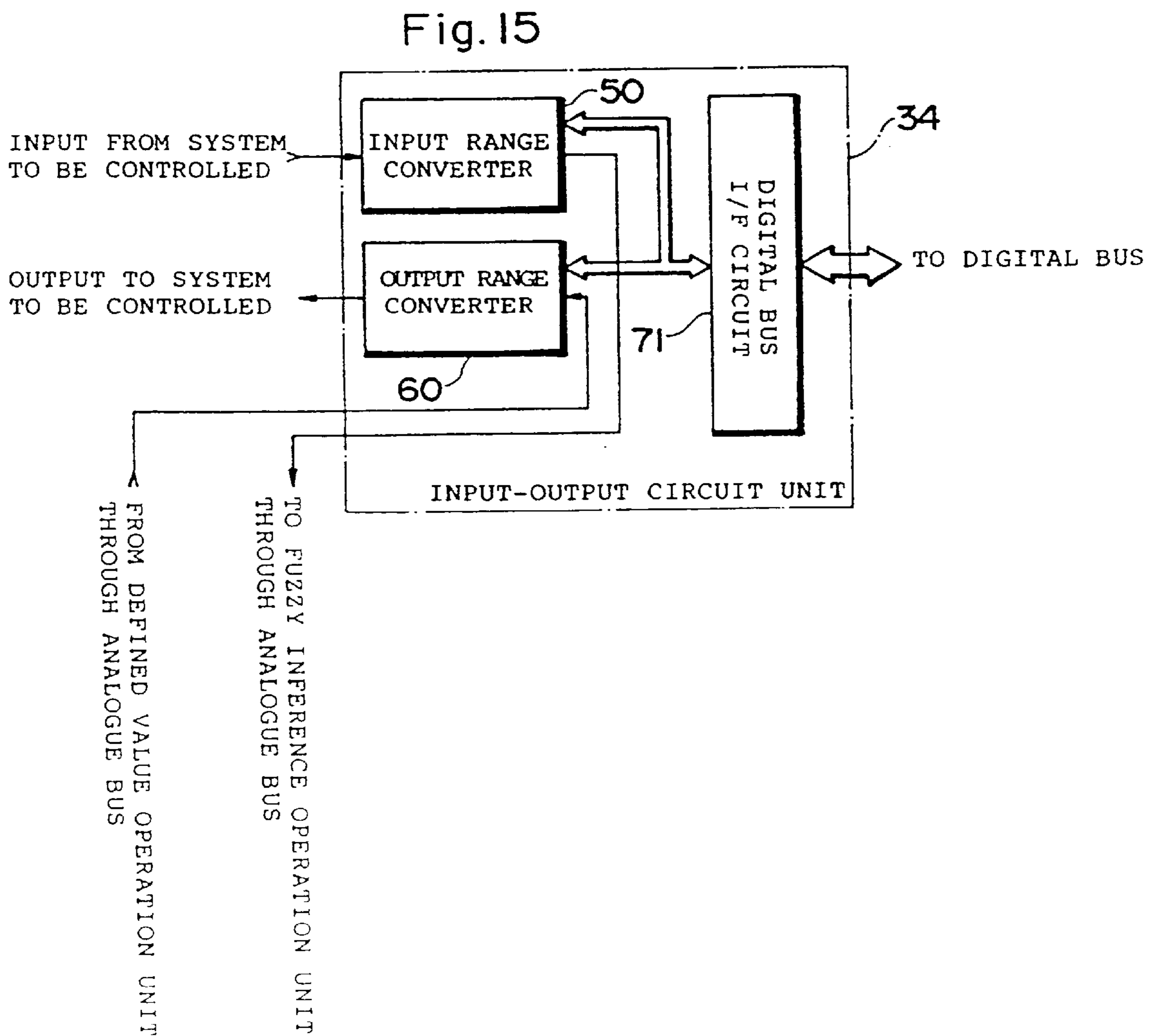
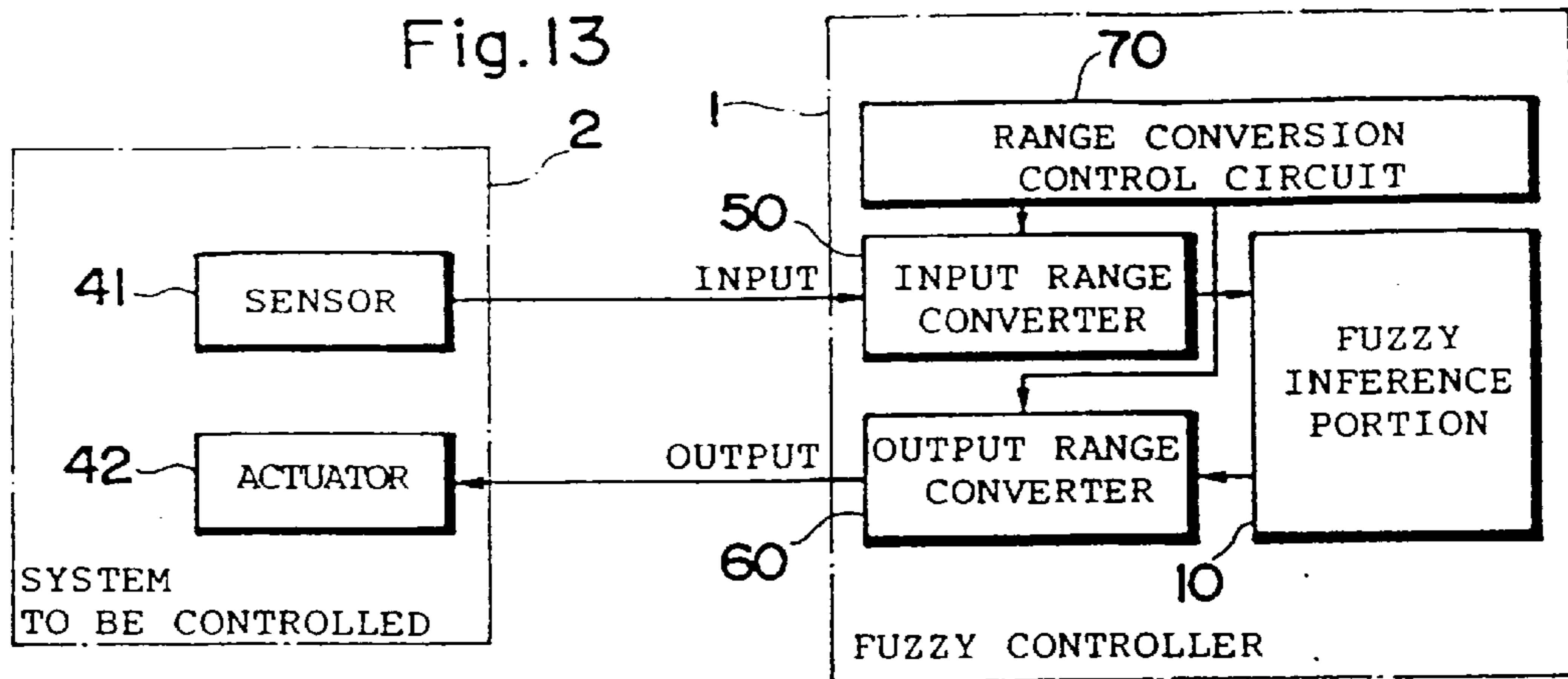
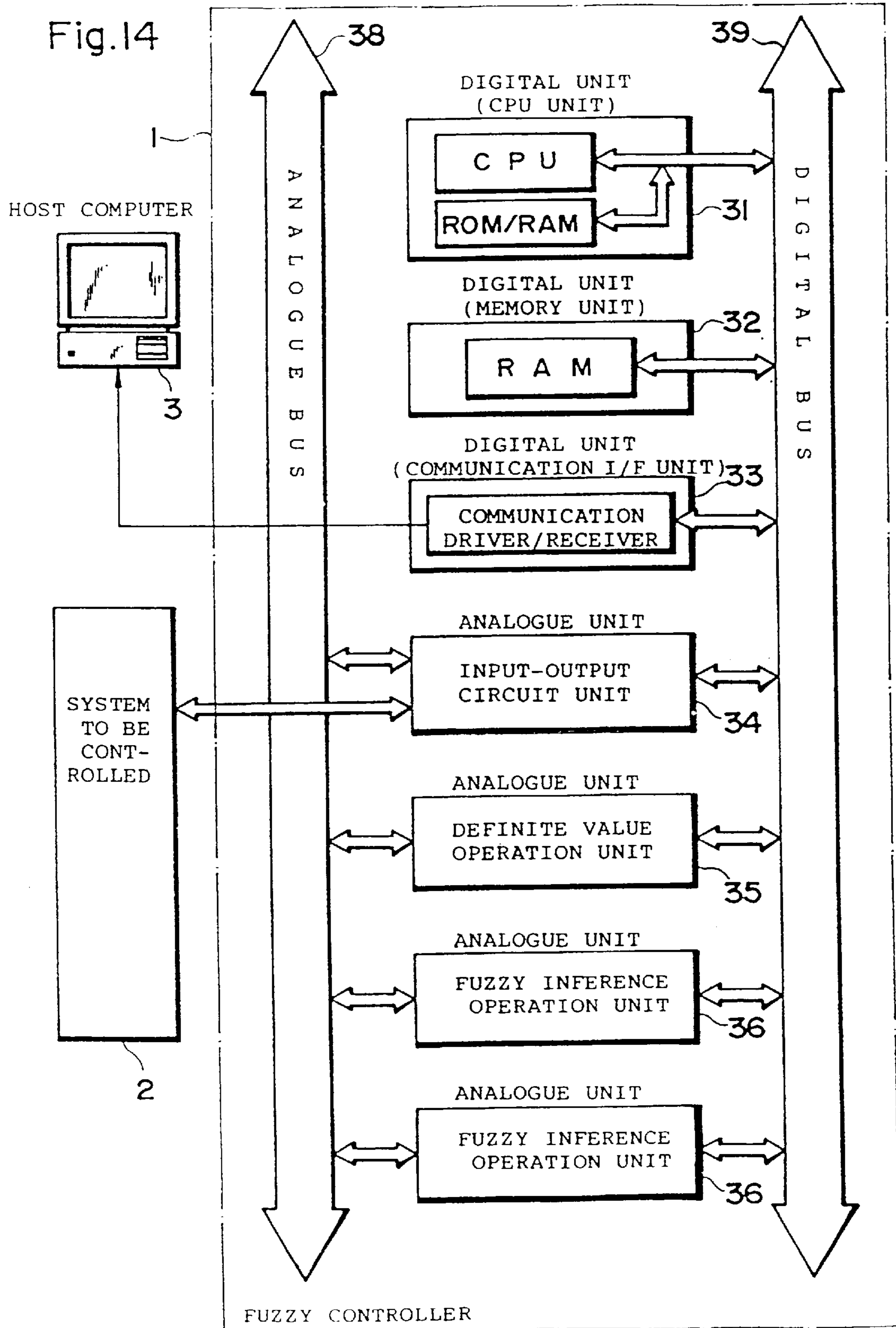

Fig. 12







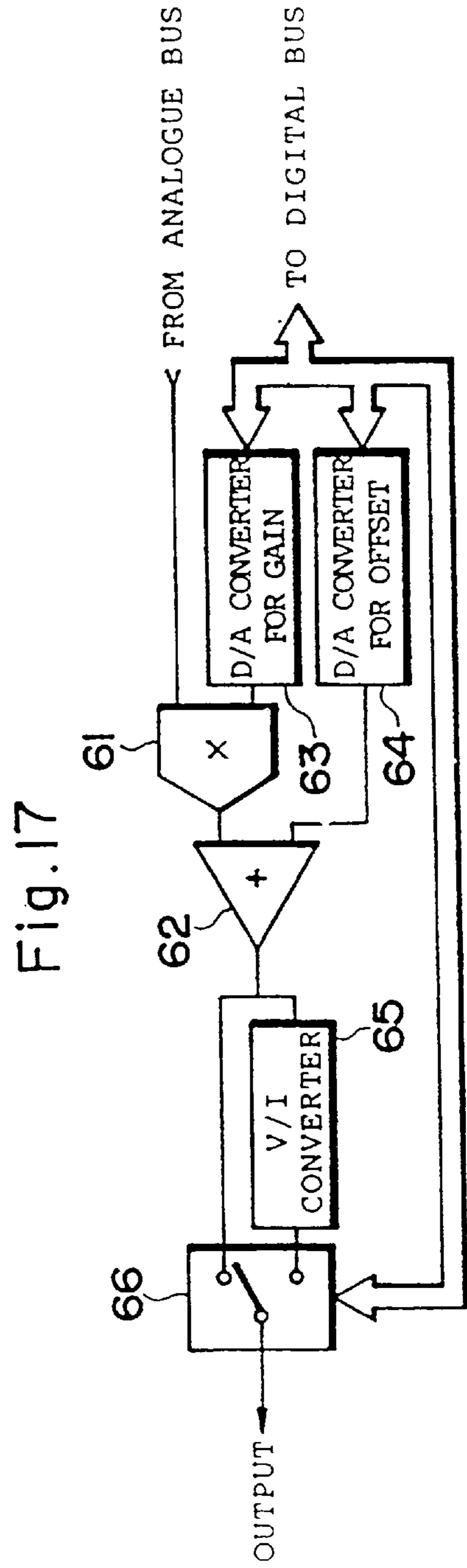
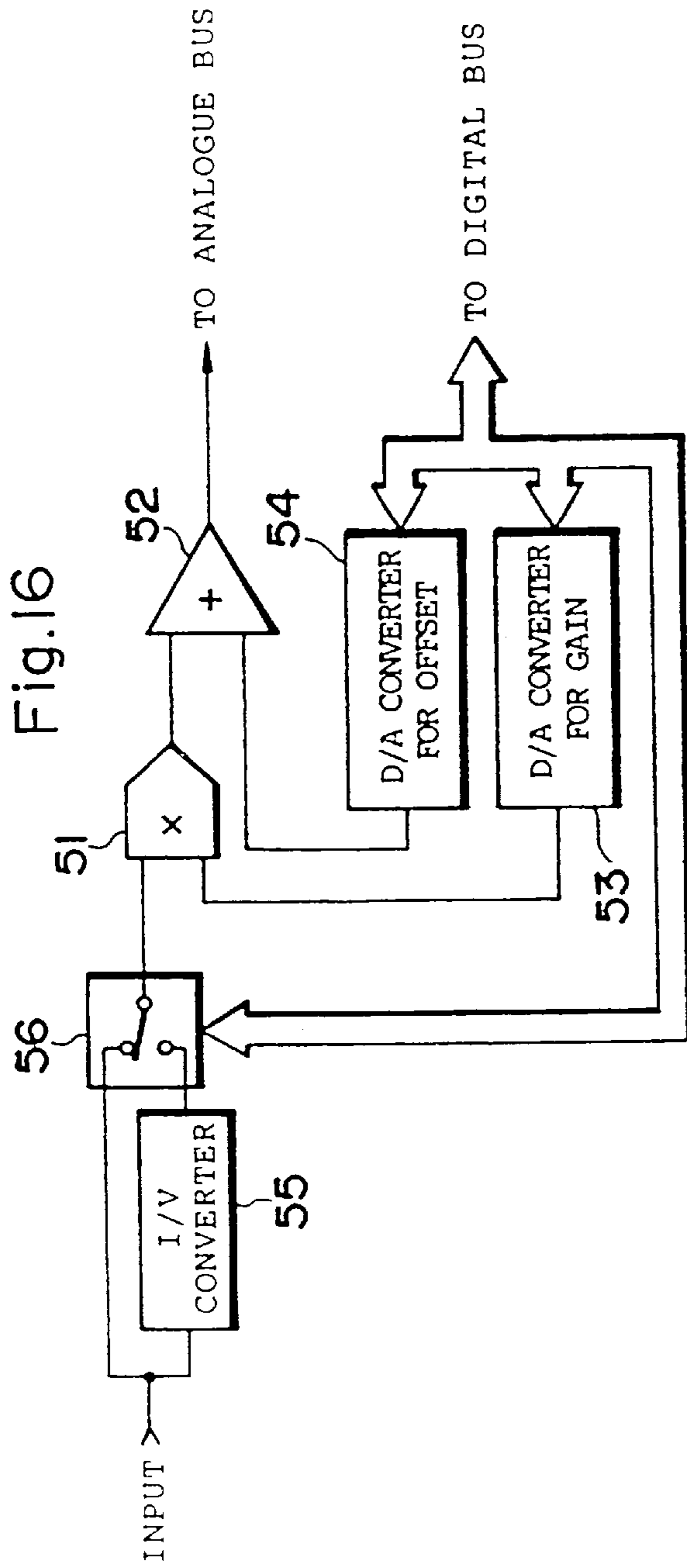

Fig. 18

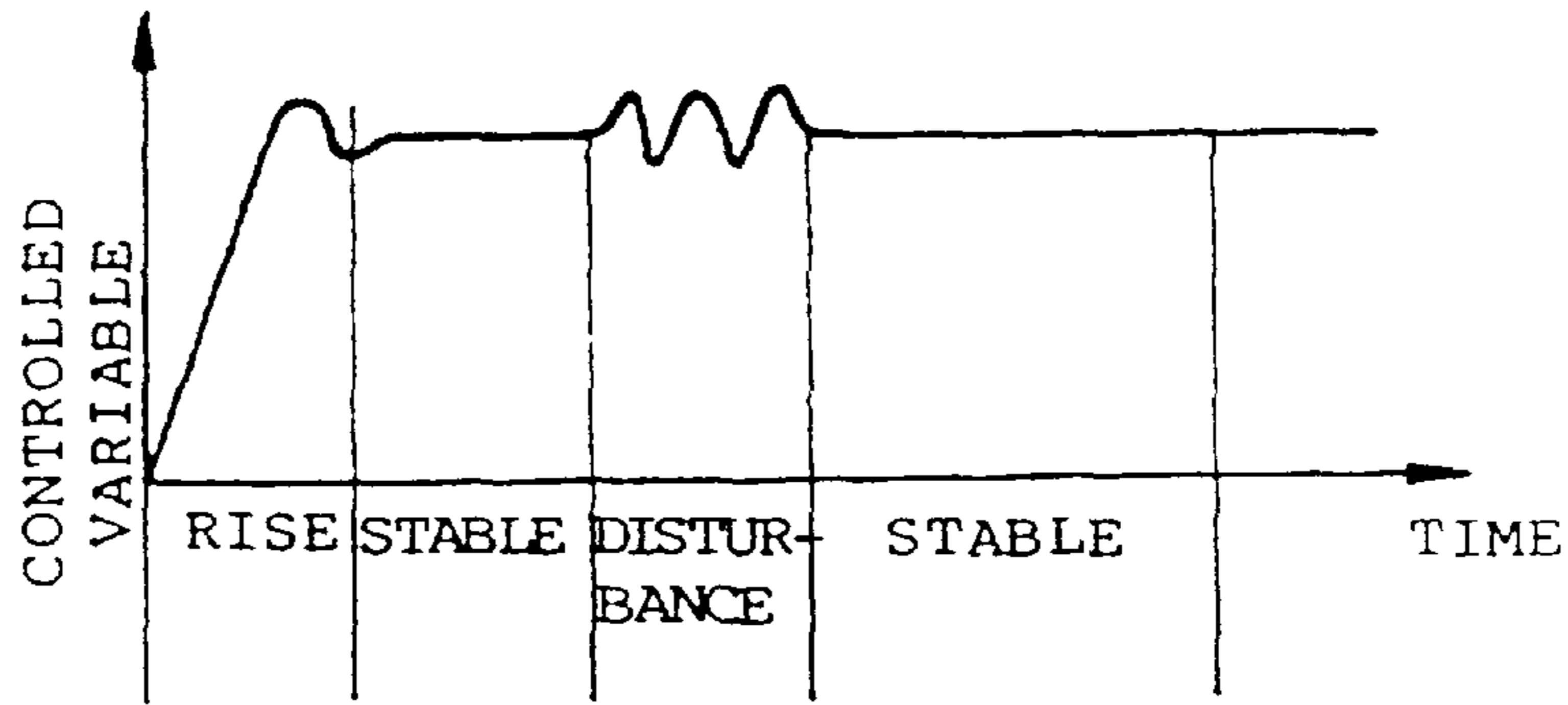

Fig. 19

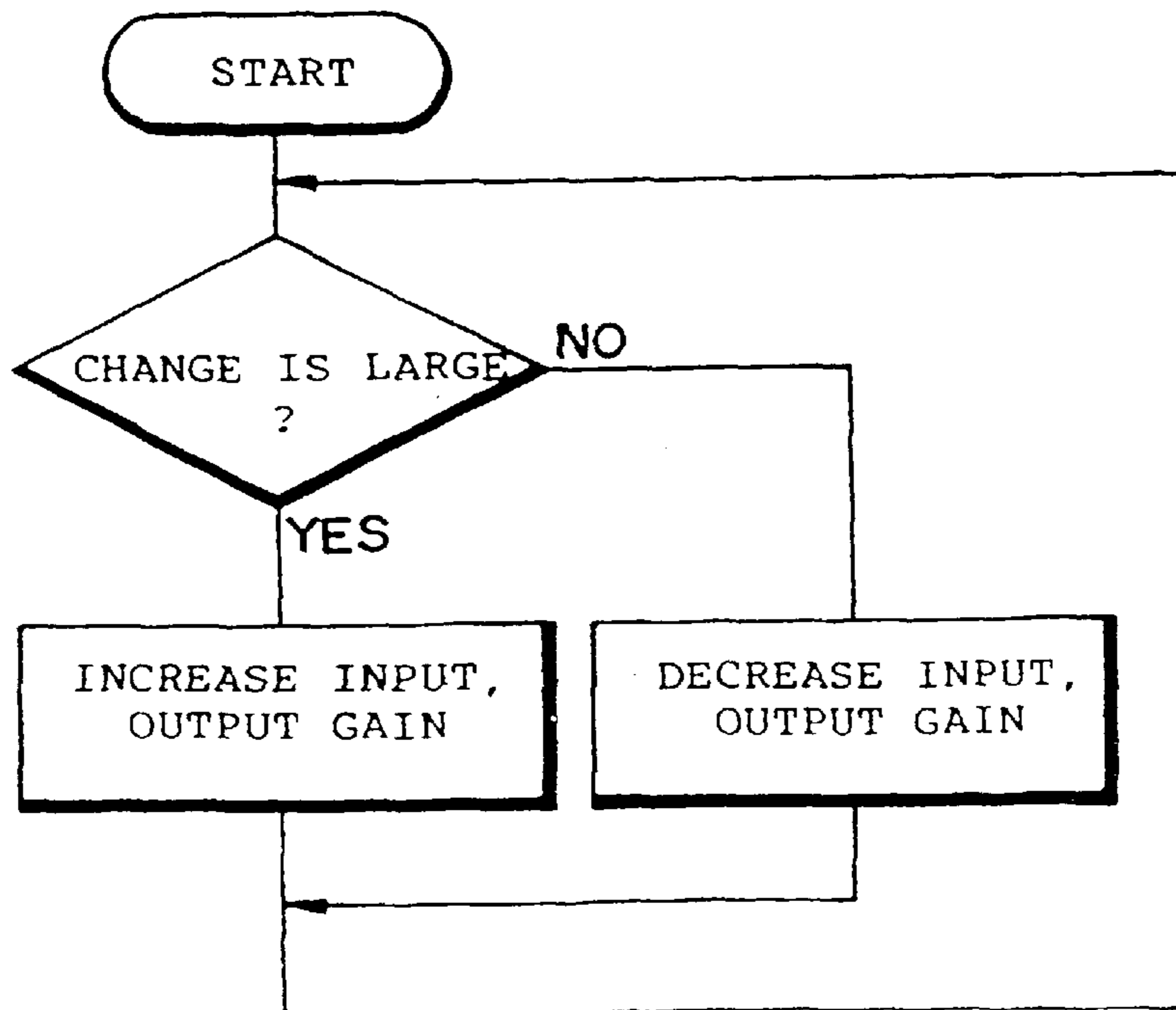

Fig. 20

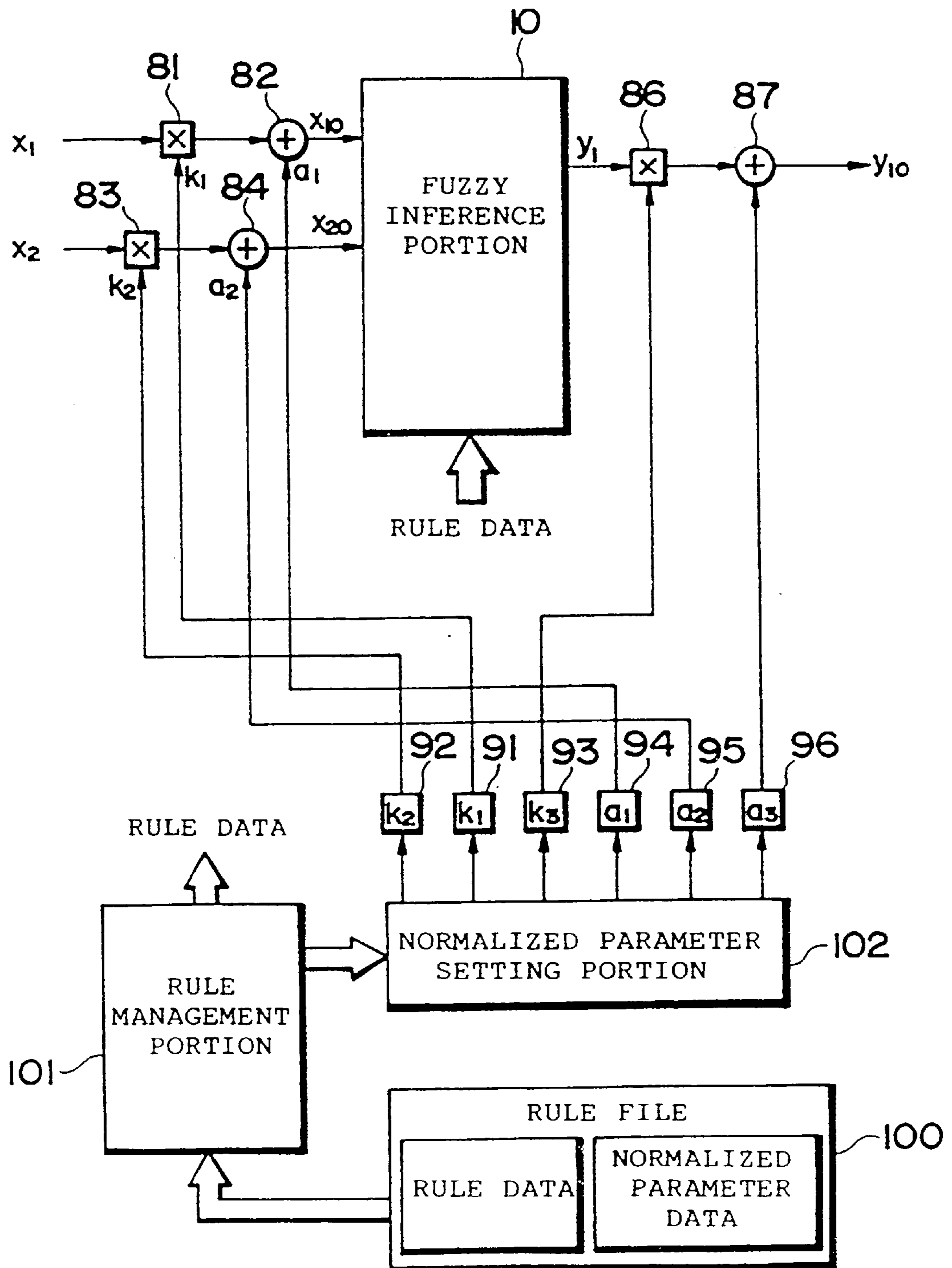

Fig. 21

VARIABLE	NORMALIZING PARAMETER (GAIN)	NORMALIZING PARAMETER (OFFSET)
x_1	k_1	a_1
x_2	k_2	a_2
y_1	k_3	a_3

FUZZY CONTROLLER FOR SELECTING AN INPUT SIGNAL

Matter enclosed in heavy brackets [] appears in the original patent but forms no part of this reissue specification; matter printed in italics indicates the additions made by reissue.

BACKGROUND OF THE INVENTION

1. Field of the Invention

The present invention relates to fuzzy controllers used in fuzzy control.

2. Description of the Prior Art

A fuzzy controller is used for inputting one or a plurality of signals representing controlled variables obtained from a system to be controlled, implementing fuzzy inferences using predetermined membership functions in accordance with a predetermined rule, and outputting a non-fuzzy value derived from the results of the fuzzy inferences as a manipulated variable relative to the system to be controlled.

The fuzzy inferences are implemented in accordance with a Modus Ponens, which in many cases, is expressed by an IF-THEN rule (control rule). For simplicity, when there are two types of input variables, this rule is expressed as follows:

"If x is A and y is B, then z is C."

or

"If x=A and y=B, then z=C."

Here x and y are input variables, z is an output variable, and A, B and C are fuzzy sets or membership functions. If x=A and y=B" is referred to as an "antecedent", and "then z=C" is referred to as a "consequent". A and B are also referred to as membership functions relative to inputs (input variables), and C is also referred to as a membership function relative to an output (output variable).

In the fuzzy controller, a plurality of rules are prepared. In addition, a plurality of types of membership functions are set. The membership functions frequently used include PL (Positive Large), PM (Positive Medium), PS (Positive Small), ZR (almost Zero), NS (Negative Small), NM (Negative Medium), and NL (Negative Large). The symbols PL, PM, ZR, NS, NM and NL are membership functions expressed by linguistic information, which are also referred to as fuzzy labels.

Input and output ranges of the conventional fuzzy controller are fixed. On the contrary, input and output ranges of a sensor and an actuator respectively connected to input and output terminals of the fuzzy controller are various, for example, 0~5 V, 0~10 V, 1~5 V, 5 V, and 10 V. Accordingly, the conventional fuzzy controller has the disadvantage in that a range converter is required for each sensor and for each actuator.

Furthermore, in the conventional fuzzy controller, a controlled variable (an observed value) obtained from the system to be controlled is used as an input value without any modification and a fuzzy inference value (a value converted into a non-fuzzy quantity) is used as an output value without any modification. Accordingly, the conventional fuzzy controller has some disadvantages. For example, the system to be controlled is slow in response at the time of controlling of the start and the stop thereof if the membership functions relative to the inputs and output remain fixed. In addition, the offset of the system to be controlled from a target and the vibration thereof are liable to be produced in the control in which a target value is fixed. The disadvantages occur due to the fact that the scale of the membership functions is

fixed. In other words, the relationship between the inputs and output and the membership functions corresponding thereto is fixed, thereby making impossible to ensure considerable input and output gains.

5 Additionally, in the conventional fuzzy controller, the range in which the input variables vary is generally covered by 7 to 11 membership functions. When such a small number of membership functions are set, resolution is decreased. Therefore, even if a high-precision input value is obtained, it is difficult to exercise precise control corresponding to the precision. In particular, it is desirable that the output is controlled with higher precision in the steady state where the inputs are stable. However, this goal can not be satisfied.

10 The fuzzy controller the input and output dynamic ranges of which are fixed has the disadvantage of being unable to deal with a case where it is desired to execute adaptive control by varying the input and output dynamic ranges in real time.

15 In the fuzzy controller, the input variable in the antecedent are generally output values of the sensor, and the output variable in the consequent is, for example, a quantity of displacement of the actuator. The offset of the output value and the gain differ for each sensor and for each actuator. Accordingly, the fuzzy controller has the disadvantage in that data representing the membership functions must be adjusted, the work thereof being laborious.

SUMMARY OF THE INVENTION

20 An object of the present invention is to make it possible to connect a sensor and an actuator respectively having a wide variety of input and output ranges to input and output sides of a fuzzy controller without any external circuit.

25 Another object of the present invention is to make it possible to exercise proper control by causing a system to be controlled to quickly reach a target when the deviation of the system to be controlled from the target while reducing the vibration of the system to be controlled by fine control when the deviation from the target is small.

30 Still another object of the present invention is to allow control in the steady state to be executed with high precision.

35 A further object of the present invention is to make it possible to exercise adaptive control by varying input and output ranges in real time.

40 A first embodiment of the present invention is characterized by a fuzzy controller comprising fuzzy inference means for subjecting one or a plurality of input signals to fuzzy inference operations using membership functions in accordance with a predetermined rule and outputting a non-fuzzy value determined on the basis of the results of the inferences, which comprises at least one of input signal level conversion means provided on the input side of the fuzzy inference means for converting signal levels of the input signals and output signal level conversion means provided on the output side of the fuzzy inference means for converting a signal level of the output signal.

45 Therefore, in the fuzzy controller according to the first embodiment, even if any sensor and any actuator are respectively connected to the input side and the output side thereof, the input signals can be converted into proper signals by the input signal level conversion means, to be accepted in the fuzzy inference means without preparing any special circuit. Alternatively, the output signal of the fuzzy inference means can be converted into a proper signal by the output signal level conversion means, to be outputted. More specifically, the levels of the input and output signals of the fuzzy inference means can be freely adjusted.

A second embodiment of the present invention is characterized by a fuzzy controller comprising fuzzy inference means for subjecting one or a plurality of input signals to fuzzy inference operations using membership functions in accordance with a predetermined rule and outputting a non-fuzzy value determined on the basis of the results of the inferences, which comprises at least one of input signal conversion means provided on the input side of the fuzzy inference means and comprising an input signal conversion portion including a plurality of input signal transform functions for converting the input signals and a first selection portion for selecting any one of the input signal transform functions, and output signal conversion means provided on the output side of the fuzzy inference means and comprising an output signal conversion portion including a plurality of output signal transform functions for converting the output signal and a second selection portion for selecting any one of the output signal transform functions.

According to the second embodiment, the fuzzy controller can execute control conforming to a system to be controlled which is an object by selecting and setting the desired input and output signal transform functions. In addition, the fuzzy controller according to the second embodiment has the advantage of allowing the system to be controlled to quickly reach a target when the deviation of the system to be controlled from the target is large, while allowing the deviation of the system to be controlled from the target to be smaller as well as allowing the vibration of the system to be controlled to be decreased by fine control when the deviation from the target is small.

The third embodiment of the present invention is characterized by a fuzzy controller comprising fuzzy inference means for subjecting one or a plurality of input signals to fuzzy inference operations using membership functions in accordance with a predetermined rule and outputting a non-fuzzy value determined on the basis of the results of the inferences, which comprises scale factor control means for selecting an input signal whose absolute value is maximum out of the input signals to respectively output a multiplier and a divider corresponding to the absolute value, input-side multiplication means for applying to the fuzzy inference means a signal obtained by multiplying the value of the input signal by the multiplier obtained from the scale factor control means, and output-side division means for dividing the value of the output signal outputted from the fuzzy inference means by the divider obtained from the scale factor control means.

In the fuzzy controller according to the third embodiment, when the input value enters the steady state, the input-side multiplication means amplifies the input value on the basis of the multiplier from the scale factor control means, a fuzzy inference is implemented on the basis of the input value, and the output value representing the result of the inference is decreased by the output-side division means, thereby allowing precise output control corresponding to the input precision in the steady state.

The fourth embodiment of the present invention is characterized by a fuzzy controller comprising fuzzy inference means for subjecting one or a plurality of input signals to fuzzy inference operations using membership functions in accordance with a predetermined rule and outputting a non-fuzzy value determined on the basis of the results of the inferences, which comprises input range conversion means for converting an input signal obtained from a system to be controlled into a signal having a range suitable for the fuzzy inference means, output range conversion means for converting the non-fuzzy output obtained from the fuzzy infer-

ence means into a signal having a range required by the system to be controlled, and means for controlling range conversion by the input end output range conversion means depending on the states of the input end output signals.

In the fuzzy controller according to the fourth embodiment, there are provided the input and output range conversion means capable of controlling conversion of the input and output ranges. Accordingly, the fuzzy controller can correspond to a wide variety of input and output conditions of a sensor and actuator connected thereto. In addition, the input and output dynamic ranges are adaptively varied between a case where a system to be controlled is greatly changed in a transient manner and a case where the system to be controlled is not greatly changed as in the steady state, thereby allowing coarse and large control when the changes are large, while allowing fine and small control when the changes are small.

The fifth embodiment of the present invention is characterized by a fuzzy controller which comprises means for storing normalizing parameters corresponding to input and output variables, first normalization means for normalizing an input signal by the normalizing parameter corresponding to the input variable stored in the storage means, means for subjecting the input signal normalized by the first normalization means to fuzzy inferences in accordance with a predetermined rule, and second normalization means for normalizing an output value obtained by the fuzzy inferences by a normalizing parameter corresponding to the output variable stored in the storage means to output the same.

The fuzzy controller according to the fifth embodiment previously preserves parameters for normalizing the offset of the output value and the gain when the gain and the offset differ for each sensor and for each actuator, to eliminate the necessity of adjusting a rule or the like, thereby allowing simple management of data constituting the rule.

The foregoing and other objects, features, aspects and advantages of the present invention will become more apparent from the following detailed description of the present invention when taken in conjunction with the accompanying drawings.

BRIEF DESCRIPTION OF THE DRAWINGS

FIG. 1 is a block diagram showing the basic construction of a fuzzy control system;

FIGS. 2, 3, 4, 5, 6, 7, 8 and 9 show a first embodiment, where FIG. 2 is a block diagram showing the construction of a fuzzy controller; FIG. 3 is a graph showing an example of membership functions relative to input and output variables; FIG. 4 is a table showing a control rule set in the fuzzy controller, FIG. 5 is a graph showing an example of input signal transform functions; FIG. 6 is a graph for explaining that a rule to be applied varies depending on the input signal transform functions; FIG. 7 is a graph showing an example of output signal transform functions and how the shape of a membership function varies depending on the output signal transform functions; and FIGS. 8 to 9 are graphs showing how the results of inferences vary depending on the output signal transform functions;

FIGS. 10, 11 and 12 show a second embodiment, where FIG. 10 is a block diagram showing the electrical construction of a fuzzy controller, FIG. 11 is a circuit diagram showing an example of a MAX circuit in the fuzzy controller; and FIG. 12 is a circuit diagram showing an example of a scale factor control portion in the fuzzy controller,

FIGS. 13, 14, 15, 16, 17, 18 and 19 show a third embodiment, where FIG. 13 is a block diagram showing the

whole of the third embodiment; FIG. 14 is a block diagram showing an entire fuzzy controller system;

FIG. 15 is a block diagram showing the construction of an input-output circuit unit; FIGS. 16 and 17 are block diagrams respectively showing an example of the construction of input and output range converters; FIG. 18 is a graph showing how a control system changes; and FIG. 19 is a flowchart showing the procedure of gain control; and

FIGS. 20 and 21 show a fourth embodiment, where FIG. 20 is a block diagram showing the construction of an entire fuzzy controller; and FIG. 21 is a diagram for explaining the contents stored in a rule file.

DESCRIPTION OF THE PREFERRED EMBODIMENTS

FIG. 1 illustrates the entire system for controlling a system to be controlled by a fuzzy controller 1. A deviation e_n between a target value r and the value of an output (a controlled variable) y_n of a system to be controlled 2 and a quantity $\Delta e_n [(e_n - e_{n-1})/t]$ of change in deviation in one sampling time are inputted to the fuzzy controller 1. The fuzzy controller 1 implements inferences using the deviation e_n and the quantity Δe_n of change in deviation inputted and membership functions previously set in accordance with a predetermined rule, to output a quantity u_n of change in manipulated variable. This quantity u_n of change is added to a manipulated variable uc_{n-1} obtained the last time, to obtain a manipulated variable uc_n this time. The obtained manipulated variable uc_n is applied to the system to be controlled 2.

EMBODIMENT 1

FIG. 2 illustrates the construction of a fuzzy controller according to a first embodiment. The fuzzy controller 1 comprises a fuzzy inference portion 10, an input signal conversion portion 11, an output signal conversion portion 12, a setting device 14 for selecting input signal transform functions in the input signal conversion portion 11, and a setting device 15 for selecting output signal transform functions in the output signal conversion portion 12. The input signal conversion portion 11 and the output signal conversion portion 12 respectively have a plurality of transform functions. One of the plurality of transform functions is selected and set by each of the setting devices 14 and 15. The input signal conversion portion 11 and the output signal conversion portion 12 will be described below in more detail.

The fuzzy inference portion 10 accepts the deviation e_n and the quantity Δe_n of change in deviation inputted through the input signal conversion portion 11 (the inputs converted in the conversion portion 11 are also represented by the same symbols e_n and Δe_n for convenience), implements fuzzy inferences in accordance with a predetermined rule previously set, and outputs the quantity u_n of change in the manipulated variable which is the output through the output signal conversion portion 12 as the results of the inferences (the input and the output of the conversion portion 12 are represented by u_n for convenience).

An example of membership functions with respect to input variables e and Δe and an output variable u set in the fuzzy inference portion 10 is shown in FIG. 3. The same seven types of membership functions PL to NL are used with respect to any one of the input and output variables. The membership function is not limited to a membership function of triangular shape as shown in FIG. 3. For example, a membership function of arbitrary shape can be used.

FIG. 4 shows an example of a rule used in the fuzzy inferences in the form of a table. In this rule table, labels NL,

NM, . . . , PL of the membership functions with respect to the deviation e are arranged in its lateral direction and labels NL, NM, . . . , PL of the membership functions with respect to the quantity Δe of change in deviation are arranged in its longitudinal direction. Labels of the membership functions with respect to the quantity u of change in the manipulated variable which is the output are represented in divisions where the lateral and longitudinal labels intersect each other. For example, a division represented by hatching expresses the following rule:

“If $e=PS$ and $\Delta e=PM$, then $u=PM$.”

FIG. 5 shows an example of input signal transform functions $f_1, f_2, f_3, f_4,$ and f_5 included in the input signal conversion portion 11. Each of the input signal transform functions represents the relation between an input signal of the conversion portion 11 (an input signal of the fuzzy controller 1) and an output signal of the conversion portion 11 (an input signal of the fuzzy inference portion 10). Any one of the input signal transform functions is selected by the setting device 14. The input signal applied to the conversion portion 11 is converted by the selected transform function and then, applied to the fuzzy inference portion 10. For example, when the value of the inputted deviation e is e_a and the selected transform function is f_3 , the input of the fuzzy inference portion 10 becomes e_{b1} . As shown in FIG. 6, this input e_{b1} affects the membership functions PS and PM with respect to the deviation e in the fuzzy inference portion 10.

When the setting device 14 is switched to select the transform function f_5 , the input e_a is converted into an input e_{b2} by the function f_5 , to be inputted to the fuzzy inference portion 10. This input e_{b2} affects the membership functions PM and PL in the inference portion 10.

When the transform function f_5 is thus selected, the deviation input becomes larger than an actual one, so that an output quantity can be made larger. Accordingly, setting time at the time of controlling the start of the object to be controlled can be made fast. Moreover, more satisfactory control can be exercised in the constant-value control. The same is true in a case where the transform function f_4 is selected. The transform functions f_4 and f_5 differ in the degree of enlarging the input. On the other hand, the transform functions f_1 and f_2 function to reduce the input.

A graph on the left side in FIG. 7 shows input-output characteristics of the output signal conversion portion 12 f_{11} to f_{15} designate output signal transform functions included in this conversion portion 12. Assuming that a membership function F_{13} in a consequent shown on the right side in FIG. 7 corresponds to the function f_{13} , if the function f_{14} is selected, it follows that the membership function F_{13} in the consequent is substantially changed into F_{14} . Accordingly, considering a case where the results of the inferences in the fuzzy inference portion 10 (the state before being defuzzified) is as shown in FIG. 8, if the function is switched from f_{13} to f_{14} , then the results of the inferences are changed into those as shown in FIG. 9. As described in the foregoing, the output signal transform functions in the output signal conversion portion 12 are selected so that the output quantity can be controlled, thereby allowing fine control.

Although in the fuzzy controller according to the above described embodiment, signal conversion portions are provided on both the input and output sides, a signal conversion portion may be provided only in either one of the input and output sides.

Additionally, the fuzzy inference portion 10 and the signal conversion portions 11 and 12 can be constituted by an analogue or digital circuit having dedicated architecture, or can be realized by programming a binary computer to have the above described functions.

EMBODIMENT 2

FIG. 10 is a block diagram showing the electrical construction of a fuzzy controller according to a second embodiment of the present invention. n types of input signals of the fuzzy controller are represented by I_1, I_2, \dots, I_n . Two types of outputs are provided from the fuzzy controller, which are represented by O_1 and O_2 .

A multiplier array 21, which comprises n multipliers, multiplies the input signals I_1 to I_n inputted by N_i , respectively, to send out the signals to a MAX circuit 24 and a fuzzy inference portion 10. The fuzzy inference portion 10 subjects the input signals I_1 to I_n multiplied by N_i to fuzzy inferences, to send out outputs which are the results of the inferences to a divider array 22. The divider array 22, which comprises two dividers, divides the outputs of the fuzzy inference portion 10 by N_o , respectively, to provide the outputs to the exterior as the output signals O_1 and O_2 . The MAX circuit 24 extracts an output having the maximum value out of the outputs of the multiplier array 21, to send out its absolute value to a scale factor control portion 25. The scale factor control portion 25 respectively applies the multiplier N_i and the divider N_o corresponding to the maximum value of the output to be provided to the multiplier array 21 and the divider array 22.

The levels of the input signals I_1 to I_n inputted to the multiplier array 21 are converted into levels in the input range allowed by the fuzzy inference portion 10.

FIG. 11 is a circuit diagram showing an example of the MAX circuit 24.

Input signals I_1 to I_n are connected together to an amplifier A1 whose gain is 1 through diodes D1 connected in the reverse direction, respectively, while being connected together to an amplifier A2 whose gain is -1 through diodes D2 connected in the forward direction, respectively. Outputs of the amplifiers A1 and A2 are respectively provided through diodes D3 and D4. Consequently, an input signal whose absolute value is maximum out of the input signals I_1 to I_n is outputted from this MAX circuit 24 at a positive potential.

Although diodes constitute the MAX circuit 24 in FIG. 11, transistors may constitute the MAX circuit.

FIG. 12 is a circuit diagram showing an example of the scale factor control portion 25.

As shown in FIG. 12, the output of the MAX circuit 24 is provided to a negative terminal of a comparator C1 and a positive terminal of a comparator C2, respectively, to be compared with voltages V_L and V_H . An output of the comparator C1 and an output of the comparator C2 are provided to a buffer amplifier B1 through a diode D5 and a resistor R4 and a diode D6, respectively. Outputs representing scale factors N_i and N_o are provided from this buffer amplifier B1. If the input of the buffer amplifier B1 is 0 V, the outputs N_i and N_o thereof are 1 V. As the input is increased to the positive, the outputs N_i and N_o are increased. In addition, if the MAX value input becomes a set voltage V_L or less, a capacitor C connected between the input side of the buffer amplifier B1 and a ground is gradually charged, so that the outputs N_i and N_o are increased. On the other hand, if the MAX input value becomes a set voltage V_H or more, the capacitor C is rapidly discharged, so that the outputs N_i and N_o approach 1.

Description is now made of the operation of the fuzzy controller constructed as described above.

If a system to be controlled rises when it begins to be driven and is subjected to disturbances, or a target value is

changed, the input signals I_1 to I_n inputted to the multiplier array 21 can cover the entire range of the above described membership functions NL to PL. Similarly, the output signals O_1 and O_2 can cover the entire range of the membership functions NL to PL. On this occasion, an input signal whose absolute value is maximum out of the input signals I_1 to I_n is sent to the scale factor control portion 25 from the MAX circuit 24. The scale factor control portion 25 outputs 1 as the outputs N_i and N_o . As a result, the input and output signals are passed through the multiplier array 21 and the divider array 22 without any modification, respectively.

When the system to be controlled converges in the steady state, the range of changes in the input signals I_1 to I_n narrows to the range of the membership functions NM to PM or NS to PS. When the system to be controlled further converges, the input signals I_1 to I_n almost fall in the range of the membership function $\bar{Z}R$. As the range of changes in the input signals I_1 to I_n thus narrows, the MAX value sent to the scale factor control portion 25 from the MAX circuit 24 is decreased. If the MAX value becomes the set voltage V_L or less, the outputs N_i and N_o are gradually increased to more than 1. As a result, the input signals I_1 to I_n are multiplied by N_i , to be inputted to the fuzzy inference portion 10. The output values obtained by subjecting the input signals multiplied by N_i to fuzzy inferences, which are respectively N_i times the original values, are divided by N_o by the divider array 22 to be converted into normal values and then, outputted.

When the system to be controlled is changed from the steady to greatly changing state due to disturbances or the like, the MAX value sent from the MAX circuit 24 to the scale factor control portion 25 is increased. If the MAX value becomes the set voltage V_H or more, the outputs N_i and N_o are rapidly decreased, to approach 1. The system to be controlled reacts to the changes in value of the input signals as described above, thereby improving transient response.

Meanwhile, let $N_i=N_o$ with respect to the multiplier N_i and the divider N_o which are outputs of the scale factor control portion 25 provided that there is proportionality between the input and output signals in the steady state.

Furthermore, fuzzy rules, for example, "If $I_1=NL$ and $I_2=PM$ and $I_3=PS$, then $O_1=NS$," are set in the fuzzy inference portion 10. The rules handle a plurality of input signals. Moreover, in the steady state, in many cases the input signals take stable values and only a part of the input signals affects the outputs which represents the results of the inferences. In such cases, it is preferable to give the results of the operations in an antecedent in the fuzzy inferences to the MAX circuit 24 as input signals.

Additionally, when the output N_i of the scale factor control portion 25 is increased and the outputs of the multiplier array 21 exceed the input range of the fuzzy inference portion 10, an output voltage of the multiplier array 21 should be limited within a predetermined range.

Furthermore, in the present embodiment, the input signals I_1 to I_n take analogue values. If the input signals are digitally processed, the MAX circuit 24 monitors particular bits of the input signals to shift the bits on the basis of the results of the monitoring, thereby allowing multiplication and division processing to be easily performed.

The above described construction allows the fuzzy controller according to the present embodiment to control the steady state with high precision with no sacrifice in responsibility in a transition time period.

The fuzzy controller according to the present embodiment can be realized by not only hardware but also software.

EMBODIMENT 3

FIG. 13 illustrates a fuzzy controller according to a third embodiment of the present invention and a system to be controlled which is controlled by the fuzzy controller. In contrast with FIG. 1, a deviation e and a quantity e of change in deviation are illustrated together as a single input herein. In addition, a subtracter on the input side and an adder on the output side of the fuzzy controller are omitted.

A system to be controlled 2 comprises a sensor for sensing a controlled variable and an actuator 42 for driving the system to be controlled 2. The sensor 41 and the actuator 42 respectively have a wide variety of input and output ranges. The fuzzy controller 1 is provided with an input range converter 50, an output range converter 60, and a control circuit 70 for controlling range conversion in the input and output range converters 50 and 60 so as to correspond to the wide variety of input and output ranges. The controlled variable applied from the sensor 41 in the system to be controlled 2 is converted into a value in a range suitable for an input of a fuzzy inference portion 10 by the input range converter 50. A non-fuzzy output provided from the fuzzy inference portion 10 is converted into a value in a range required by the actuator 42 by the output range converter 60, to be outputted as a manipulated variable. Although only a single sensor 41 is illustrated in the system to be controlled 2 in FIG. 13, it goes without saying that a plurality of sensors are provided so that a plurality of types of controlled variables are applied to the fuzzy controller 1 in some cases (the cases occur more frequently). The input range converter 50 may be provided for each type of controlled variable or a plurality of types of controlled variables may be handled by a single input range converter.

FIG. 14 shows an example of the construction of an entire fuzzy controller system including the fuzzy controller 1.

The fuzzy controller 1 comprises three digital units 31 to 33 and a lot of analogue units 34 to 36. The digital unit 31 is a CPU unit, which comprises a CPU and a memory such as a ROM and a RAM. This CPU unit 31 is used for setting various types of constants, coefficients and the like in the analogue units 34 to 36 and monitoring operations of the analogue units 34 to 36. The digital unit 32 is a memory unit, which comprises, for example, a RAM storing various types of data. The digital unit 33 is a communication I/F unit, which allows the CPU in the unit 31 to communicate with a host computer 3.

The analogue unit 34 is an input-output circuit unit, which serves as an interface between the system to be controlled 2 and the other analogue unit 35 or 36. The analogue unit 36 is a fuzzy inference operation unit for subjecting an input signal representing a controlled variable applied from the system to be controlled 2 through the input-output circuit unit 34 to a predetermined fuzzy inference operation. A lot of fuzzy inference operation units 36 are provided. The analogue unit 35 is a definite value operation unit, which integrates the results of fuzzy inferences obtained from the fuzzy inference operation units 36 and determines (defuzzifies) a definite (non-fuzzy) value corresponding thereto. This non-fuzzy output is applied to the system to be controlled 2 through the input-output circuit unit 34 as a manipulated variable. The analogue units 34 to 35 are connected to each other through an analogue bus 38. Accordingly, the number of the fuzzy inference operation units 36 and the like can be arbitrarily increased or decreased.

Furthermore, the above described analogue units 34 to 36 are mutually connected to the above described digital units

31 to 33 through a digital bus 39. Consequently, various types of constants and the like of the analogue units 34 to 36 can be arbitrarily set by the CPU in the CPU unit 31 and the operations of the analogue units 34 to 36 can be monitored.

In contrast with FIG. 13, the input and output range converters 50 and 60 are included in the input-output circuit unit 34, as shown in FIG. 15. The fuzzy inference portion 10 comprises the plurality of fuzzy inference operation units 36 and the definite value operation unit 35. The range conversion control circuit 70 corresponds to the CPU unit 31. The CPU in the CPU unit 31 controls the input and output range converters 50 and 60 in the input-output circuit unit 34 through the digital bus 39 and a digital bus I/F circuit 71. The host computer 3 may be caused to perform a range conversion control function to control the input and output range converters 50 and 60 through the communication I/F unit 33. In FIG. 15, if there are a plurality of types of input signals from the system to be controlled 2, a plurality of input range converters 50 may be provided as described above.

FIG. 16 shows an example of the construction of the input range converter 50. An input signal (a signal representing a controlled variable outputted from the sensor) is classified into a voltage signal and a current signal. An inputted current signal is converted into a voltage signal by an I/V converter 55. An analogue switch 56 is controlled depending on whether the input signal is the current signal or the voltage signal. In any case, the input signal is applied to a multiplier 51. Data representing the gain of the multiplier 51 is applied to a D/A converter 53 for gain through the digital bus 39. A signal representing the gain converted into an analogue signal by this D/A converter 53 is inputted to the multiplier 51. In the above described manner, the input signal is multiplied by a certain constant.

An output signal of the multiplier 51 is inputted to an adder 52. On the other hand, data representing the offset applied to a D/A converter 54 for offset through the digital bus 39 is converted into an analogue quantity, to be applied to the adder 52. Accordingly, the adder 52 adds a certain offset value to the input signal.

As described in the foregoing, a signal having any input range can be converted into a particular normalized voltage input. Data for controlling switching of the analogue switch 56, the Gain data of the multiplier 51, and the offset data of the adder 52 are applied from the CPU unit 31 through the digital bus 39, as described above. In addition, an output signal of the adder 52 is applied to the fuzzy inference operation unit 36 through the analogue bus 38 as an input signal.

FIG. 17 shows an example of the construction of the output range converter 60. The definite (non-fuzzy) value signal outputted from the definite value operation unit 35 is a normalized output signal. This output signal is multiplied by an output of a D/A converter 63 for gain by a multiplier 61. That is, it follows that the output signal is multiplied by a certain constant. An output of the multiplier 61 is then added to an output of a D/A converter 64 for offset by an adder 62, thereby allowing the output signal to be converted into a voltage output at any level. When it is desired to convert the output signal into a current output signal, an output of a V/I converter 65 is selected by an analogue switch 66, thereby allowing the output signal to correspond to voltage and current outputs having any range.

It goes without saying that gain data and offset data respectively applied to the D/A converters 63 and 64 and data for controlling switching of the analogue switch 66 are

transferred from the CPU unit 31 through the digital bus 39. An output of the analogue switch 66 is applied to the system to be controlled 2 through the input-output circuit unit 34.

The above described level converting operations can be all controlled in real time from the CPU unit 31 through the digital bus 39. Accordingly, the controller can execute a wide variety of control. More specifically, when the system to be controlled transiently acts, the gains applied to the D/A converters 53 and 63 for gain are increased to increase the responsibility of the entire control system so as to exercise large and coarse control. On the other hand, when the system to be controlled 2 is in the steady state, the gains are decreased to increase the stability of the entire control system. For example, in response of a given system as shown in FIG. 18, the following processing can be performed in accordance with a flowchart of FIG. 19. The input and output gains are increased to increase the responsibility when the system to be controlled significantly varies, for example, when it rises and it is subjected to disturbances, while being decreased to increase the robustness when the system to be controlled is stable.

EMBODIMENT 4

FIG. 20 is a block diagram showing a fuzzy controller according to a fourth embodiment of the present invention, and FIG. 21 is a diagram for explaining the contents stored in a rule file shown in FIG. 20.

In FIG. 20, reference numeral 81 designates a multiplier for multiplying an output value x_1 of a sensor (not shown) by a gain k_1 , numeral 82 designates an adder for adding an offset value a_1 to an output value k_1x_1 of the multiplier 81, numeral 83 designates a multiplier for multiplying an output value x_2 of another sensor (not shown) by a gain k_2 , and numeral 84 designates an adder for adding an offset value a_2 to an output value k_2x_2 of the multiplier 81. Outputs x_{10} and x_{20} of the adders 82 and 84 are applied to a fuzzy inference portion 10.

Reference numeral 86 designates a multiplier for multiplying the results of inferences (output value) of the fuzzy inference portion 10 by a gain k_3 , and numeral 87 designates an adder for adding an offset value a_3 to an output value y_1k_3 of the multiplier 86. The above described gains k_1 , k_2 and k_3 and the above described offset values a_1 , a_2 and a_3 are respectively stored in registers 91 to 96.

Reference numeral 100 designates a rule file storing data representing rules for fuzzy inferences in the fuzzy inference portion 10, data representing membership functions relative to input variables x_1 and x_2 (x_{10} , x_{20}) and an output variable y_1 (y_{10}), and data representing normalizing parameters corresponding to the input and output variables. As shown in FIG. 21, the gains k_1 , k_2 and k_3 and the offset values a_1 , a_2 and a_3 are stored as normalizing parameters to correspond to the input and output variables x_1 , x_2 and y_1 .

Reference numeral 101 designates a rule management portion for setting the rule data and the membership function data stored in the rule file 100 in the fuzzy inference portion 10 and setting the normalizing parameter data stored therein in a normalizing parameter setting portion 102. The normalizing parameter setting portion 102 sets the normalizing parameters k_1 , k_2 , k_3 , a_1 , a_2 and a_3 in the registers 91 to 96, respectively.

Description is now made of the operation of the fuzzy controller according to the present embodiment.

In FIG. 20, when the output values x_1 and x_2 of a sensor are directly inputted to the fuzzy inference portion 10 and the output value y_1 of the fuzzy inference portion 10 is directly outputted to an actuator, it may, in some cases, be impossible to properly implement fuzzy inferences and suitably control the actuator depending on properties of the sensor and the actuator.

In such cases, the normalizing parameters are previously set in the rule file 100 corresponding to the properties of the sensor and the actuator. The rule management portion 101 reads out the normalizing parameters corresponding to the input and output variables constituting the rule set in the fuzzy inference portion 10 from the file 100 to apply the normalizing parameters to the normalizing parameter setting portion 102. The normalizing parameter setting portion 102 sets the normalizing parameters in the registers 91 to 96.

Accordingly, the output values x_1 and x_2 of the sensor are respectively normalized by the multipliers 81 and 83 and the adders 82 and 84 as represented by the following equations:

$$x_{10}=k_1x_1+a_1$$

$$x_{20}=k_2x_2+a_2$$

Consequently, the fuzzy inference portion 10 can correctly implement fuzzy inferences in accordance with the rule set by the rule management portion 101.

Furthermore, the value y_1 representing the results of inferences correctly implemented by the fuzzy inference portion 10 is normalized by the multiplier 86 and the adder 87 as represented by the following equation and then, outputted to the actuator:

$$y_{10}=k_3y_1+a_3$$

Accordingly, the actuator is normally operated.

Although the present invention has been described and illustrated in detail, it is clearly understood that the same is by way of illustration and example only and is not to be taken by way of limitation, the spirit and scope of the present invention being limited only by the terms of the appended claims.

What is claimed is:

1. A fuzzy controller comprising:

fuzzy inference means for subjecting one or a plurality of input signals to fuzzy inference operations using membership functions in accordance with a predetermined rule and outputting a non-fuzzy value determined on the basis of the results of the inference;

scale factor control means for selecting an input signal whose absolute value is a maximum value of said input signals and for respectively outputting a multiplier value and a divider value which correspond to said maximum absolute value;

input-side multiplication means for multiplying the value of said input signals by said multiplier value obtained from said scale factor control means; and

output-side division means for dividing the value of said output signal outputted from said fuzzy inference means by said divider value obtained from said scale factor control means.

2. A fuzzy [logic] controller for controlling a controllable system, said fuzzy [logic] controller comprising:

a plurality of input terminals for receiving respective applied [first] plurality of input signals;

a fuzzy inference portion for subjecting one or a plurality of [second] fuzzy inference input signals to fuzzy inference operations using membership functions in accordance with a predetermined rule and outputting a non-fuzzy [signal] value determined on the basis of the results of the interference operation;

a scale factor control section for selecting one of said applied [first] plurality of input signals whose absolute

13

- value is a maximum value of said applied [first] plurality of input signals and for outputting a multiplier value corresponding to said maximum absolute value; an input-side multiplier for multiplying said applied [first] plurality of input signals by said multiplier value obtained from said scale factor control section to produce said [second] fuzzy inference input signals which are applied to said fuzzy inference portion; and a controllable system connected to receive and be controlled by said non-fuzzy [signal] value.
3. The [apparatus] fuzzy controller according to claim 2, further comprising output-side division means for dividing a signal representing the value of said non-fuzzy output [signal] value outputted from said fuzzy inference means by a divider value.
4. The [apparatus] fuzzy controller according to claim 3, wherein said divider value is obtained from said scale factor control means which determines said divider value in correspondence with said maximum absolute value.
5. The [apparatus] fuzzy controller according to claims 1 or 2, wherein said scale factor control means, or scale factor control section, further comprises a MAX circuit for selecting [an] a signal value whose absolute value is a maximum of said plurality of input signals.
6. The [apparatus] fuzzy controller according to claim 5, wherein said MAX circuit comprises:
input signal receiving means, for receiving input signals I_1-I_n ; and
maximum value calculating means respectively connected to said input signal receiving means for providing an output signal whose absolute value is the maximum value of said input signals I_1-I_n .
7. The [apparatus] fuzzy controller according to claim 6, [where] wherein said scale factor control section or means comprises:
a comparator for comparing said absolute value to low and high voltage reference values; and
a scale factor determining portion responsive to said comparator for providing a multiplier value and a divider value.
8. The [apparatus] fuzzy controller according to claim 7, wherein when said input signals I_1-I_n fall in a steady state operation range of said controller, said multiplier and divider values produced from said scale factor control means or section are increased to exceed one (1).
9. The [apparatus] fuzzy controller according to claim 8, wherein result of said operations in said fuzzy inference means, portion, are provided as an antecedent to said scale factor control means or section as input signals.
10. The [apparatus] fuzzy controller according to claim 7, wherein when said signals I_1-I_n fall in a greatly changing operational state of said controller, said multiplier and divider values are decreased by said scale factor control means or section to a value approaching one (1).
11. The [apparatus] fuzzy controller of claim 10, wherein [said] a signal determined by and outputted from said [input side] input-side multiplication means is limited within a predetermined range.
12. A method of fully control, comprising the steps of:
selecting one input signal whose absolute value is a maximum value out of a plurality of input signals;
determining a multiplier value corresponding to said maximum absolute value;
multiplying said plurality of input signals by said multiplier value; and
subjecting said plurality of multiplied input signals to fuzzy inference operations using membership functions in accordance with predetermined rules.

14

13. A fuzzy controller for controlling a controllable system, said fuzzy controller comprising:
a plurality of inputs for receiving input signals;
a first signal level adjusting circuit connected to said plurality of inputs for adjusting the signal levels of at least one input signal applied to said inputs in accordance with at least one first control signal;
a fuzzy inference circuit responsive to the input signals passing through said first signal level adjusting circuit for subjecting at least one of said input signals passing through said level adjusting circuit to fuzzy inference operations using at least one membership function in accordance with at least one predetermined rule, and outputting at least one non-fuzzy value determined on the basis of the results of the inference operations;
second signal level adjusting circuit coupled to said fuzzy inference circuit for receiving and adjusting the level of at least one of said at least one non-fuzzy value in accordance with at least one second control signal; and
a control circuit for supplying at least one of said first and second control signals to said first and second signal level adjusting circuits to thereby control the adjustment level of said first and second signal level adjusting circuits, said control circuit providing said first and second control signals in response to at least one third control signal applied thereto.
14. A fuzzy controller as in claim 13, wherein said control circuit provides said first and second control signals based at least in part on a signal characteristic of said input signals.
15. A fuzzy controller as in claim 13, wherein said control circuit provides said first and second control signals based at least in part on a signal characteristic of said at least one non-fuzzy value.
16. A fuzzy controller as in claim 15, wherein said control circuit provides said first and second control signals based at least in part on a signal characteristic of said input signals and on a signal characteristic of said at least one non-fuzzy value.
17. A fuzzy controller as in claim 13, wherein said control circuit provides said first and second control signals based at least in part on a signal characteristic of said input signals and on a signal characteristic of said at least one non-fuzzy value.
18. A fuzzy controller as in claim 13, wherein said control circuit provides said first and second control signals based at least in part on an output signal from a system which is controlled by said at least one non-fuzzy value.
19. The fuzzy controller of claim 13, wherein said first signal level adjusting circuit changes the gain and offset of at least one of said input signals in response to said at least one first control signal.
20. The fuzzy controller of claim 19, wherein said first signal level adjusting circuit includes a multiplier circuit for adjusting a gain value and an adder circuit for receiving the output of said multiplier circuit and for adjusting an offset value.
21. The fuzzy controller of claim 13, wherein said second signal level adjusting circuit changes the gain and offset of said at least one non-fuzzy value in response to said at least one second control signal.
22. The fuzzy controller of claim 21, wherein said first signal level adjusting circuit includes a multiplier circuit for adjusting a gain value and an adder circuit for receiving the output of said multiplier circuit and for adjusting an offset value.
23. The fuzzy controller as in claim 13, wherein said control circuit includes a CPU and a memory.