



US00RE35156E

United States Patent [19]

[11] E

Patent Number: **Re. 35,156**

Hallstrom, Jr.

[45] **Reissued Date of Patent: Feb. 20, 1996**

[54] WATERPROOF RECIPROCATING CONVEYOR

[76] Inventor: **Olof A. Hallstrom, Jr.**, 1920 Hallstrom Rd., Tillamook, Oreg. 97141

[21] Appl. No.: **200,178**

[22] Filed: **Feb. 17, 1994**

Related U.S. Patent Documents

Reissue of:

[64] Patent No.: **5,088,595**
Issued: **Feb. 18, 1992**
Appl. No.: **628,517**
Filed: **Dec. 17, 1990**

[51] Int. Cl.⁶ **B65G 25/04**
[52] U.S. Cl. **198/750.3; 414/525.1**
[58] Field of Search **198/750, 750.3; 414/525.1, 525.9**

[56] References Cited

U.S. PATENT DOCUMENTS

2,753,018 7/1956 Curell .

(List continued on next page.)

OTHER PUBLICATIONS

- Royal Industrial Adhesives "specialty" brochure (no date).
- Photocopy of two pieces of aluminum bonded by Silaprene® (no date).
- Photocopy of two pieces of aluminum bonded by Silaprene® (no date).
- Letter to Foster from Uniroyal Plastics Products of Mar. 31, 1982.
- SNIPS article of Feb. 1980 "Troeger Co., South Bend, Ind., Sheet Metal . . .".
- Boating Industry article of Nov. 1978 "Plugging the Leaks Before . . .".
- Uniroyal fact sheet re Silaprene® in marine application (no date).
- Uniroyal fact sheet re Silaprene® for truck trailer industry (no date).
- Uniroyal fact sheet re Silaprene® in recreational vehicle

- application (no date).
- Uniroyal fact sheet re Silaprene® in farm equipment industry (no date).
- Elastomers Notebook article re Silaprene® (no date).
- Silaprene® advertisement (picturing vehicles) (no date).
- Silaprene® advertisement (picturing sheet metal applications) (no date).
- DuPont "Industry News" press release (no date).
- Fleet Specialist article "The Roof Over His Head" (no date).
- Uniroyal price list Jan. (1982).
- Article "Versatile sealant aids vehicle repairs" (no date).
- Article "Truck Body Manufacturer Finds Solution to Sealing Problems" (no date).
- Silaprene advertisement "Sealant is No. 1 in aftermarket" (no date).
- Silaprene advertisement "Carolina Freight: 'Sealant Solves . . .'" (no date).
- ARO Industrial Pump Equipment Recommendations for the Application . . . (Mar. 1978).
- Uniroyal phone number list "Dial Us Direct" (Apr. 1981).
- Uniroyal industrial consumer price list of Jan. 1, 1982.
- Uniroyal order acknowledgement to Foster 61627-A (Apr. 1982).
- Silaprene® brochure (no date).
- Silaprene® brochure (no date).

Primary Examiner—D. Glenn Dayoan
Attorney, Agent, or Firm—Kolisch, Hartwell, Dickinson, McCormack & Heuser

[57] ABSTRACT

A reciprocating conveyor includes a plurality of elongated, load-supporting reciprocative slats mounted on a plurality of elongated, liquid-impervious slat-mounting base members secured side-by-side across a supporting frame. The adjacent sides of adjacent base members are interconnected by a waterproof seal, whereby the assembly of base members forms a waterproof floor under the reciprocative slats. A liquid collection receptacle is mounted on the frame adjacent one end of the base assembly to receive the liquid content of a load supported on the slats, and a drive mechanism for reciprocating the slats is contained within the receptacle and connected to the reciprocative slats through slots formed in the base members above the collection receptacle.

9 Claims, 4 Drawing Sheets

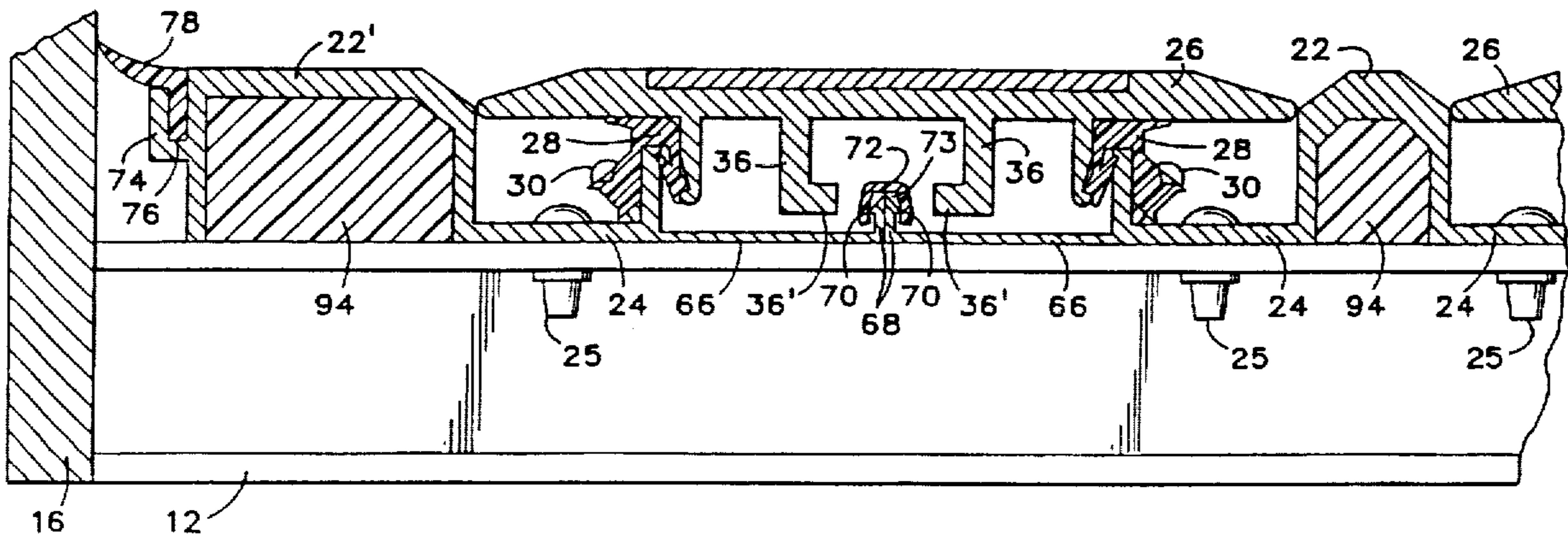

U.S. PATENT DOCUMENTS					
			3,444,661	5/1969	Santho .
2,786,556	3/1957	Constance, Jr. .	3,590,545	7/1971	Webb 52/588
2,923,384	2/1960	Black .	4,492,303	1/1985	Foster 198/750
3,046,852	7/1962	Graham .	4,611,708	9/1986	Foster 198/750
3,110,066	11/1963	Ward et al. .	4,727,978	3/1988	Hallstrom 198/750 X
3,110,371	11/1963	DeRidder .	4,793,469	12/1988	Foster .
3,128,851	4/1964	DeRidder et al. .	4,821,868	4/1989	Foster .
3,229,438	1/1966	Flagan .	4,899,870	2/1990	Foster .
3,253,377	5/1966	Schakel .	4,940,132	7/1990	Foster .
3,368,315	2/1968	Thurnau 52/588	5,092,732	3/1992	Foster .
3,392,498	7/1968	Rogers .	5,145,309	9/1992	Foster 414/525

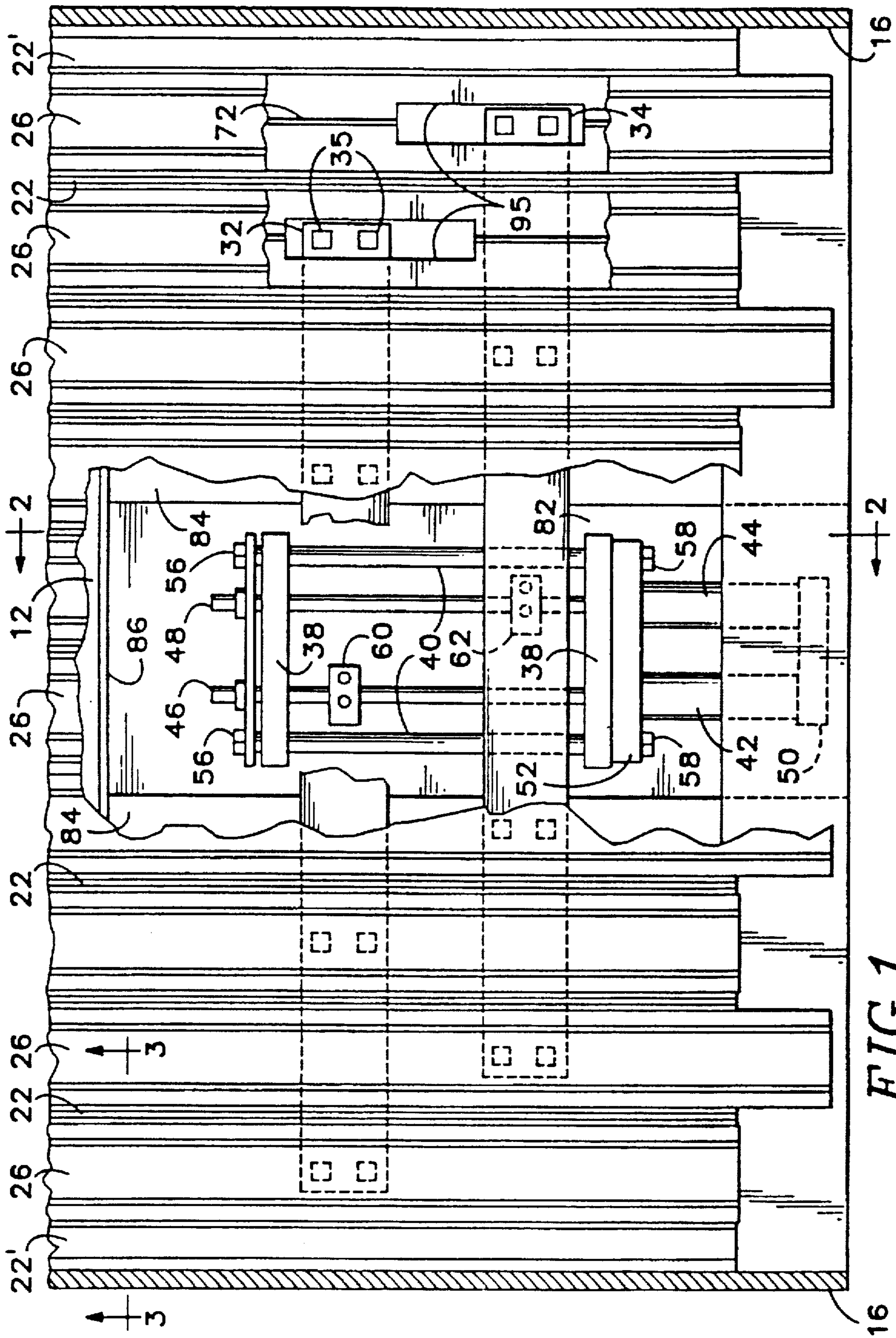

FIG. 1

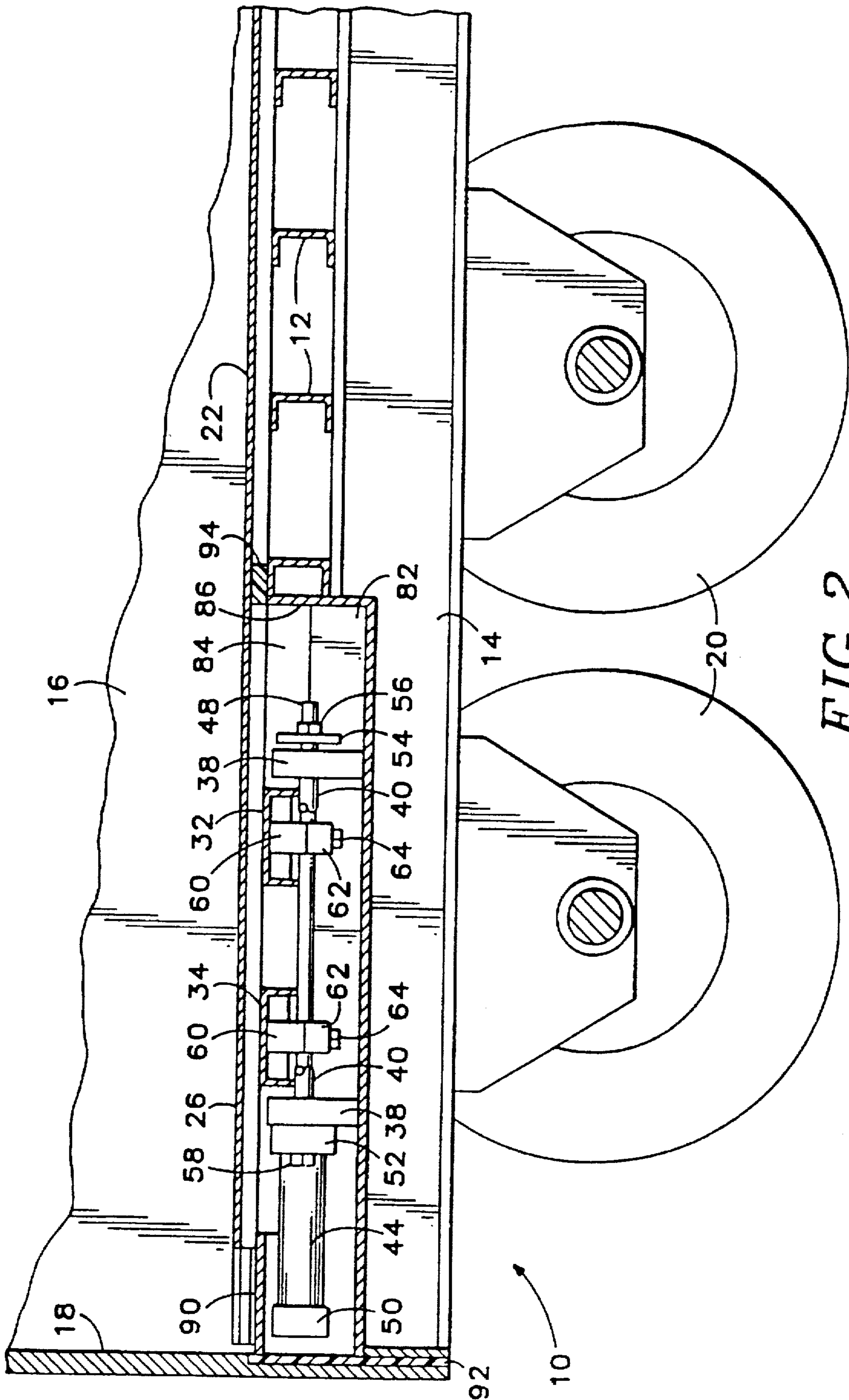

FIG. 2

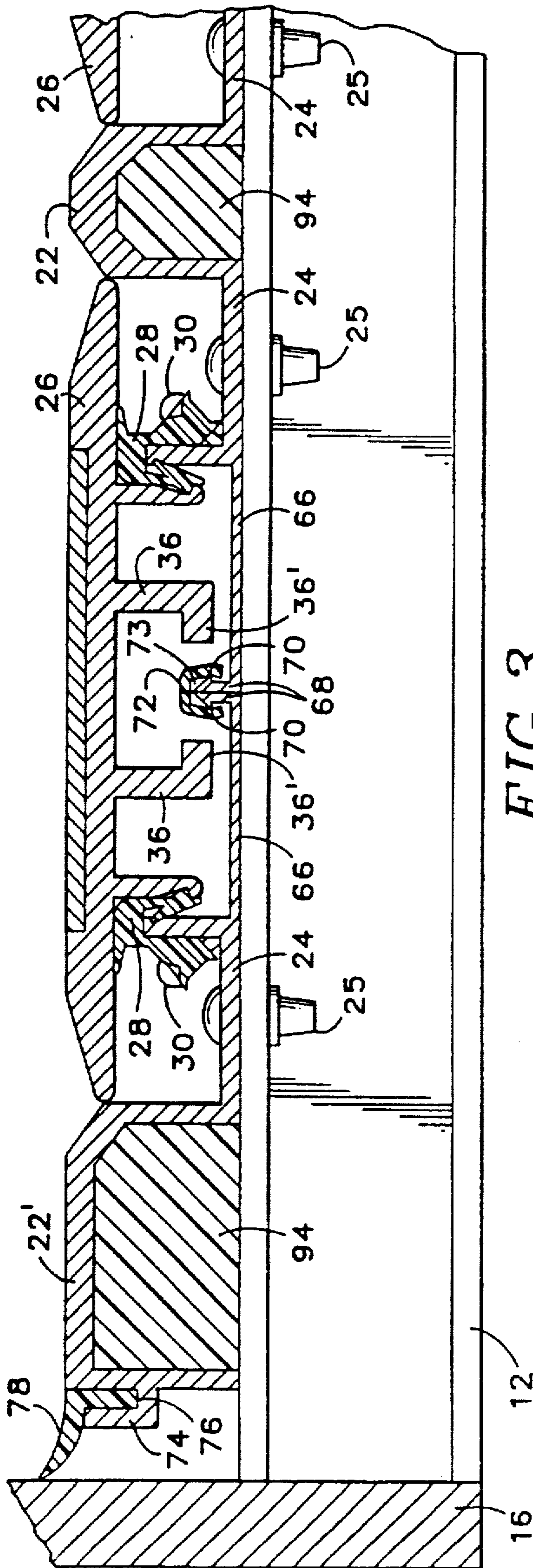

FIG. 3

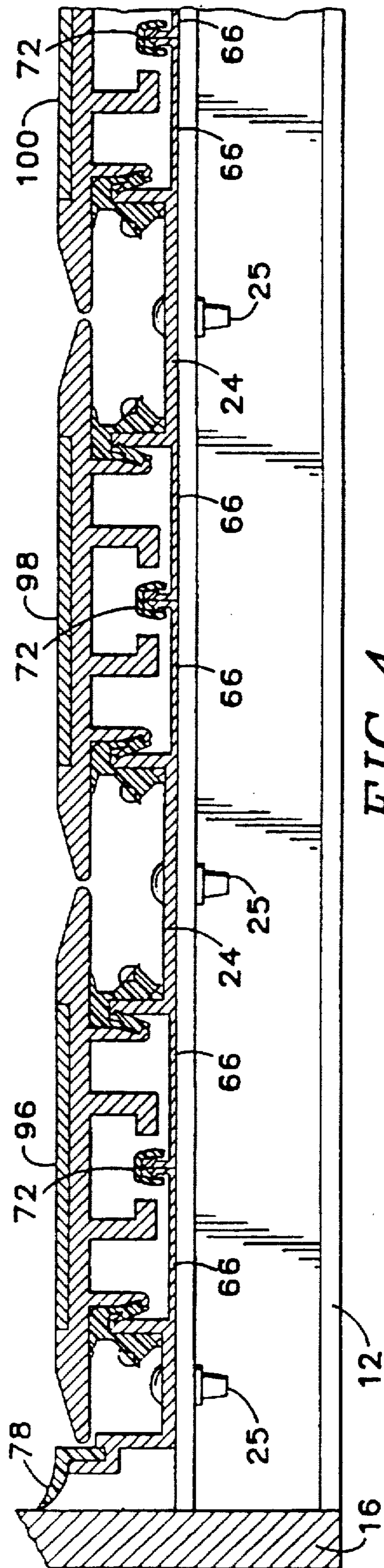

FIG. 4

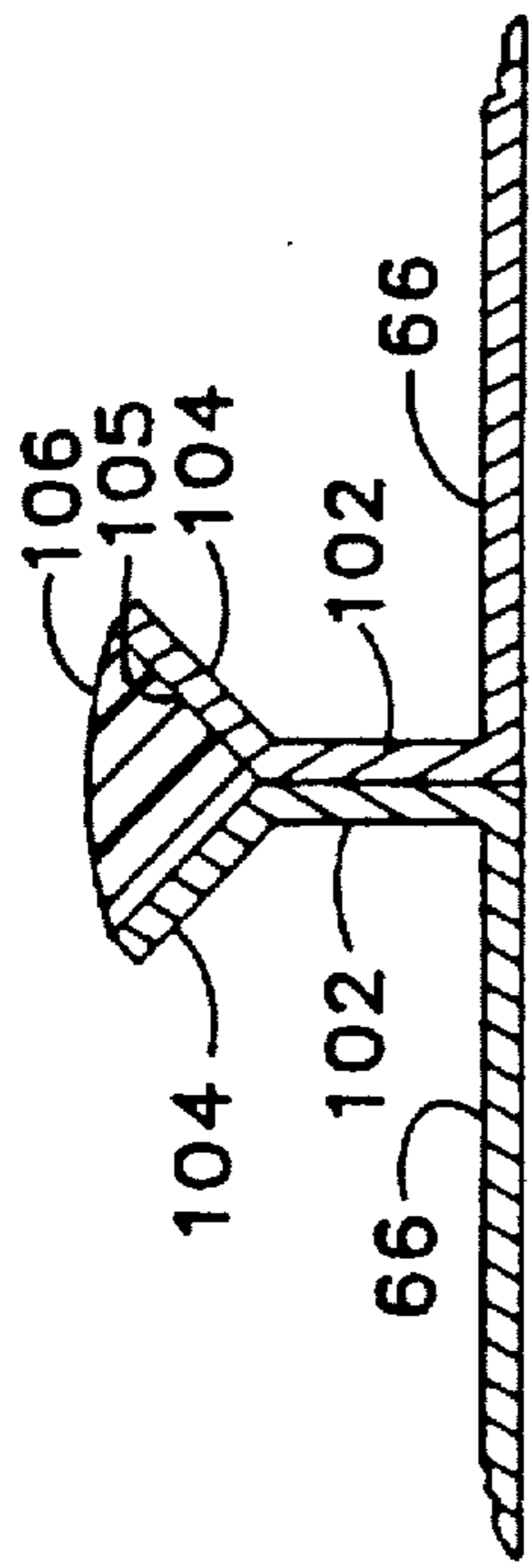

FIG. 5

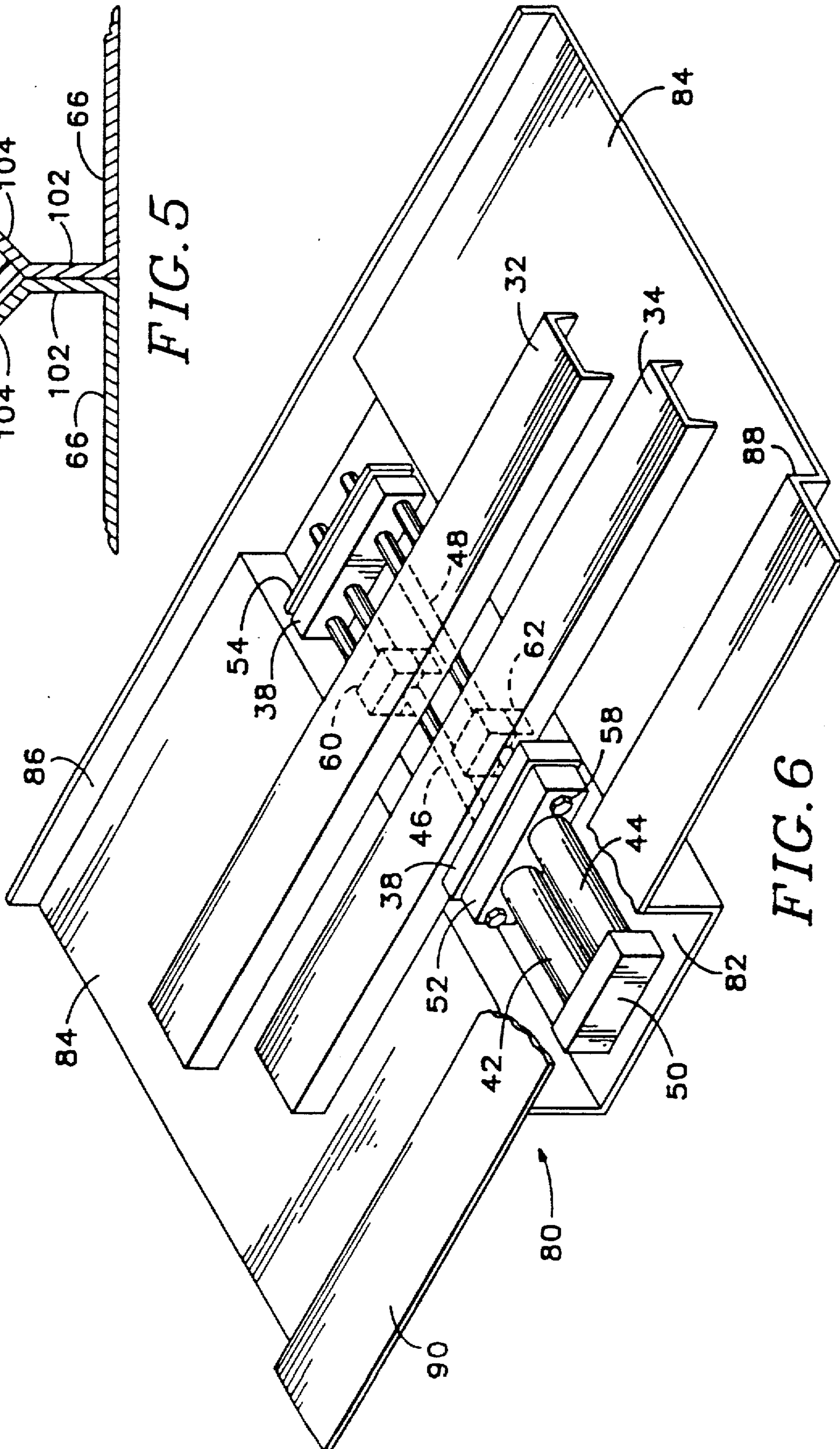

FIG. 6

WATERPROOF RECIPROCATING CONVEYOR

Matter enclosed in heavy brackets [] appears in the original patent but forms no part of this reissue specification; matter printed in italics indicates the additions made by reissue.

BACKGROUND OF THE INVENTION

This invention relates to reciprocating conveyors of the slat type, and more particularly to a slat-type reciprocating conveyor that is capable of supporting and transporting liquid-containing loads without loss of liquid through the conveyor slats.

Many forms of slat-type reciprocating conveyors have been provided heretofore. Typical of these are disclosed in my U.S. Pat. Nos. 3,534,875; 4,143,760; 4,144,963; and 4,856,645; and my copending patent application Ser. No. 07/603,058 filed 25 Oct. 1990 and entitled Drive Connector For Reciprocating Conveyor.

However, none of the prior slat-type reciprocating conveyors has been capable of supporting and transporting liquid-containing loads without leaking some liquid through the conveyor slats. Since current transport regulations prohibit such leaking of liquid onto the roadways, it is important that a waterproof reciprocating conveyor be made available to the transport industry.

SUMMARY OF THE INVENTION

The reciprocating conveyor of this invention utilizes a slat assembly in which a plurality of elongated, imperforate slat-mounting bases are arranged side-by-side on a supporting framework with adjacent longitudinal edges of adjacent bases interconnected by a liquid tight seal, thereby forming a liquid tight base under a plurality of elongated, longitudinally reciprocative slats mounted thereon.

It is the principal objective of this invention to provide a reciprocating conveyor of the slat type which prevents liquid from escaping through the slats.

Another object of this invention is the provision of a slat-type conveyor of the class described which overcomes the aforementioned limitations of the slat-type reciprocating conveyors of the prior art.

A further objective of this invention is the provision of a slat-type conveyor of the class described which is of simplified construction for economical manufacture, maintenance and repair.

The foregoing and other objects and advantages of this invention will appear from the following detailed description, taken in connection with the accompanying drawings of preferred embodiments.

BRIEF DESCRIPTION OF THE DRAWINGS

FIG. 1 is a fragmentary, foreshortened plan view of a slat type reciprocating conveyor embodying the features of this invention.

FIG. 2 is a fragmentary, longitudinal section taken on the line 2—2 in FIG. 1.

FIG. 3 is a fragmentary transverse section taken on the line 3—3 in FIG. 1.

FIG. 4 is a fragmentary transverse section, similar to FIG. 3, showing an alternative slat and slat mounting base assembly embodying the feature of this invention.

FIG. 5 is a fragmentary sectional view of an alternative form of seal between adjacent base support members.

FIG. 6 is a top perspective view of the liquid collecting receptacle and drive assembly shown in FIG. 2.

DESCRIPTION OF THE PREFERRED EMBODIMENTS

FIG. 1 illustrates the type of reciprocating conveyor disclosed in detail in my U.S. Pat. No. 4,856,645 and in my copending patent application identified hereinbefore. The reciprocating conveyor is illustrated as being integrated with a transport trailer 10 formed of a plurality of transversely extending frame beams 12 secured in longitudinally spaced apart arrangement to laterally spaced longitudinally extending frame beams 14. The trailer also is provided with side walls 16 and rear doors 18, and is supported for transport on wheels 20.

In the embodiment illustrated in FIG. 1, and as described in detail in my patent and application aforesaid, a plurality of elongated fixed slats 22 are integrated with lateral base sections 24, as be metal extrusion. *The lateral base sections 24 are also known as base members 24.* The base sections are supported upon and secured to the transverse beams 12 of the conveyor frame, as by anchor rivets 25. The fixed slats are disposed in alternate arrangement with a plurality of elongated, reciprocative slats 26. The reciprocative slats are secured releasably to the base sections against vertical displacement by elongated flexible clips 28 (FIG. 3) which also serve as lubricating bearings for enhancing the reciprocative movement of the reciprocative slats relative to the fixed slats. For this purpose the clips are made of synthetic resin or other suitable material having a low coefficient of friction. The clips are secured to the fixed slats against longitudinal displacement by such means as the rivets 30.

The reciprocative slats 26 are arranged in groups and each group is connected to a different transverse drive beam. In the illustrated embodiment there are two groups of reciprocative slats and therefore two drive beams 32 and 34.

As illustrated, the reciprocative slats 26 are releasably attached to their associated transverse drive beams 32 and 34 by clamp bolts 35 (FIG. 1) the enlarged heads of which are received in the slot formed between the intumed bottom ends 36, of angle clamp brackets 36, as described in detail in the patent application previously mentioned.

Also as described in detail in the patent application aforesaid, the power drive for the slat drive beams is formed as a drive module. The drive module support frame is formed of a pair of transverse beams 38 spaced apart longitudinally by a pair of laterally spaced, longitudinally extending tubular beams 40.

Since the conveyor illustrated in FIG. 1 includes two drive beams 32 and 34, the power drive system includes two fluid pressure piston-cylinder drive units, preferably hydraulic, for operative association with the two drive beams. The cylinders 42 and 44 of the drive units are associated with cooperative piston rods 46 and 48, respectively. The cylinders of the drive units are joined at their head ends by a transverse connector beam 50 and at their rod ends by a transverse connector beam 52. Openings in the module beams 38 and beam 52 freely receive therethrough the piston rods extending from the cylinders, and a similarly apertured transversed plate 54 freely receives the piston rods adjacent their outer ends. Elongated bolts 56 and 58 extend removably through registering openings in the transverse beams 38 and 52 and plate 54 and into internal threaded ends in the

tubular beams **40** to clamp the power drive module removably to the module support frame.

Each piston rod is connected to its associated slat drive beam **32** and **34** by clamp blocks **60** and **62** which are provided with confronting half round grooves for receiving the piston rod, the clamp blocks being secured detachably together by clamp bolts **64**, in the manner described in detail in the patent application aforesaid.

In accordance with this invention, each of the lateral base sections **24** of the fixed slats **22** is provided with a lateral extension **66** which terminates in an upwardly extending vertical flange **68**. In the preferred embodiment illustrated, the upper end portion of each flange is provided with a lateral spur **70**. Referring primarily to FIG. 3 of the drawings, the adjacent, substantially abutting sides of adjacent flanges **68** are interconnected by an elongated, substantially U-shaped flexible seal **72** which overlies and bridges the upper portions of the adjacent vertical flanges and is secured removably against inadvertent upward displacement by the spurs **70**. The flexible seal is formed of water impervious synthetic resin, rubber, or other suitable material that serves to join the vertical flanges **68** together and form a watertight seal therebetween. *A space 73 is thus defined, bounded at the top by the middle portion of the inverted U-spaced flexible seal 72, at the sides by the legs of the inverted U-shaped flexible seal 72, and at the bottom by the spurs 70 and the vertical flanges 68, i.e. the upper portions of the adjacent base sections 24.* Accordingly, it will be apparent that the seals **72** join all of the lateral extensions **66**, wherein the associated lateral base sections **24** and fixed slats **22** form a waterproof base which extends the full width of the conveyor frame.

The fixed slat **22** adjacent each of the opposite side walls of the trailer is configured with an outer flange **74** which provides a slot **76** in which to anchor the projecting web of a flexible side seal **78**. The seal extends laterally into resilient abutment with the inner surface of the side wall **16**, to provide a watertight seal therebetween. The lateral dimension of the seal **78** accommodates a degree of variation in the spacing of the fixed slat from the side wall **16** and thus accommodates installation of the reciprocating conveyor on trailer and other frames in which the distance between side walls may vary over a limited range.

Referring now primarily to FIGS. 1, 2 and 6 of the drawings, it is to be noted that a rearward portion of the assembly of fixed slats **22**, base sections **24** and lateral extensions **66** terminates slightly forward of the rearward end of the trailer frame, and overlies a liquid collection receptacle **80** which extends the full width of the trailer frame. The receptacle is formed of a sheet of water impervious metal configured to provide a central, longitudinally extending trough **82** between laterally extending side trays **84**. The receptacle includes a front transverse wall **86** and a rear transverse wall **88** from which a rear floor **90** extends to the rear end of the trailer frame. The rear edge of the rear floor and center trough **82** are disposed for abutment by a watertight seal **92** on the inner surfaces of the rear doors **18**.

The drive module is contained within the center trough **82** of the collection receptacle and the drive beams **32** and **34** traverse the side trays **84**. Since the sides of the collection receptacle are sealed against the longitudinal side frame beams **14** of the trailer and the front wall **86** is sealed against the underside of the assembly of fixed slats **22**, the liquid content of a load carried on the reciprocating conveyor will collect in the receptacle **80** and be retained therein when the rear doors **18** of the trailer are closed against the rear end of

the receptacle. Sealing plugs **94** are secured within the rearward ends of the hollow fixed slats **22** at the front wall **86** to prevent the liquid from escaping forwardly of the receptacle. It is to be noted from FIGS. 1 and 2 that the reciprocative slats **26** extend rearwardly across the collection receptacle **80**, to effect movement of the load outward through the open rear end of the trailer. The connecting bolts **35** extend downwardly from their enlarged heads (captured between the inturned ends **36'**) through longitudinally elongated slots **95** formed by removing portions of the fixed slats **22** and base sections **24** sufficient to allow reciprocation of the drive beams **32** and **34** through their full range.

FIG. 4 illustrates the type of reciprocating conveyor described in my earlier U.S. Pat. No. 4,143,760 previously mentioned. This conveyor is formed of at least one group of at least three elongated slats **96**, **98** and **100** which are mounted side-by-side on a conveyor frame for longitudinal reciprocation by a fluid pressure drive mechanism operated to move all of the slats of each group from a start position simultaneously in a load-conveying direction and then to move the slats of each group sequentially in the opposite direction from the advanced position back to the start position, all as described in detail in the patent aforesaid. In this embodiment the fixed slats **22** are omitted and the lateral base sections **24** are joined together directly. This is the rear in which the anchor rivets are shown to be disposed in FIG. 4.

FIG. 5 illustrates an alternative form of watertight seal from the U-shaped sealing strip **72** described hereinbefore. Thus, in FIG. 5 the vertical flange **102** at the outer sides of the lateral extensions **66** of each base member has an angularly offset upper section **104**. This section is offset inwardly relative to the associated base section, whereby the abutting vertical flanges of adjacent base sections [forms] *define a space 105 in the shape of a trough in the interface* therebetween for the reception and containment of a waterproof mastic **106**. This mastic serves the same purpose as the U-shaped seal **72** in providing a watertight seal between adjacent imperforate slat-mounting base members.

It will be apparent to those skilled in the art that various changes may be made in the size, shape, type, number and arrangement of parts described hereinbefore, without departing from the spirit of this invention and the scope of the appended claims.

I claim:

1. A slat-type reciprocating conveyor, comprising:

- a) an elongated frame,
- b) a plurality of elongated, imperforate, slat-mounting base members secured side-by-side across the frame,
- c) seal means interengaging the longitudinal sides of adjacent base members and forming a waterproof seal therebetween,
- d) a plurality of elongated load-supporting slats supported on the base members for longitudinal reciprocation, and
- e) drive means supported by the frame and engaging the slats for reciprocating said slats.

2. The reciprocating conveyor of claim 1 including a liquid collection receptacle mounted on the frame below the base members and extending from one end of the base members for receiving the liquid content of a load supported on the conveyor.

3. A slat-type reciprocating conveyor, comprising:

- a) an elongated frame;
- b) a plurality of elongated, imperforate, slat-mounting base members secured side-by-side across the frame,

5

the longitudinal sides of the base members including upwardly extending flanges,

- c) seal means interengaging the said flanges of the longitudinal sides of adjacent base members and forming a waterproof seal therebetween,
- d) a plurality of elongated load-supporting slats supported on the base members for longitudinal reciprocation and
- e) drive means supported by the frame and engaging the slats for reciprocating said slats.

4. The reciprocating conveyor of claim 3 wherein the seal means comprises an elongated strip of waterproof material bridging the upper portions of adjacent flanges.

5. The reciprocating conveyor of claim 3 wherein the adjacent flanges of adjacent base members diverge upwardly and form a trough between them, and the seal means comprises a waterproof mastic material contained in said trough.

6. A slat-type reciprocating conveyor, comprising:

- (a) an elongated frame,
- (b) a plurality of elongated, imperforate, slat-mounting base members secured side-by-side across the frame,
- (c) seal means interengaging the longitudinal sides of adjacent base members and forming a waterproof seal therebetween,
- (d) a plurality of elongated load-supporting slats supported on the base members for longitudinal reciprocation,
- (e) drive means supported by the frame and engaging the slats for reciprocating said slats, and
- (f) a liquid collection receptacle mounted on the frame and extending from one end of the base members for receiving the liquid content of a load supported on the conveyor, the liquid collection receptacle containing the drive means.

7. A slat-type reciprocating conveyor, comprising:

- (a) an elongated frame,
- (b) a plurality of elongated, imperforate, slat-mounting base members secured side-by-side across the frame,
- (c) seal means interengaging the longitudinal sides of adjacent base members and forming a waterproof seal therebetween,
- (d) a plurality of elongated load-supporting slats supported on the base members for longitudinal reciprocation,
- (e) drive means supported by the frame and engaging the slats for reciprocating said slats,

6

(f) a liquid collection receptacle mounted on the frame and extending from one end of the base members for receiving the liquid content of a load supported on the conveyor,

- (g) the base members including a fixed, hollow, load-supporting slat configured for disposition between reciprocative slats, and
- (h) a waterproof plug closing the end of each hollow slat adjacent the liquid collection receptacle.

8. A slat-type reciprocating conveyor, comprising:

- a) an elongated frame,
- b) a plurality of elongated, imperforate, slat-mounting base members secured side-by-side across the frame,
- c) a flexible seal member interengaging the longitudinal sides of adjacent base members and forming a waterproof seal therebetween, the adjacent base members defining a space extending between the base members across the interface,
- d) a plurality of elongated load-supporting slats supported on the base members for longitudinal reciprocation, and
- e) a drive mechanism supported by the frame and engaging the slats to reciprocate the slats.

9. A slat-type reciprocating conveyor, comprising:

- a) an elongated frame;
- b) a plurality of elongated, imperforate, slat-mounting base members secured side-by-side across the frame, the longitudinal sides of the base members including upwardly extending flanges,
- c) a flexible seal member interengaging the longitudinal sides of adjacent base members and forming a waterproof seal therebetween, the seal member being generally in the shape of an inverted U, with a pair of downwardly depending legs having inwardly extending portions for engaging the adjacent members and permitting the seal member to snap over and be engaged by the adjacent base members, the adjacent base members defining a space above at least one such base member and disposed between the seal member legs,
- d) a plurality of elongated load-supporting slats supported on the base members for longitudinal reciprocation, and
- e) a drive mechanism supported by the frame and engaging the slats to reciprocate the slats.

* * * * *