



US00RE35116E

United States Patent [19]

[11] E

Patent Number: Re. 35,116

Butler et al.

[45] Reissued Date of Patent: Dec. 12, 1995

[54] METHOD AND APPARATUS TO FACILITATE THE INJECTION OF SEALANT INTO A PRESSURIZED FLUID MEMBER

[76] Inventors: Johnny L. Butler, 4011 Lance Highlands, Highlands, Tex. 77562; Richard Wakeland, 717 Landon, Austin, Tex. 78705-2521; Donald R. Batson, 2101 Holbrook, Dayton, Tex. 77535; Robert E. Metzger, 603 Briarclift La., Baytown, Tex. 77521

2,658,391	11/1957	Grant	137/237
3,068,726	12/1962	Nooy	137/318
3,229,711	1/1966	Leopold et al.	137/318
3,347,261	10/1967	Yancey	137/315
3,568,299	3/1971	Calton et al.	228/113
3,905,718	9/1975	Luckenbill et al.	408/111
3,972,464	8/1976	Codo et al.	228/112
4,177,998	12/1979	Laitkep et al.	277/72 FM
4,260,094	4/1981	Stroo	228/112
4,331,280	5/1982	Terabayashi et al.	228/112
4,350,052	9/1982	Kendall	73/863.86
4,648,422	3/1987	Amblard	137/318
4,711,013	12/1987	Hannah et al.	29/402.02
4,756,465	7/1988	Pranch et al.	228/112

[21] Appl. No.: 113,210

[22] Filed: Aug. 27, 1993

Related U.S. Patent Documents

Reissue of:

[64] Patent No.: 5,052,427
Issued: Oct. 1, 1991
Appl. No.: 586,569
Filed: Sep. 20, 1990

U.S. Applications:

[63] Continuation-in-part of Ser. No. 537,574, Jun. 14, 1990, Pat. No. 5,062,439.

[51] Int. Cl.⁶ F16K 43/00; F16K 41/02

[52] U.S. Cl. 137/15; 29/402.01; 29/890.121; 137/315; 137/318; 228/2.1; 228/112.1; 228/119; 251/214; 277/72 FM

[58] Field of Search 29/402.01, 890.121, 29/890.131, 890.148; 137/15, 237, 246.12, 246.22, 315, 318; 228/2, 112, 113, 114, 119; 251/214; 277/72 FM

[56] References Cited

U.S. PATENT DOCUMENTS

90,371	5/1869	Lynch	137/237
1,065,248	6/1913	Hinman	137/318
2,299,517	6/1953	Volpin	137/246.12

OTHER PUBLICATIONS

Catalog published by Ramforce Services Ltd., Old Mill Road, Avoch, Ross-shire, Scotland.

Seastud catalog published by Ramforce Services Ltd., Kirkhill Place, Kirkhill Ind Est. Aberdeen, Scotland.

Primary Examiner—George L. Walton

Attorney, Agent, or Firm—Arnold, White & Durkee

[57] ABSTRACT

A method and apparatus are provided for injecting sealant into a packing assembly chamber surrounding a valve stem 11 of a valve 2 without venting the pressure within the valve 2. A cylindrical body 60 is frictionally welded to the exterior of the valve 2 adjacent the packing assembly chamber. A drill bit is passed into the body 60 and through a set of packing seals 87. An opening is completed into the packing chamber. As the drill bit is withdrawn from the body 60, a second valve 70 is manually "closed" to isolate the packing chamber from the drill bit and prevent the escape of pressurized fluid when the drill bit is removed from the seals 87. Thereafter, a device for injecting sealant is attached to the body 60 and the valve 70 is "opened" to allow the sealant to flow into the packing chamber.

16 Claims, 5 Drawing Sheets

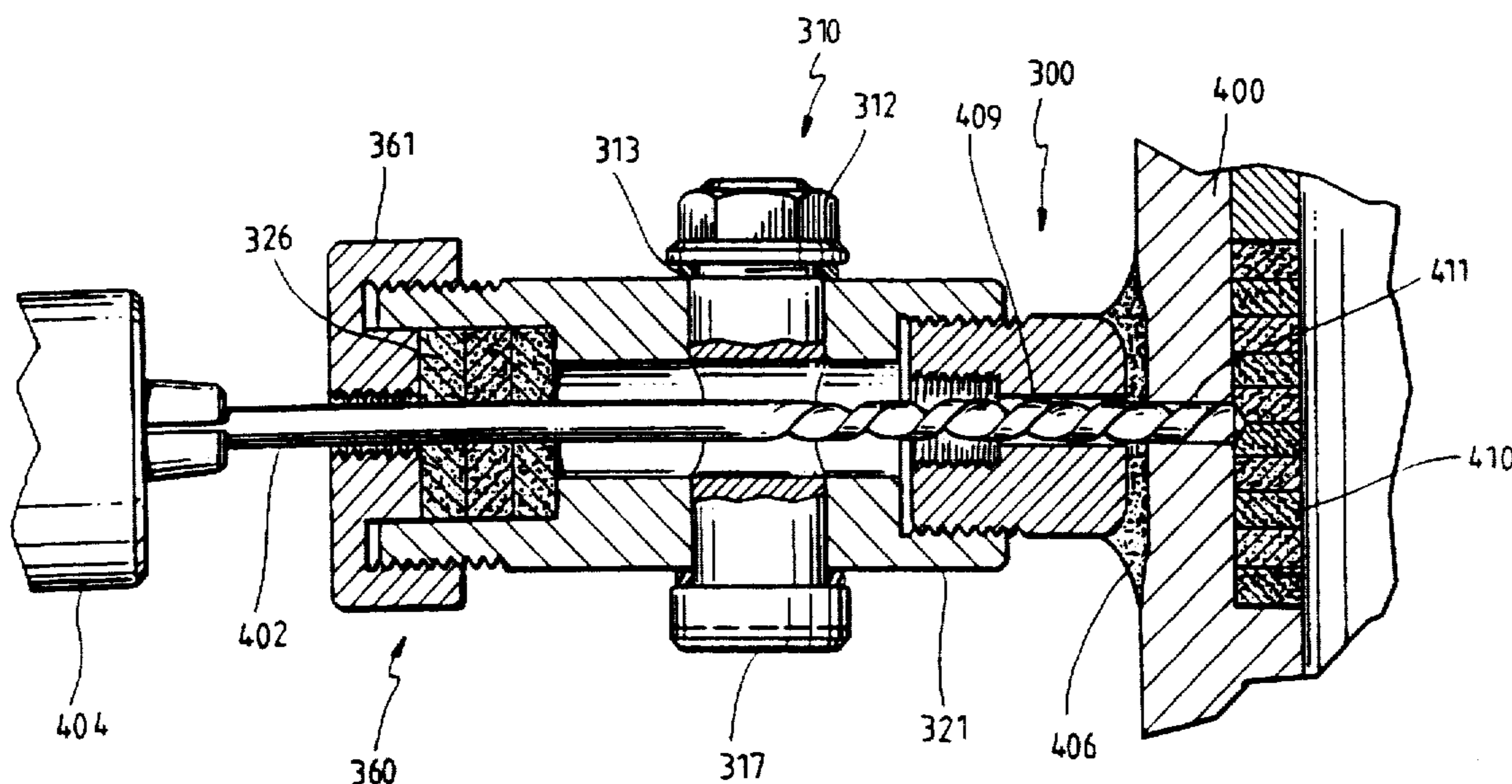

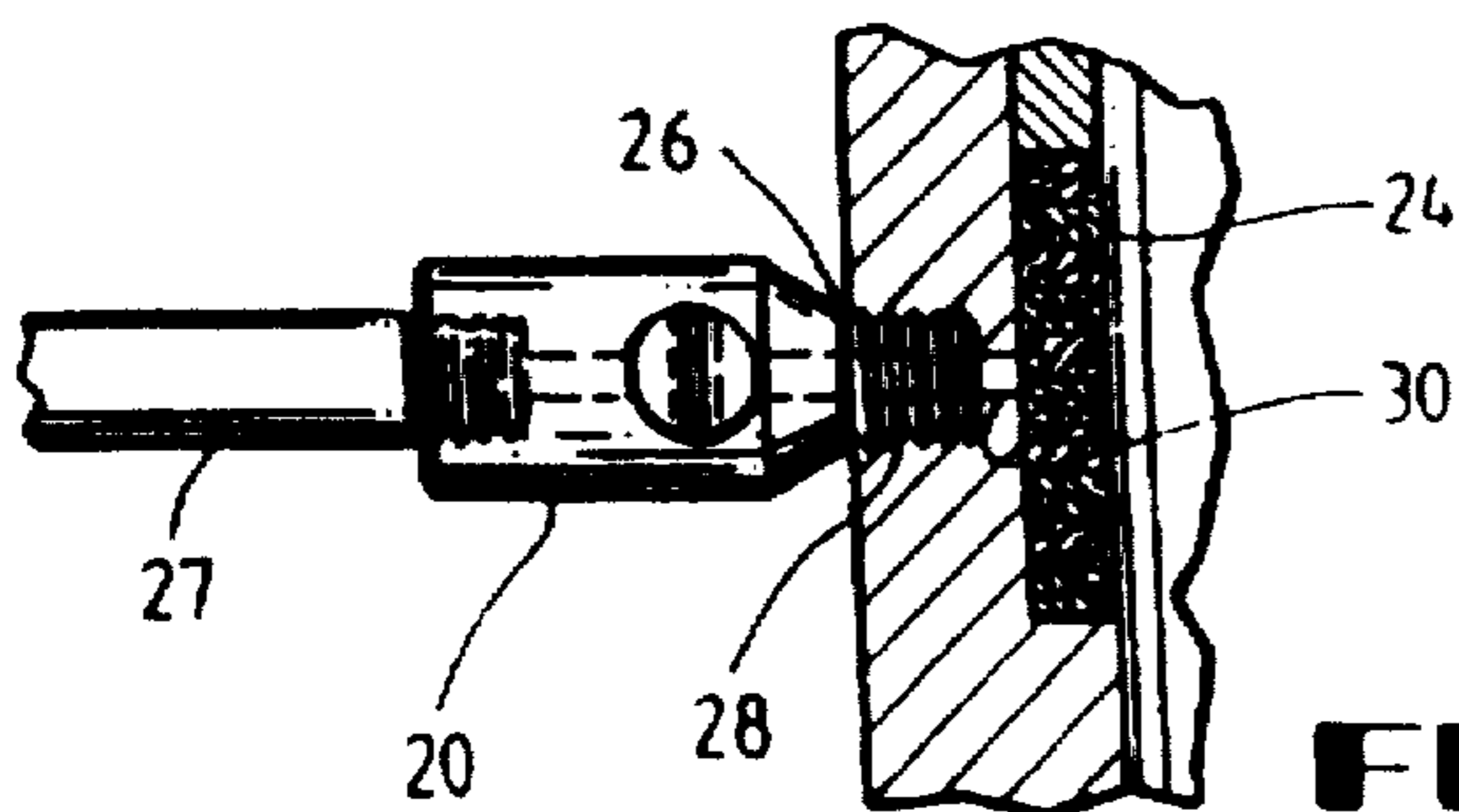
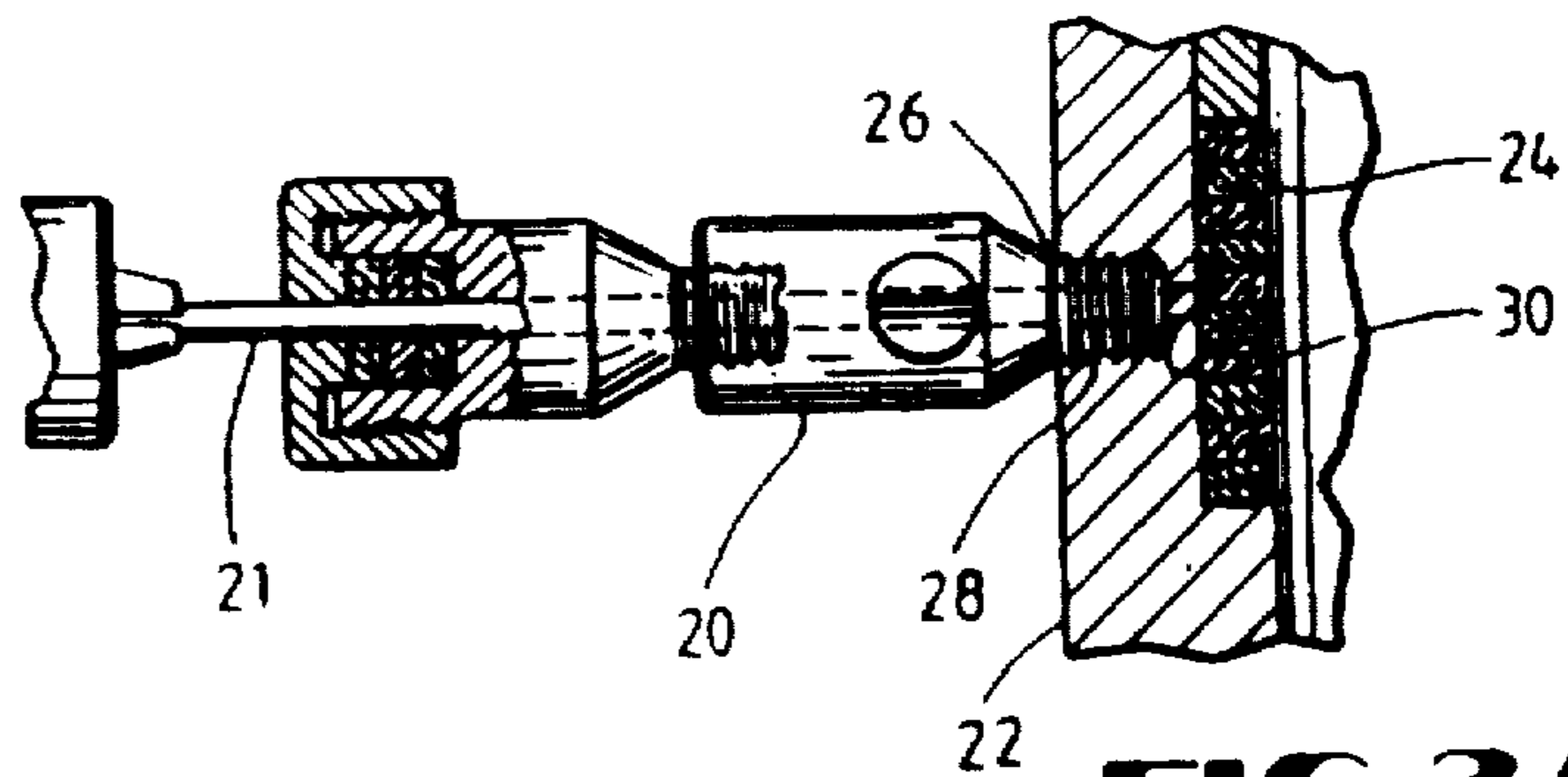
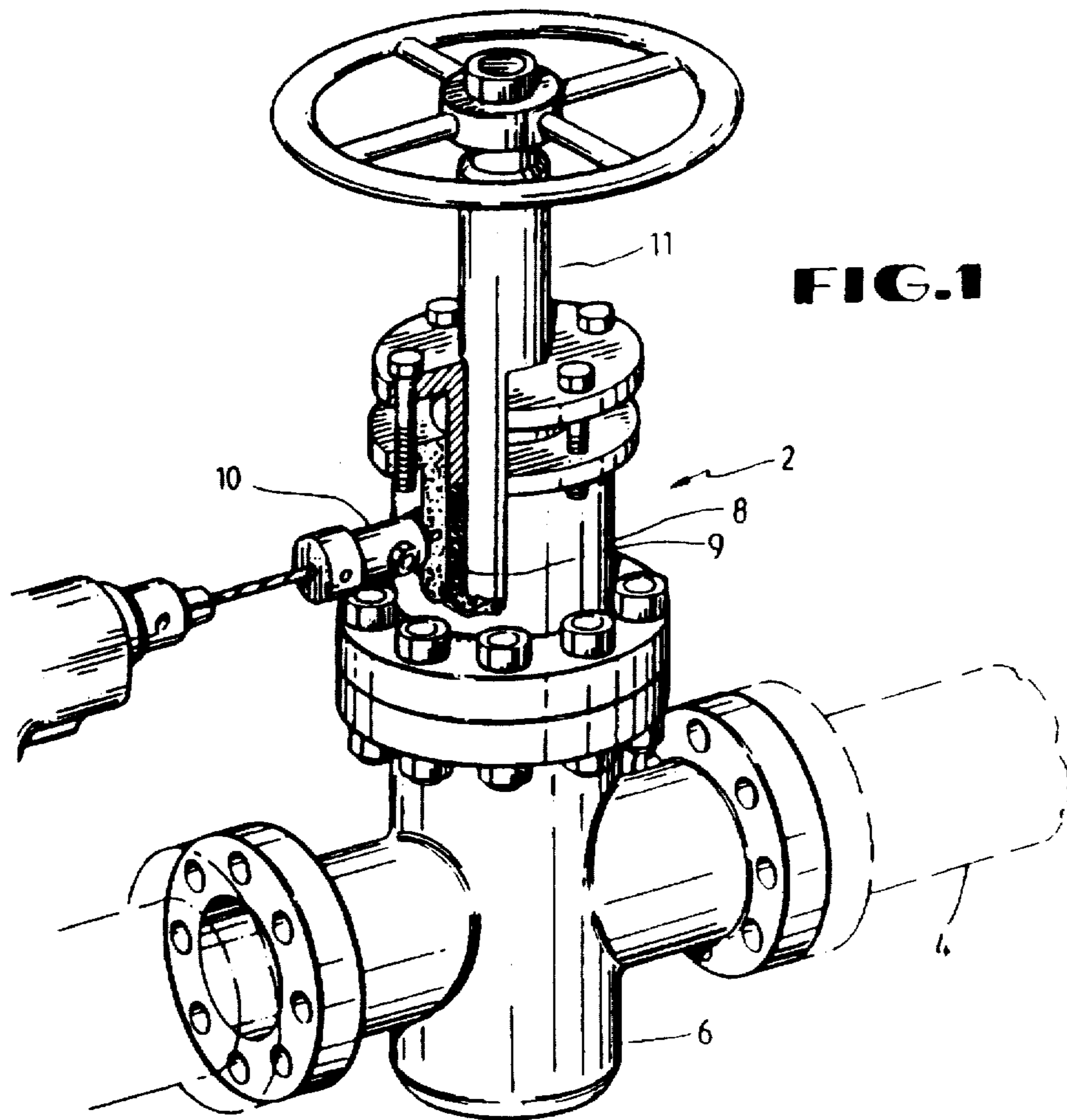

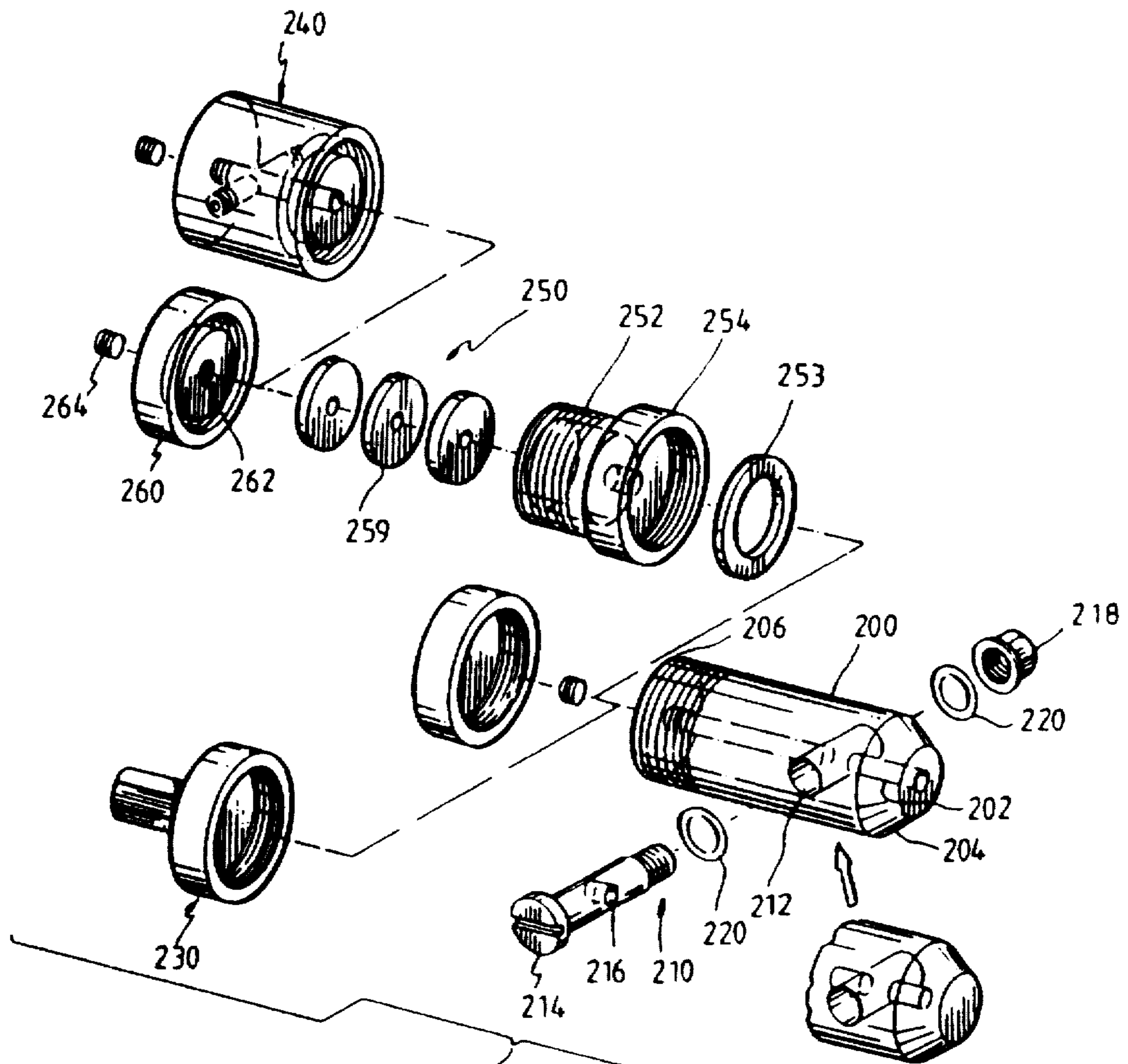

FIG. 5

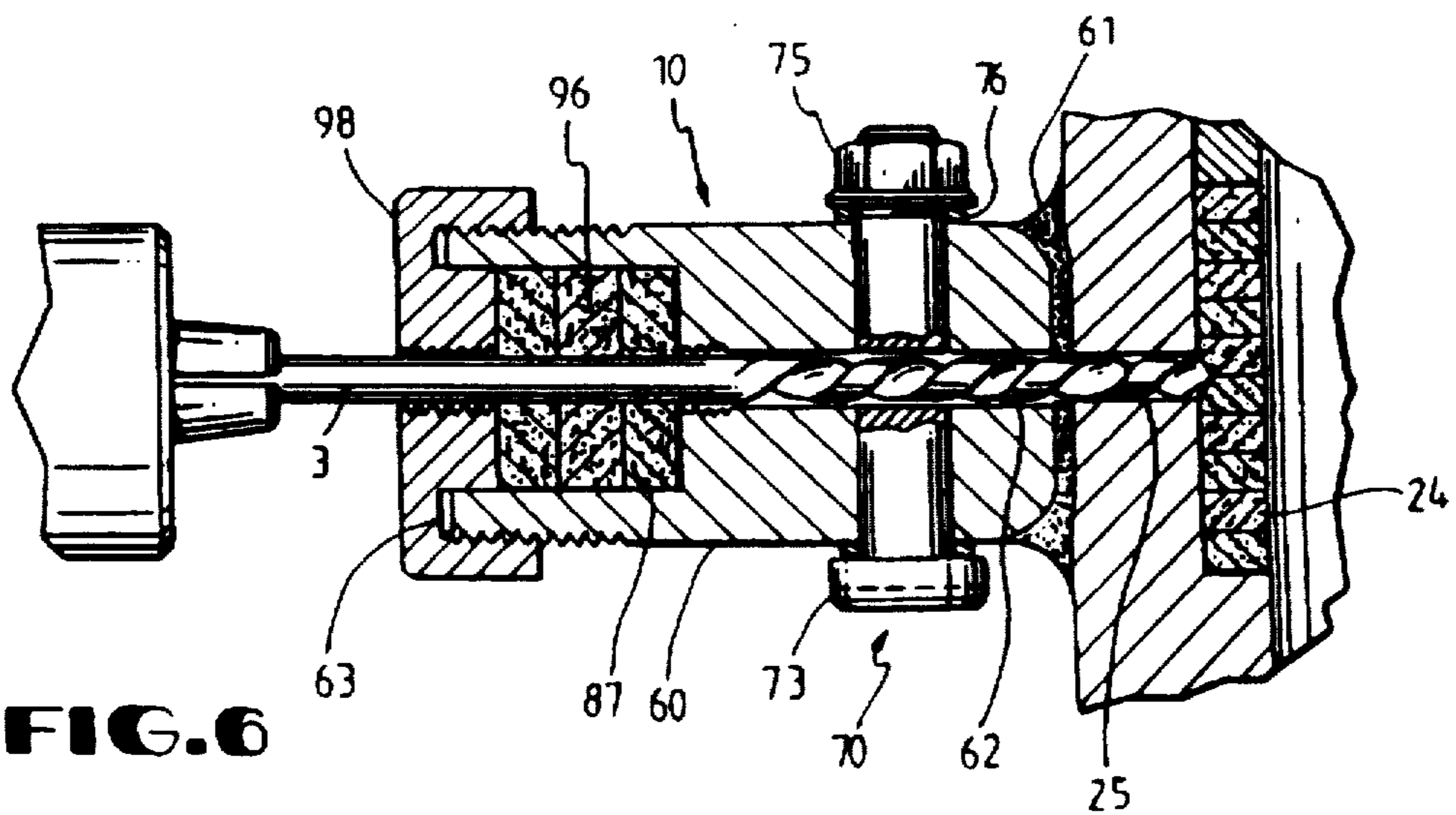

FIG. 6

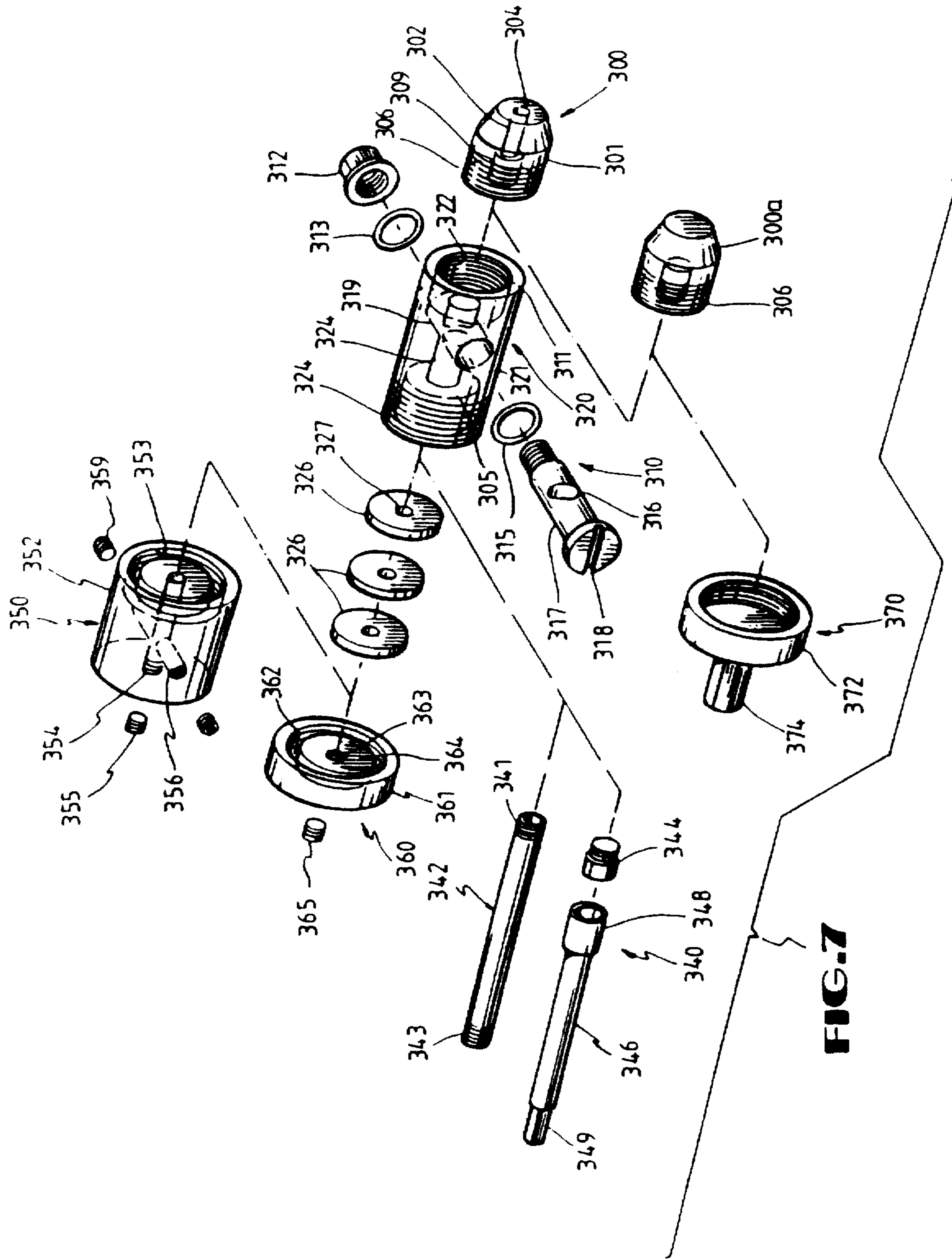

FIG. 7

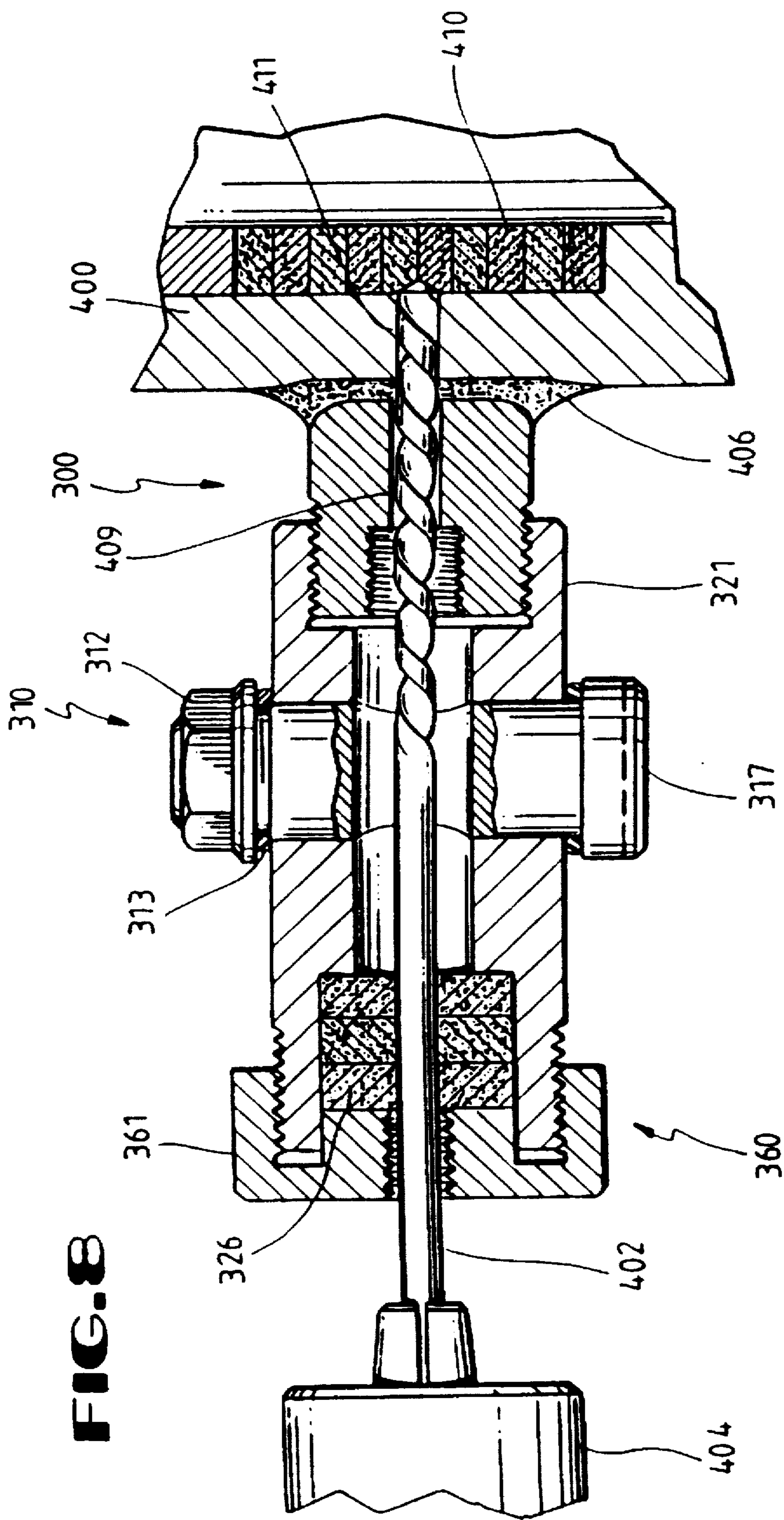

FIG. 8

**METHOD AND APPARATUS TO FACILITATE
THE INJECTION OF SEALANT INTO A
PRESSURIZED FLUID MEMBER**

Matter enclosed in heavy brackets [] appears in the original patent but forms no part of this reissue specification; matter printed in italics indicates the additions made by reissue.

**CROSS REFERENCE TO RELATED
APPLICATIONS**

This application is a continuation-in-part of applicants' copending application Ser. No. 537,574. The disclosure of the parent application filed June 14, 1990, *now U.S. Pat. No. 5,062,439*, is hereby incorporated by reference.

BACKGROUND OF THE INVENTION

1. Field of the Invention

The present invention is directed to a fitting adapted to be used to inject sealant into the packing of a pressurized fluid member so as to eliminate or substantially reduce leakage therethrough. More particularly, the present invention relates to a fitting adapted to be friction welded to a pressurized valve or pressure containing component, and a method for connecting said fitting.

2. Description of the Prior Art

The chemical, petroleum, petrochemical, and other heavy industries are often organized in large industrial complexes for the purposes of refining and/or processing a variety of gaseous and liquid products. Due to the nature of these products, such complexes are often characterized by the presence of many miles of conduit and piping which serve to convey such products throughout the industrial complex. The products carded by these pressurized pipelines may be highly corrosive, caustic, or toxic in nature. Alternatively, such products may be flammable or explosive, or otherwise hazardous should they be released into the environment.

Notwithstanding the environmental impact and other hazards which might result from the open, uncontrolled release of many of these chemicals, low grade releases or "leaks" are nevertheless fairly commonplace. Such releases often occur as a result of the failure of valving which is necessarily integrated into the aforescribed pipeline network. Such failures usually occur when the valve packing deteriorates so as to allow fluid flow along the valve stem. Alternatively, failure occurs when the packing is compressed to the limits of the packing gland follower. Other leakages can be caused by seared or damaged valve seats which also allow leakage from the pressurized fluid member.

It is often possible to reduce or eliminate such packing failure by injecting a sealant into the packing cavity or valve seat area. Sealant may also be injected into valve or pipe clamps to reduce or substantially eliminate leakage along the seams of the clamp. The economics of the industrial complex, however, dictate that such repair measures be ordinarily carried out while the valve remains situated in a fully pressurized, operable line. As a result of such working environments, sealant injection into the valve must be carried out in a fashion so as to reduce the exposure to the technician as well as to prevent further and perhaps explosive leakage of possibly hazardous or toxic chemicals.

A number of techniques have thus been developed to enable sealant to be injected into a pressurized valve. One such technique involves the threaded attachment of a fitting

to the exterior of the valve housing. In this technique, the attachment of such a fitting is accomplished by first drilling a pilot hole partway into the valve. This pilot hole is then threaded in a manner to accommodate the insertion of the threaded connector. Once the connector is secured to the valve housing, the hole in the valve housing is completed so as to allow the injection of sealant into the valve packing.

Disadvantages of such techniques include the possibility that the pilot hole will be accidentally completed through the pressure boundary of the valve. In the event of an accidental penetration of the valve housing, fluid carried by the valve is uncontrollably released through the pilot hole and into the environment. When this material is superheated, corrosive, or poisonous, even temporary exposure may result in a life threatening situation, both to the person attempting to complete the fitting, as well as to persons in the immediate area of valve itself. Further disadvantages with this technique include the creation of a connection which is considerably weaker than the original valve housing. In this connection, a weakened area is created in the valve housing which must be replaced at the earliest opportunity. Because of the restricted and temporary nature of such fittings, as well as the effort involved in their creation, such techniques are therefore relatively expensive.

As a result of the above disadvantages, other techniques and apparatus have been developed to inject sealant into a pressurized valve. One alternate technique involves the welding of a fitting to the exterior of the valve housing. Once the fitting has been welded to the exterior of the valve, a hole is then completed through the fitting into the valve packing whereupon sealant may then be introduced. Disadvantages, however, also exist with this technique. Such disadvantages include the inherent danger of using an open flame in areas where leakage is known to be present. If such leakage involves a flammable gas or liquid, a significant danger of fire or explosion is presented. Conventional welding also offers the potential for weakening of the pressure boundary of the valve due to metal thickness variations and the high heat necessarily generated during the normal weld process. Conventional welding techniques also create the possibility of hydrogen embrittlement, weld dilution, weld inclusion, and stress corrosion cracking. Furthermore, the time involved in the creation of a conventional weld may be significantly increased if surface preparation is required.

Further disadvantages of the traditional welded fitting include its restricted use to materials that do not decompose upon the addition of heat. Even where a flammable material is not directly introduced into the area surrounding the valve, a dangerous situation can nevertheless be presented if the valve controls the flow of materials such as acetylene, ethylene, or butadiene which do not require the presence of oxygen for flammable combustion, and may therefore decompose violently merely upon the addition of heat. Further, fittings welded with conventional techniques also result in the production of a weak area which must be removed and replaced at the earliest opportunity. Such techniques are therefore also relatively expensive in nature.

SUMMARY OF THE INVENTION

The present invention addresses the aforementioned and other disadvantages of prior art techniques and apparatus to accomplish the injection of sealant into a pressurized valve assembly.

The present invention is directed to an economical apparatus and method for injecting a sealant into the packing of

a pressurized valve assembly where the completion of the fitting does not present many of dangers normally attendant to conventional fittings. In a preferred embodiment, the present invention comprises a generally cylindrical fitting having a longitudinal bore or drill guide formed there-through and a tapered contact surface, where said fitting is provided with a removable driver cap capable of translating rotational movement and pressure to the fitting. In one embodiment, packing rings may be integrally situated in a stuffing box or the like formed in the body of the fitting so as to prevent the undesired passage of pressurized fluid from said valve through said bore. In other embodiments, a packing collar may be separately formed to attach to the distal end of the fitting once attachment to the valve housing has been completed.

The fitting of the present invention is adapted to be friction welded to the valve assembly or other pressure containing components. This is accomplished by positioning the fitting on a selected location on the pressurized component housing exterior to the packing and thereafter applying a desired rotational speed and pressure to the fitting until fusion occurs between the two members. Once the fitting is properly positioned, the driver cap is removed and, in instances where the packing is not formed integrally in the bore, a packing follower is threaded on the distal end of the fitting. Once the fitting is secured to the valve housing, a piercing apparatus such as a drill bit is then inserted through the packing collar and into the bore of the fitting whereupon an inlet hole is drilled through the friction weld but not through the pressure boundary. A hydrotest device may then be attached to the fitting in order to determine the integrity of the fitting. The bore is then completed into the valve and packing area. Once the sealant inlet is completed, a proper sealant may then be introduced into the valve packing.

The present invention has a number of advantages over the prior art. One such advantage is the relative safety provided by the present method in the presence of flammable or combustible fluids. This occurs due to the lack of an arc in a friction weld in addition to the significantly lower heat accompanying the creation of the weld itself. This lower heat allows the use of the present method in the presence of ethylene, acetylene, or other decomposing fuels. The creation of a friction weld also involves less time to complete than a threaded or conventionally welded fitting and therefore reduces the exposure time to the technician when valve failure has resulted in the creation of a hazardous or life threatening environment, e.g. such as is the case of H₂S gas. The makeup time in a friction weld is further reduced by the virtual lack of surface preparation which is necessary to create the weld. Finally, the attachment of the present fitting results in the formation of a secure, integral portion of the valve to which it is affixed. No need is presented, therefore, to remove or replace the fitting. Due to the reusable nature of the fitting, therefore, overall costs of the fitting are reduced.

BRIEF DESCRIPTION OF THE DRAWINGS

The present invention has other features and advantages which will become more clearly apparent in connection with the following detailed description of a preferred embodiment, taken into conjunction with the appended drawings in which:

FIG. 1 illustrates a perspective view of the manner in which an injection inlet is produced in the valve housing.

FIG. 2A-B illustrate cross-sectional views of a threaded, prior art fitting.

FIG. 3 illustrates a perspective view of the manner in which a fitting of the present invention is attached to a valve body.

FIG. 4 illustrates an exploded, perspective view of one embodiment of the invention wherein the packing is integrated into the body of the fitting.

FIG. 5 illustrates an exploded, perspective view of a second embodiment of the invention where the packing is integrated into a separate packing assembly which is threadedly attached to the distal end of the fitting body.

FIG. 6 illustrates a cross-sectional view of one embodiment of the invention as it may be applied to a valve housing.

FIG. 7 illustrates an exploded, perspective view of a third embodiment of the invention wherein the fitting comprises at least two separate, removable assemblies.

FIG. 8 illustrates a cross-sectional view of the embodiment illustrated in FIG. 7.

DETAILED DESCRIPTION OF THE DRAWINGS

The general application of a leakage valve fitting, including prior art fittings, may be seen by reference to FIG. 1. FIG. 1 illustrates a perspective, cutaway view of a conventional gate valve 2 disposed in a pressurized pipeline 4. Valve 2 generally comprises a valve body 6, a valve bonnet 8 and a valve stem 11. In FIG. 1, a pressurized fitting 10, in this case a fitting of the present invention, has been attached to the exterior of the valve bonnet 8 immediately opposite valve packing 9. As illustrated, a drill 1 is being used to complete the inlet through fitting 10 into valve packing 9.

FIGS. 2A-B illustrate the application of a conventional, threaded, fitting 20 to a valve possessing a failure of the valve packing. As illustrated in FIG. 2A, a pilot hole 28 has been formed in the valve housing 22 to a depth sufficient to accommodate the threaded attachment end 26 of fitting 20. When fitting 20 has been secured to housing 22, an injection inlet 30 is then completed through valve housing 22 via a drill 21 or the like. Once injection inlet 30 is completed, sealant may be injected through fitting 20 into the valve packing 24 via a sealant injection tool 27. (See FIG. 2B).

FIGS. 2A-B also illustrate the potential risk associated with the use of a threaded fitting. In order to form a secure attachment site to valve housing 22, pilot hole 28 must be formed to a substantial depth in said housing 22 so as to define a comparatively thin containment wall immediately adjacent valve packing 24. When the valve is positioned in a high pressure pipeline, this containment wall may fail during the creation of the fitting thereby placing the technician in a potentially life threatening situation. Alternatively, there also exists the risk that the pilot hole 28 may accidentally be completed through valve housing 22 so as to result in the inadvertent release of the high pressure liquid or gas carried by pipeline 4, thereby potentially exposing the technician to toxic or hazardous materials carried by the pipeline.

A fitting of the present invention may generally be seen by reference to FIGS. 4 and 5. FIG. 4 illustrates an exploded, perspective view of one preferred embodiment of a fitting in which is shown a generally cylindrical body 60 through which is axially formed a bore or drill guide 62. Body 60 defines a proximal, attachment end 61 and a distal end 63. In some embodiments, drill guide 62 may be completed through proximal end 61 so as to define an aperture designated 67. In other embodiments, drill guide 62 may termi-

nate in body 60 such as to form a solid attachment head 69. The use of a solid attachment head 69 may be desirable when the fitting is used with certain high grade alloyed metals.

In the embodiment illustrated in FIG. 4, drill guide 62 intersects and establishes fluid communication with a transversely disposed stem valve 70. Stem valve 70 is generally comprised of a cylindrical bore 72 adapted to rotatably receive a valve pin 73 where pin 73 may be secured via a self locking fastener 75 and sealing elements 76. Valve pin 73 is itself provided with a transversely disposed bore 78 which is formed in pin 73 such that pin 73, when properly situated in bore 72, allows fluid flow through bore 62 when rotated to an "open" position. Conversely, valve 70 constricts fluid flow through drill guide 62 when aligned in a "closed" position. Preferably bore 78 is at least of an equal diameter to drill guide 62 so as to allow for the introduction and movement of an appropriately sized drill bit as will be further discussed herein.

In the embodiment illustrated in FIG. 4, the distal end 63 of body 60 is provided with a larger diameter bore or stuffing box 85. Stuffing box 85 is disposed in body 60 such as generally to define a continuation of bore 62. Box 85 is adapted to receive one or more packing rings 87 as shown. In a preferred embodiment, packing rings 87 are provided with axially disposed apertures 89 therethrough. Apertures 89 are preferably of a smaller diameter than drill guide 62 so as to enhance the sealing performance of packing rings 87 about the drill bit in the event pressurized fluid is released through guide 62 during the completion of the sealant injection site.

In a preferred embodiment, body 60 may alternately receive a driver cap 90, packing follower 98, or packing ring gauge assembly 104. Body 60 is therefore preferably threaded about its distal end 63 although other means to join or couple these components is envisioned within the spirit of the present invention. Driver cap 90 is adapted for use during the fabrication of the friction weld, and is generally comprised of a body 91 and a driver stud 92. Stud 92 is preferably hexagonal in shape so as to be operatively formed about the compatible with a friction welder such as a SEASTUD portable friction welding device, as manufactured by Ramforce Ltd. of 1 Shields Cres, Booragoon, West Australia.

Upon the completion of the friction weld, driver cap 90 is removed from body 60. Packing rings 87 are then inserted in box 85 if formed integrally in body 60. Packing rings 87 are compressively held in box 85 by a follower 98 which generally includes a tubular body 99 which is threaded about its proximate, open end. Follower 98 includes an inwardly protruding compressive element 100 as shown. Follower 98 is provided with an axially disposed aperture 102 which corresponds with drill guide 62 so as to allow for the insertion of a drill bit therethrough. In such a fashion, an insertion inlet may be completed through the assembly comprising the body 60 and follower 98. Preferably, aperture 102 is threadedly receivable to a plug 103 and an O-ring or other appropriate sealing element (not shown).

In some applications, it may be necessary to gauge the pressure at the valve stem or otherwise provide the fitting with a means to vent pressure from the valve. In such occasions, a packing gauge assembly 104 may be coupled to the fitting body 60. As illustrated in FIG. 4, packing gauge assembly 104 generally comprises a cylindrical body 105 provided with a axially disposed internal bore 108. Bore 108 is preferably of a diameter sufficient to allow the introduc-

tion of an appropriately sized drill bit or the like. A second bore 107 is transversely disposed in body 105 so as to intersect and establish fluid communication with bore 108. Bore 107 defines two radially aligned apertures 111 and 112 about the exterior of body 105. Apertures 111 and 112 formed may be threaded so as to accommodate a pressure gauge 110 or a relief valve 114 of generally conventional design. Alternately, apertures 111 and 112 may accommodate one or more sealing plugs. The aperture 116 defined in the distal end of body 105 by bore 108 may likewise receive a gauge, valve or plug 117 (as illustrated).

A second embodiment of the invention may be seen by reference to FIG. 5. FIG. 5 illustrates many of the features of the embodiment illustrated in FIG. 4 including a body 200 provided with a drill guide 202, where body 200 defines a proximal attachment end 204 and a distal end 206. As previously disclosed in conjunction with the embodiment of FIG. 4, body 200 may also be provided with a stem valve 210 comprising a transverse, intersecting bore 212 receptive to a valve pin 214 securable in bore 212 via a self locking fastener 218 and sealing elements 220. Pin 214 is provided with a transverse bore 216 which is adapted to allow fluid flow through drill guide 202 when aligned in an "open" position. The fitting illustrated in FIG. 5 likewise accommodates a driver cap 230 and packing gauge assembly 240 as earlier described.

Unlike the embodiment illustrated in FIG. 4, the embodiment of FIG. 5 is provided with a separate and detachable packing assembly 250. Assembly 250 generally comprises a body 252 having a proximal attachment flange 254 threadedly attachable to the distal end 206 of body 200. To enhance sealing between packing assembly 250 and body 200, a sealing element 253 may be provided. Body 252 defines a bore therethrough of sufficient diameter to receive one or more packing rings 259 where said rings 259 are preferably provided with an axially aligned aperture so as to permit the insertion of an appropriately sized drill bit or the like. Assembly 250 also includes a follower 260 which is threadedly attachable to the distal end of body 252. As with the embodiment of FIG. 4, follower 260 is also preferably provided with axially aligned aperture 262 which is sealable via a cap or plug 264.

The use of the present invention may generally be described as follows by reference to FIGS. 1-6. In a valve determined to possess a failure of, or the leakage along, the valve packing, an attachment site is chosen on the exterior of the valve housing. Once an appropriate site is determined, a portable friction welding apparatus 300, such as a SEASTUD portable friction welding apparatus, is secured in place to the exterior of the valve housing 2 via an attachment clamp 310 or the like as illustrated in FIG. 3. Attachment clamp 310 may comprise a pair of brackets 314 and 324 securable below the valve bonnet 316 via appropriate fasteners 318 or the like. (See FIG. 3). This rotational speed and contact pressure is preferably transmitted to the fitting via driver cap 90 (FIG. 4) which accommodates a hexagonal socket attachment 315 coupled to friction welder 300. The friction welding apparatus 300 must be capable of providing sufficient rotational speed to the fitting so as to induce the junction between the fitting and the housing to become plastic and flow away from the point of contact while at the same time removing any surface contaminants. Generally, rotational speed in the order of 25,000-30,000 rpm are required. When this interface has been achieved, an axial load is applied thereby allowing the components to fuse together.

The rotational speed and pressure necessary to fashion a

secure friction weld will vary depending on the materials comprising the fitting and the valve housing, as well as the size of the fitting employed. In this connection, it is contemplated that a higher rotational speeds to achieve a more plastic condition will be necessary in the absence of a high contact pressure. Conversely, greater contact pressure will allow for the use of a lower rotational speed.

Referring to FIG. 6, once fitting 10 has been secured to the exterior of the valve housing, driver cap 90 is removed and replaced with a packing assembly 96 and follower 98 as previously described in relation to FIG. 4. At this time also, stem valve 70 is assembled and moved to an "open" position. A drill bit 3 of generally conventional design is then inserted through packing assembly 96 and drill guide 62 into contact with the valve housing, whereupon a sealant inlet or bore 25 is then completed through the valve housing 8 and into the valve packing 24. In some embodiments, completion of inlet bore 25 will first involve the completion of the drill guide through the attachment end of the fitting body. Also, in some cases it may be desired to subject the friction weld 61 to a hydrostatic test preliminary to the completion of bore 215. Such a hydrostatic test may be desirable in order to verify the integrity of the pressure boundary formed by weld 61.

Upon completion of bore 25, resident pressure in valve 2 will tend to force fluid through drill guide 62 around bit 3. This fluid flow is substantially prevented by the close tolerance fit of packing rings 87 about drill bit 3. When fluid communication has been established between fitting 10 and the valve packing 24, the drill bit is withdrawn to a position anterior to stem valve 70 which is then moved to a "closed" position, thereby preventing fluid flow through drill guide 62. The drill bit is then completely removed from the fitting 10.

A conventional sealant injection tool is then threadedly coupled to the fitting 10 so as to introduce sealant through drill guide 25 into packing 24 in a manner similar to that shown in association with FIG. 2B. Once in position, stem valve 70 is then moved to an "open" position whereupon sealant is injected into the valve packing 24. Once the injection of sealant has been completed, stem valve 70 is again moved to a "closed" position whereupon drill guide 62 may be sealed via plug 103. Alternately, a packing gauge assembly 104 may be secured to fitting 10 so as to allow pressure monitoring and venting as earlier described.

A third embodiment of the present invention may be seen by reference to FIGS. 7 and 8. FIG. 7 illustrates an exploded, perspective view of the novel fitting claimed in relation to FIGS. 4-6 except that the fitting of FIG. 7 is provided with an attachment member 300 formed independently of the containment body 320, follower 360 and packing gauge assembly 350. Attachment member 300 comprises a cylindrical, generally elongate body 301 which defines an axially disposed bore or drill guide 302. As illustrated in FIG. 7, the distal end 306 of fitting 300 is threaded so as to allow attachment body 301 to be coupled to containment body 320 as will be further described herein. The threaded distal end 306 of fitting 300 also allows for its removable attachment to driver cap 370 in a fashion similar to that described in relation to the embodiments of FIGS. 4-6.

In one embodiment, bore or drill guide 302 may extend throughout the entire axial length of said member 300 and thus define an aperture 304 at the proximate end thereof. Alternatively, bore 302 may extend only partway through member 300 so as to define a solid attachment end as illustrated in 300a. The advantages of the solid nose con-

figuration illustrated by 300a are substantially similar to those previously described in relation to the embodiment of FIGS. 4-6.

Fittings 300 or 300a are preferably provided with a secondary, axially disposed bore 309 about their distal end 306. For purposes further described herein, bore 309 is preferably threaded as illustrated in FIGS. 7 and 8. Bore 309 describes a larger diameter than bore 302 and is coaxially aligned with relation thereto.

Containment body 320 generally comprises a cylindrical body 321 which defines a axially disposed first bore or drill guide 323, and two larger diameter, coaxially disposed bores 311 and 305 situated at opposite ends of body 321. Larger diameter bore 311 is preferably threaded to receive the threaded distal end 308 of attachment member 300. Bore 305 is configured to receive packing 326 as earlier described in relation to the previous embodiments.

Containment body 321 is also provided with a transverse bore 319 which intersects bore 323 and accommodates valve assembly 310. Valve assembly 310 is itself comprised of a pin 317 which includes a transverse bore 316. Pin 317 is pivotably disposed in bore 319 in a manner described earlier in relation the embodiments of FIGS. 4-6. Valve assembly 310 is also provided with a suitable fastener 312 and washers 313 and 315 as illustrated in the other embodiments.

Containment body 320 may be alternatively attached to a follower 360 or a packing gauge assembly 350 as earlier described in connection with the embodiments of FIGS. 4-6. Follower 360 generally comprises a cylindrical body 361 which includes an interior threaded lip 362 and an inwardly protruding compressive element 100. Follower 360 is also provided with an axially disposed bore 363 which is preferably threaded about its distal end (not shown) so as to be receivable to a plug 365.

As illustrated, packing gauge assembly 350 includes a generally tubular body 352 including an interior threaded lip 353 and an axially disposed bore 354. Body 352 is also provided with a transverse bore 356 which defines attachment sites for a pressure gauge (not shown) or the like. Alternatively, the apertures defined by bore 356 may be secured with plugs 359.

The operation of the embodiment illustrated in FIGS. 7-8 may be described as follows. In a valve determined to possess a failure of, or leakage along, the valve packing, an attachment site is chosen on the exterior of the valve housing 400. Once an appropriate site is determined, a portable friction welding apparatus is secured in place to the exterior of the valve housing in a manner illustrated in FIG. 3. The portable welding apparatus is operably coupled to attachment member 300 via driver cap 370. Once attachment member 300 has been secured to the exterior of the valve housing 400, driver cap 370 is removed and replaced with containment body 320 in which are inserted packing rings 326. Follower 360 is then secured to the distal end of 324 of body 320. A drill bit 402 of generally conventional design is then inserted into the drill guide 409 defined through follower 360; packing rings 326, containment body 320 and body 300. A sealant inlet or bore 411 is then completed through valve housing 400 and into the valve packing 410. In the embodiment designated 300a, completion of bore 411 will first involve the completion of drill guide 409 through the proximal attachment end of member 300.

Upon completion of bore 411, resident pressure in the valve will force fluid along drill guide 409. This fluid flow is substantially stemmed, however, by packing rings 326 as earlier described. When fluid communication has been

established between member 300 and valve packing 410, drill bit 402 is withdrawn to a position immediately anterior to stem valve 310 which is then moved to a "closed" position, thereby preventing fluid flow through drill guide 409. Drill bit 402 is then completely removed from the fitting. At this time, follower 306 is also removed in order to allow the extraction of packing rings 326. When rings 326 have been removed, follower 360 is resecured to the distal end 324 of containment body 320. An injection tube 342 is then moved through the bore 363 formed in body 361 until it contacts valve 310 which remains in a "closed" position. Injection tube 342 is generally cylindrical in shape and is provided with a threaded proximal 341 and distal 343 ends as illustrated in FIG. 7. In a preferred embodiment, tube 342 establishes an extremely close tolerance fit within bore 363 so as to substantially prevent the passage of all fluids between the exterior of tube 342 and the interdiametrical extent of bore 363. The distal end 343 of tube 342 is preferably provided with a valve (not shown) to enable fluid flow through tube 342 to be controlled by the operator.

When injection tube 342 is moved into contact with valve 310, the valve in end 343 is moved to a "closed" position. Subsequently, valve 310 is moved to an "open" position thereby allowing injection tube 342 to pass through the aperture 316 formed in pin 317 and into contacting relation with the threaded bore 309 of member 300 whereupon tube 342 is secured thereto. A sealant injection mechanism is then attached to distal threaded end 343 of tube 346. The valve incorporated in the distal end 343 of tube 342 is then moved to an "open" position. Sealant is then injected in the valve packing as earlier described in relation to the previous embodiments. When this injection process is completed, the valve situated in the distal end 343 of injection tube 342 is moved to a "closed" position. Tube 342 is then withdrawn to a position immediately anterior to valve 310 which is then again moved to a "closed" position. Tube 342 is then completely withdrawn from the fitting. Attachment member is now ready to be sealed preparatory to removal of the containment body 350.

Follower 360 is again removed from the containment body 320 so as to allow the insertion of extension 340. Extension 340 generally resembles a conventional extension for a ratchet or the like and includes a distal attachment end 349, an elongate body 346, and an hexagonal female end 348 receivable to a conventional, finely threaded tap 344. As was the case with injection tube 342 the exterior of body 346 also defines a close tolerance fit with the interdiametrical extent of bore 363 so as to substantially prevent the passage of fluids thereabout. For purposes of sealing attachment member 300, tap 344 is insert in hexagonal socket 348 and the combination extension 340 and tap 344 is inserted through bore 323 in containment body 320 into contacting relation with valve 310. Follower 360 is then re-secured to the distal end 324 of follower 320 over extension 346. Due to the length of extension 340, the attachment end 349 protrudes from follower 360. Valve 310 as then moved to a "open" position allowing tap 344 and assembly 340 to be moved into a contacting relation with threaded bore 309 of body 300. Tap 344 is then secured in attachment member via the operation of a conventional ratchet or the like. Once tap 344 is snugly secured in the end bore 309, containment body 320 may be removed from the distal portion 308 of attachment member 300. Thereupon tap 344 may be more tightly secured.

The embodiment illustrated in FIGS. 7-8 offers a number of advantages. One such advantage is the reduced cost associated with the use of a smaller attachment member

which does not necessitate the machining of a valve or the like. Instead, fluid flow through the attachment member is controlled via a separate reusable body. This embodiment also prevents the contamination of the axial bore of the containment body and follower with sealant by use of an independent sealant conduit. Finally, the present invention results in the permanent attachment of a smaller attachment body which offers a reduced likelihood that the attachment body will be broken off or otherwise impede the inspection and/or operation of the valve to which it is attached.

Further benefits and advantages of the present invention will become obvious to those skilled in the art in light of the following claims.

What is claimed is:

1. An apparatus for introducing sealant into the packing of a pressurized body, said apparatus comprising:

a housing;

a first valve contained within said housing and adapted for operation via manipulation of a valve stem extending through said housing;

a packing assembly forming a chamber around said valve stem;

a containment body having a first bore formed therethrough and a seal positioned in said bore and adapted to engage a boring means inserted into said first bore to impede fluid flow around said boring means and through said first bore;

an attachment body having a contact end and a second end, the contact end of said attachment body being adapted to be [friction welded] coupled to the exterior of the housing adjacent said packing assembly, [the second end of said attachment body receivable to a driver cap which is cooperative with a means to produce rapid rotational movement thereof, which movement of said driver cap is translated to the contact end of said attachment body to induce frictional welding between said attachment body and the exterior of said housing.] said second end of said attachment body being removably receivable to said containment body to form a substantially unitary assembly in sealing relationship with said first bore;

a second valve located in said containment body and adapted for operation between a first position for blocking fluid flow through said first bore and a second position in which the first bore is substantially open to fluid flow therethrough, said second valve being adapted for receiving said boring means therethrough in said second position and for passing said boring means through said attachment body and boring a hole through said housing and opening into said packing assembly chamber;

means attachable to said second end of said containment body for injecting sealant into said packing assembly chamber after said boring means has been removed and said second valve is in said second position, thereby preventing leakage of fluid from within said valve housing along said valve stem; and

means for plugging said hole bored in said attachment body to seal said first bore from said packing assembly chamber, whereby said containment body is removable from said attachment body.

2. An apparatus, as set forth in claim 1, wherein said attachment body has a second bore formed in its second end, extending toward said attachment end, and in communication with the first bore in said containment body when said attachment and containment bodies are positioned in said

11

substantially unitary assembly.

3. An apparatus, as set forth in claim 2, wherein said plugging means includes a plug drivably engageable with an extension arm, said plug and said extension arm being movable through said first bore of said containment body, through said second valve in said second position, and into engaged and sealing relationship with said attachment body adjacent said second bore, and said extension arm being engageable with said containment body seal to impede fluid flow around said extension arm and through said first bore, said plug being adapted for sealing said opening formed into said packing assembly chamber and permitting said containment body to be removed from said attachment body while maintaining the seal formed by said plug.

4. An apparatus, as set forth in claim 2, wherein said sealant injecting means includes a tubular element extendable through said first bore and said second valve and into engaged and sealing relationship with said attachment body adjacent said second bore, whereby sealant injected into said packing assembly chamber is free from direct contact with said second valve.

5. A method of injecting a sealant into a chamber formed by a packing assembly of a first valve, comprising the steps of:

- attaching a [driver cap to a first end portion of a fitting; rotating said driver cap and fitting at high speed to friction weld a] second end portion of the fitting to the exterior of the first valve at an area immediately adjacent the packing assembly chamber;
- [removing the driver cap from the fitting;]
- attaching a containment body having a second valve operatively positioned in a bore extending through said containment body to said fitting;
- inserting a packing seal into a bore extending into a second end portion of said containment body;
- inserting a boring means through the packing seal, into the bore of said containment housing;
- opening said second valve;
- inserting said boring means through said opened second valve;
- completing a bore hole into the packing assembly chamber of said first valve so as to establish fluid communication between the bore and said packing assembly chamber;
- withdrawing the boring means a preselected distance along said bore to remove said boring means from said second valve while maintaining contact between said boring means and said packing seal;
- closing the second valve to interrupt fluid communication between said packing assembly chamber and said bore;
- removing said boring means from said bore;
- coupling to one of the containment housing and the fitting, means for injecting sealant into the packing assembly chamber of said first valve;
- opening said second valve to establish fluid communication between said packing assembly chamber and said sealant injecting means;
- injecting sealant into the packing assembly chamber of said first valve;
- closing said second valve to interrupt fluid communication between said packing assembly chamber and said sealant injecting means;
- removing said injecting means; and
- inserting plug means through said containment housing

12

and said second valve and into sealing engagement with said fitting to seal said bore from said packing assembly chamber, whereby said containment body is removable from said attachment body.

6. A method, as set forth in claim 5, wherein said step of coupling the sealant injecting means includes the steps of:

- inserting a tubular element of said sealant injecting means into said containment body bore;
- opening said second valve; and
- inserting said tubular element through said valve into engaged and sealing relationship with said attachment body adjacent said second bore, whereby sealant injected into said packing assembly passes through said tubular element and is free from direct contact with said second valve.

7. A method, as set forth in claim 6, including the steps of: removing said tubular element from said second valve; closing said second valve;

removing said tubular element from said containment body bore; and wherein said step of inserting plugging means includes;

inserting a plug and drivably engageable extension arm into said containment body bore;

opening said second valve; inserting said plug and extension arm through said second valve and urging said plug into engaged and sealing relationship with said attachment body; and

removing said extension arm from said containment body bore.

8. A method, as set forth in claim 7, including the step of removing said containment body from said attachment body.

9. A fitting adapted to be attached to the exterior of a first valve to enable the introduction of sealant into a chamber formed by a packing assembly of said first valve, comprising:

an attachment body having an attachment end and a distal end, said attachment end being adapted to be [friction welded] coupled to the exterior of said first valve adjacent said packing assembly chamber[, said distal end being adapted to accommodate means to impart rotation to said attachment body and friction weld said attachment end of said attachment body to said first valve adjacent said packing assembly chamber];

a containment body having first and second end portions and defining a first bore extending longitudinally there-through, said first bore having a larger diameter adjacent the second end portion so as to form a stuffing box adapted for receiving a seal therein, said first bore being adapted for receiving boring means inserted there-through in sealing contact with said seal, said distal end of said attachment body being removably receivable to said first end portion of said containment body to form a substantially unitary assembly in sealing relationship with said first bore;

a second valve coupled to said containment body and positioned in said first bore intermediate said stuffing box and said first end portion, said second valve being adapted for movement between an open and closed position for respectively permitting and inhibiting fluid communication between said first and second end portions of said containment body, said second valve being adapted for receiving said boring means therethrough in said position, whereby the boring means may be inserted through said second valve and said attachment body and into said packing assembly chamber to pro-

13

vide an opening therein;

means attachable to said second end of said containment body for injecting sealant into said packing assembly chamber after said boring means has been removed and said second valve is in said open position, thereby preventing leakage of fluid from within said valve housing along said valve stem; and

means for plugging said opening bored through said packing assembly to seal said first bore from said packing assembly chamber, whereby said containment body is removable from said attachment body.

10. An apparatus, as set forth in claim 9, wherein said attachment body has a second bore formed in its distal end, extending toward said attachment end, and in communication with the first bore in said containment body when said attachment and containment bodies are positioned in said substantially unitary assembly.

11. An apparatus, as set forth in claim 10, wherein said plugging means includes a plug drivably engageable with an extension arm, said plug and said extension arm being movable through said first bore of said containment body, through said second valve in said second position, and into engaged and sealing relationship with said attachment body adjacent said second bore, and said extension arm being engageable with said containment body seal to impede fluid flow around said extension arm and through said first bore, said plug being adapted for sealing said opening formed into said packing assembly chamber and permitting said containment body to be removed from said attachment body while maintaining the seal formed by said plug.

12. An apparatus, as set forth in claim 10, wherein said sealant injecting means includes a tubular element extendable through said first bore and said second valve and into engaged and sealing relationship with said attachment body adjacent said second bore, whereby sealant injected into said packing assembly chamber is free from direct contact with said second valve.

13. A fitting adapted to allow the introduction of a sealing compound into a chamber formed within a body of a first valve between a pair of moveable substantially sealing surfaces of said first valve, said sealing compound being introduced into said chamber while maintaining containment of fluid carried by said first valve, comprising:

an attachment body having a contact end and a distal end, said distal end being adapted to receive a removable driver cap which is adapted to communicate rotational movement from a rotation means to said attachment body to induce frictional welding between the contact end of said attachment body and said valve body adjacent said chamber;

a containment body having a first and second end portion and defining a first longitudinal bore disposed there-through and opening onto said second end and being adapted for receiving a boring means inserted there-

14

through, said first end portion being adapted for coupling with said distal end of said attachment body, the second end portion of said containment housing defining a second larger diameter, longitudinal bore which communicates with said first bore, and is adapted to receive a seal adapted to interact with said boring means and impede longitudinal flow past said boring means and through said first bore, said distal end of said attachment body being removably receivable to said containment body to form a substantially unitary assembly in sealing relationship with said first bore;

a second valve positioned within said containment body and adapted for movement between an open and closed position to respectively permit and inhibit flow through said first bore, said second valve being adapted to receive said boring means therethrough when configured in said open position and permit said boring means to form an opening into said chamber;

means attachable to said second end of said containment body for injecting sealant into said chamber after said boring means has been removed and said second valve is in said open position, thereby preventing leakage of fluid through said chamber; and

means for plugging said opening bored into said chamber to seal said first bore from said chamber, whereby said containment body is removable from said attachment body.

14. An apparatus, as set forth in claim 13, wherein said attachment body has a second bore formed in its distal end, extending toward said attachment end, and in communication with the first bore in said containment body when said attachment and containment bodies are positioned in said substantially unitary assembly.

15. An apparatus, as set forth in claim 14, wherein said plugging means includes a plug drivably engageable with an extension arm, said plug and said extension arm being movable through said first bore of said containment body, through said second valve in said second position, and into engaged and sealing relationship with said attachment body adjacent said second bore, and said extension arm being engageable with said containment body seal to impede fluid flow around said extension arm and through said first bore, said plug being adapted for sealing said opening formed into said chamber and permitting said containment body to be removed from said attachment body while maintaining the seal formed by said plug.

16. An apparatus, as set forth in claim 14, wherein said sealant injecting means includes a tubular element extendable through said first bore and said second valve and into engaged and sealing relationship with said attachment body adjacent said second bore, whereby sealant injected into said chamber is free from direct contact with said second valve.

* * * * *