



US00PP29372P3

(12) **United States Plant Patent**
Grows

(10) **Patent No.:** **US PP29,372 P3**
(45) **Date of Patent:** **Jun. 12, 2018**

(54) **GREVILLEA PLANT NAMED ‘SPIRIT OF ANZAC’**

(50) Latin Name: *Grevillea* hybrid
Varietal Denomination: **Spirit of ANZAC**

(71) Applicant: **Botanic Gardens and Parks Authority, Kings Park (AU)**

(72) Inventor: **Digby Grows, Canning Vale (AU)**

(73) Assignee: **Botanic Gardens and Parks Authority, Kings Park (AU)**

(*) Notice: Subject to any disclaimer, the term of this patent is extended or adjusted under 35 U.S.C. 154(b) by 45 days.

(21) Appl. No.: **15/530,200**

(22) Filed: **Dec. 12, 2016**

(65) **Prior Publication Data**

US 2017/0215314 P1 Jul. 27, 2017

Related U.S. Application Data

(60) Provisional application No. 62/388,293, filed on Jan. 22, 2016.

(51) **Int. Cl.**
A01H 5/02 (2018.01)

(52) **U.S. Cl.**
USPC **Plt./226**

(58) **Field of Classification Search**
None
See application file for complete search history.

Primary Examiner — Anne Marie Grunberg
(74) *Attorney, Agent, or Firm* — Audrey Charles

(57) **ABSTRACT**
A new and distinct cultivar of *Grevillea* plant named ‘Spirit of ANZAC’, characterized by its medium red-colored inflorescences, medium green-colored foliage, and moderately vigorous, semi-upright growth habit, is disclosed.

1 Drawing Sheet

1

Latin name of genus and species of plant claimed: *Grevillea* hybrid.
Variety denomination: ‘Spirit of ANZAC’.

BACKGROUND OF THE INVENTION

The present invention relates to a new and distinct cultivar of *Grevillea* plant botanically known as *Grevillea* hybrid and hereinafter referred to by the cultivar name ‘Spirit of ANZAC’.

The new cultivar originated in a controlled breeding program in West Perth, Australia during September 2007. The objective of the breeding program was the development of *Grevillea* cultivars that have large inflorescences with attractive colors.

The new *Grevillea* cultivar is the result of cross-pollination. The female (seed) parent of the new cultivar is a proprietary *Grevillea banksii* breeding selection not coded, not patented, characterized by its medium red-colored inflorescences, medium green-colored foliage, and moderately vigorous, trailing growth habit. The male (pollen) parent of the new cultivar is a proprietary *Grevillea* hybrid breeding selection, coded 20060954, not patented, characterized by its medium red-yellow colored inflorescences, medium green-colored foliage, and moderately vigorous, semi-upright growth habit. The new cultivar was discovered and selected as a single flowering plant within the progeny of the above stated cross-pollination during September 2008 in a controlled environment in in West Perth, Australia.

Asexual reproduction of the new cultivar by terminal stem cuttings since September 2008 in West Perth Australia and Valley Venter, Calif. has demonstrated that the new cultivar reproduces true to type with all of the characteristics, as herein described, firmly fixed and retained through successive generations of such asexual propagation.

2

SUMMARY OF THE INVENTION

The following characteristics of the new cultivar have been repeatedly observed and can be used to distinguish ‘Spirit of ANZAC’ as a new and distinct cultivar of *Grevillea* plant:

1. Medium red-colored inflorescences;
2. Medium green-colored foliage; and
3. Moderately vigorous, semi-upright growth habit.

Plants of the new cultivar differ from plants of the female parent primarily in growth habit and in having a shorter time to first flower. Plants of the new cultivar differ from plants of the male parent primarily in inflorescence color and in having a shorter time to first flower.

Of the many commercially available *Grevillea* cultivars, the most similar in comparison to the new cultivar is ‘Red Hooks’, not patented. However, in side-by-side comparison, plants of the new cultivar differ from plants of ‘Red Hooks’ in at least the following characteristics:

1. Plants of the new cultivar have a leaf shape different from plants of ‘Red Hooks’;
2. Plants of the new cultivar have a bud color different from plants of ‘Red Hooks’; and
3. Plants of the new cultivar have an inflorescence color that is a shade of red different from plants of ‘Red Hooks’.

BRIEF DESCRIPTION OF THE PHOTOGRAPHS

The accompanying photographs show, as nearly true as it is reasonably possible to make the same in color illustrations of this type, typical flower and foliage characteristics of the new cultivar. Colors in the photographs may differ slightly from the color values cited in the detailed description, which accurately describes the colors of ‘Spirit of ANZAC’. The plants are approximately 10-months old and were grown for

approximately 7 months in a greenhouse in Valley Center, Calif. and then for 3 months in a greenhouse in West Chicago, Ill.

FIG. 1 illustrates a side view of the overall growth and flowering habit of ‘Spirit of ANZAC’.

FIG. 2 illustrates a close-up view of the inflorescences of ‘Spirit of ANZAC’.

DETAILED BOTANICAL DESCRIPTION

The new cultivar has not been observed under all possible environmental conditions to date. Accordingly, it is possible that the phenotype may vary somewhat with variations in the environment, such as temperature, light intensity, and day length, without, however, any variance in genotype.

The chart used in the identification of colors described herein is The R.H.S. Colour Chart of The Royal Horticultural Society, London, England, 2015 edition, except where general color terms of ordinary significance are used. The color values were determined in September 2016 under natural light conditions in West Chicago, Ill.

The approximately 10-month old plants were produced from cuttings from stock plants. Plants were grown in one-gallon containers for approximately 7 months in a greenhouse in Valley Center, Calif. and then for 3 months in a greenhouse in West Chicago, Ill. In Valley Center, Calif., the plants and grown under 50% shade without supplemental heating or cooling. Temperatures for this period ranged from 75° F. to 80° F. (23.9° C. to 26.7° C.) during the day to 50° F. to 55° F. (10° C. to 12.8° C.) during the night. Measurements and numerical values represent averages of typical plants.

Botanical classification: *Grevillea* hybrid cultivar Spirit of ANZAC.

Parentage:

Female parent.—Proprietary *Grevillea banksii* breeding selection not coded, not patented.

Male parent.—Proprietary *Grevillea* hybrid breeding selection, coded 20060954, not patented.

Propagation:

Type cutting.—Terminal stem.

Time to initiate roots.—Approximately 12 to 16 weeks.

Time to produce a rooted cutting.—Approximately 20 to 24 weeks.

Root description.—Light brown in color, fine.

Rooting habit.—Freely branching, tight groupings of small rootlets.

Plant description:

Commercial crop time.—Approximately 16 to 24 weeks from a rooted cutting to finish in a one-gallon container.

Growth habit and general appearance.—Moderately vigorous, semi-upright.

Size.—Height from soil level to top of plant plane: Approximately 22.0 cm. Width: Approximately 50.0 cm.

Branching habit.—Freely branching, pinching enhances branching. Quantity of main branches per plant: Approximately 3.

Branch.—Strength: Strong. Length to base of peduncle: Approximately 22.0 cm. Diameter: Approximately 3.0 mm. Length of central internode: Approximately 1.6 cm. Texture: Tomentose. Pubescence color: NN155D. Color of young stems: 146C, color

appears lighter due to pubescence. Color of mature stems: 199A with N200B.

Foliage description:

General description.—Form: Simple. Arrangement: Alternate. Fragrance: None detected.

Leaves.—Aspect: Acute angle to stem. Shape: 8 to 10 lobed, lobes linear and clustered closer to apex. Margin: Entire, pinnatisect; leaf margins curve downwards enclosing the lower surface of the leaf. Apex of lobes: Acute. Base: Narrowly attenuate. Venation pattern: Pinnate. Length of mature leaf: Approximately 8.5 cm. Width of mature leaf: Approximately 7.0 cm. Texture of upper surface: Immature leaves moderately pubescent, scattered silky hairs, becomes sparsely pubescent with development. Texture of lower surface: Tomentose with the exception of midvein. Pubescence color: NN155D. Color of upper surface of young foliage: 137A, color appears lighter due to pubescence, indistinguishable venation. Color of lower surface of young foliage: Closest to 137C, color appears lighter due to pubescence, indistinguishable venation. Color of upper surface of mature foliage: N137A, venation indistinguishable. Color of lower surface of mature foliage: 138A, color appears slightly lighter due to pubescence, indistinguishable venation.

Flowering description:

Flowering habit.—‘Spirit of ANZAC’ is freely flowering under outdoor growing conditions with substantially continuous blooming in Zones 9a through 11. *Lastingness of individual inflorescence on the plant*.—Approximately 3 weeks.

Inflorescence description:

General description.—Type: Raceme. Self-cleaning. Shape: Secund conflorescence, florets primarily facing one side. Aspect: Facing upward and outward. Arrangement: Terminal and from leaf axils. Fragrance: None detected. Quantity per plant: Approximately 3. Diameter: Approximately 6.0 cm. Depth: Approximately 11.0 cm.

Bud.—Rate of opening: Generally takes 4 to 6 days for bud to progress from first color to fully open floret.

Bud just before opening.—Shape: Globular. Diameter: Approximately 3.0 mm. Texture of outer surface: Tomentose. Pubescence color: NN155D. Color: 137A appears to be off-white due to pubescence.

Florets.—Quantity per inflorescence: Approximately 80. Arrangement: Primarily in pairs. Length: Approximately 3.0 cm. Diameter: Approximately 5.0 mm.

Perianth.—Shape: Tubular with a ventral limb, becomes revolute during anthesis. Length: Approximately 9.0 mm. Diameter at widest point: Approximately 5.0 mm. Diameter at base: Approximately 3.0 mm.

Tepals.—Quantity: 4. Shape: Linear. Margin: Entire. Apex: Acute. Length: Approximately 9.0 mm. Width: Approximately 2.0 mm. Texture of outer surface: Tomentose. Pubescence color: NN155D. Texture of inner surface: Glabrous. Color of outer surface when fully open: 145D with 185B on upper third, appears to be off-white due to pubescence. Color of inner surface when fully open: 145D with 185B on upper third.

Peduncle.—Strength: Strong. Aspect: Erect. Length: Approximately 1.0 cm. Diameter: Approximately 2.0 mm. Texture: Tomentose. Pubescence color: NN155D. Color: 145A, appears white due to pubescence.

Rachis.—Strength: Strong. Length: Approximately 8.5 cm. Diameter: Approximately 2.0 mm. Texture of outer surface: Tomentose. Pubescence color: NN155D. Color: 145A appears white due to pubescence.

Pedicel.—Strength: Strong. Aspect: Erect. Length: Approximately 3.0 mm. Diameter: Approximately 1.0 mm. Texture of outer surface: Tomentose. Pubescence color: NN155D. Color: 145D appears lighter due to pubescence.

Reproductive organs.—Androecium: Anthers located within perianth limb and basally attached to perianth. Anther quantity: 4 per floret. Anther shape: Bilobed. Anther length: Approximately 1.0 mm. Anther color: 4D with surface facing tepals of 151D. Pollen amount: Sparse. Pollen color: 5A. Gynoecium:

Stigma functions as a pollen presenter holding pollen for pollinators to remove until stigma matures becoming receptive to cross pollination. Nectary located at base of ovary. Pistil quantity: 1 per floret. Pistil length: Approximately 3.0 cm. Stigma shape: Funnel. Stigma length: Less than 1 mm. Stigma color: 179A. Style length: Approximately 2.8 cm. Style color: 187D. Ovary length: Approximately 2.0 mm. Ovary texture: Tomentose. Pubescence color: NN155D. Ovary color: 144A, appears white due to pubescence. Nectary size: Approximately 1.0 mm in length and 2.0 mm in width. Nectary color: 163B.

Seed and fruit production: Neither seed nor fruit production has been observed.

15 Disease and pest resistance: Resistance to pathogens and pests common to *Grevillea* has not been observed.

What is claimed is:

1. A new and distinct cultivar of *Grevillea* plant named 'Spirit of ANZAC', substantially as herein illustrated and described.

* * * * *



FIG. 1

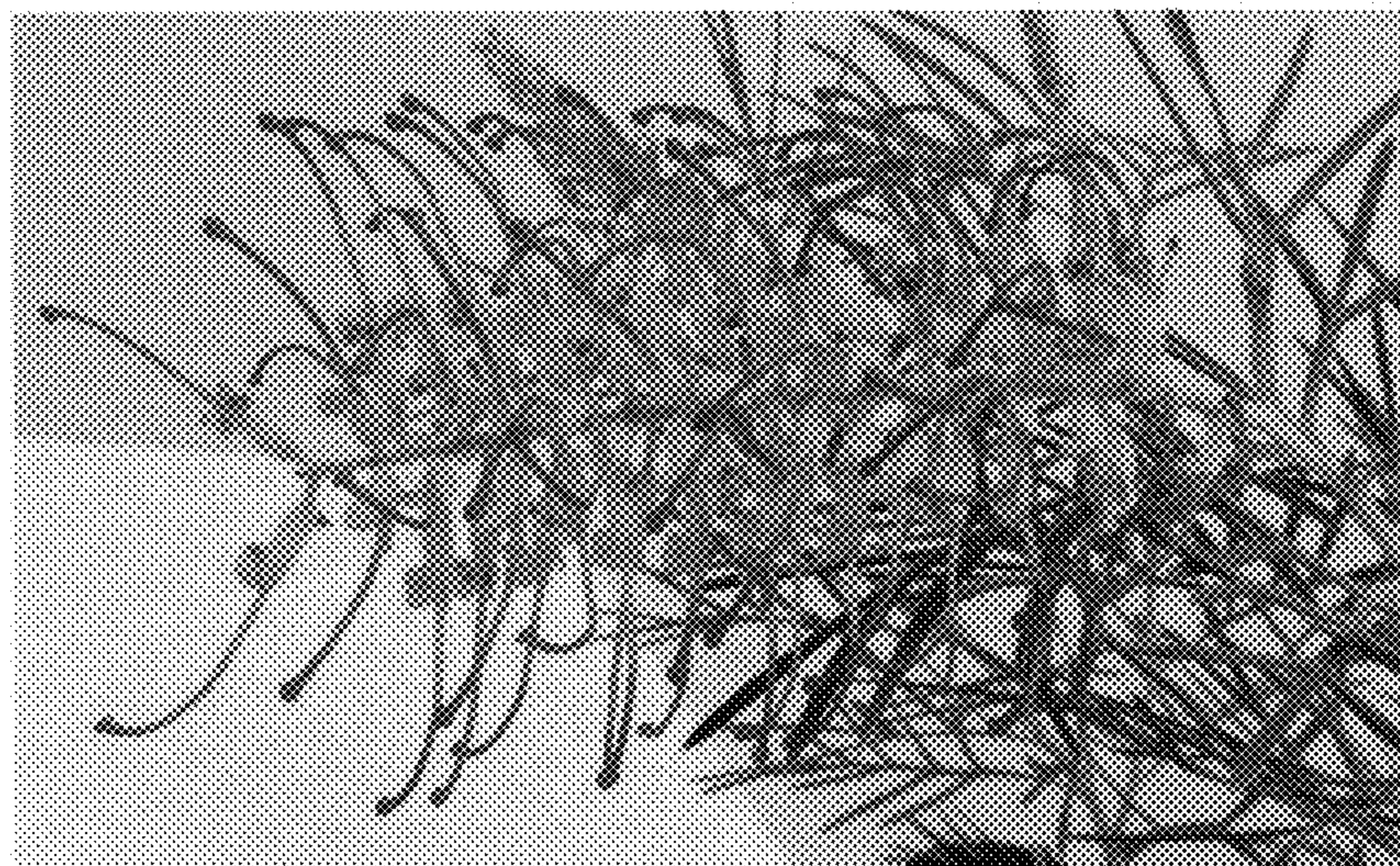

FIG. 2