

US00PP26334P3

(12) **United States Plant Patent**
de Ruiter

(10) **Patent No.:** **US PP26,334 P3**
(45) **Date of Patent:** **Jan. 19, 2016**

(54) **RHIPSALIS PLANT NAMED ‘RUITMAGI’**

(50) Latin Name: *Rhipsalis lindbergiana*
Varietal Denomination: **RUITMAGI**

(71) Applicant: **Jacco de Ruiter**, Nieuwerkerk a/d IJssel
(NL)

(72) Inventor: **Jacco de Ruiter**, Nieuwerkerk a/d IJssel
(NL)

(*) Notice: Subject to any disclaimer, the term of this
patent is extended or adjusted under 35
U.S.C. 154(b) by 82 days.

(21) Appl. No.: **13/999,380**

(22) Filed: **Feb. 18, 2014**

(65) **Prior Publication Data**

US 2015/0237788 P1 Aug. 20, 2015

(51) **Int. Cl.**
A01H 5/12 (2006.01)

(52) **U.S. Cl.**
USPC **Plt./372**

(58) **Field of Classification Search**
USPC Plt./372
See application file for complete search history.

Primary Examiner — Susan McCormick Ewoldt

(74) *Attorney, Agent, or Firm* — Cassandra Bright

(57) **ABSTRACT**

A new and distinct *Rhipsalis* cultivar named ‘RUITMAGI’ is disclosed, characterized by very compact growth form, large numbers of side shoots and with fresh shoots of a slightly red color. The new variety is a *Rhipsalis*, typically produced as an ornamental plant.

2 Drawing Sheets

1

Latin name of the genus and species: *Rhipsalis lindbergiana*.

Variety denomination: ‘RUITMAGI’.

BACKGROUND OF THE INVENTION

This application relates to a new cultivar of *Rhipsalis*. The new variety is the product of chance discovery, by the inventor, Jacco de Ruiter. The new variety originated as a naturally occurring whole plant mutation from an unnamed, unpatented commercial variety *Rhipsalis lindbergiana*.

The new variety was first selected by the inventor, in the breeder’s commercial greenhouse in Nieuwerkerk, Netherlands during 2009. After identifying the new variety as a potentially interesting selection, the inventor continued confidential testing and propagation of ‘RUITMAGI’, assessing stability of the unique characteristics of this variety.

Asexual reproduction of the new cultivar ‘RUITMAGI’ was first performed at in the breeder’s commercial greenhouse in Nieuwerkerk, Netherlands by vegetative cuttings in 2010. Access to all plants was restricted, as plants were kept in a greenhouse not open to the public. Through subsequent propagation, around 6 generations have been reproduced, which have shown that the unique features of this cultivar are stable and reproduced true to type.

SUMMARY OF THE INVENTION

The cultivar ‘RUITMAGI’ has not been observed under all possible environmental conditions. The phenotype may vary somewhat with variations in environment such as temperature, day length, and light intensity, without, however, any variance in genotype.

The following traits have been repeatedly observed and are determined to be the unique characteristics of ‘RUITMAGI.’ These characteristics in combination distinguish ‘RUITMAGI’ as a new and distinct *Rhipsalis* cultivar:

1. Very compact growth habit.
2. Large amounts of side shoots.
3. Fresh shoots have a slightly red color.

2

PARENT COMPARISON

Plants of the new cultivar ‘RUITMAGI’ are similar to the parent in most horticultural characteristics. However the new variety, ‘RUITMAGI’ differs from the parent in the following characteristics:

1. More shoots.
2. Thinner branches.

COMMERCIAL COMPARISON

‘RUITMAGI’ is similar in most horticultural characteristics to the unpatented commercial variety *Rhipsalis cassutha* in most horticultural characteristics. However the new variety, ‘RUITMAGI’ differs from *Rhipsalis cassutha* in the following characteristics:

1. Darker green color.
2. Different branch thickness.
3. Red tips.

‘RUITMAGI’ is similar in most horticultural characteristics to the unpatented commercial variety *Rhipsalis heteroclada* in most horticultural characteristics. However the new variety, ‘RUITMAGI’ differs from *Rhipsalis heteroclada* in the following characteristics:

1. Lighter green color.
2. Different branch thickness.
3. Red tips.

BRIEF DESCRIPTION OF THE PHOTOGRAPHS

The accompanying photograph in FIG. 1 illustrates in full color a typical plant of ‘RUITMAGI’ grown in a commercial greenhouse in Nieuwerkerk, Netherlands. The plant is approximately 6 months old from a rooted cutting, in a 13 cm pot.

Fig. illustrates a close up of the foliage.

The photographs were taken using conventional techniques and although colors may appear different from actual colors due to light reflectance it is as accurate as possible by conventional photographic techniques.

DETAILED BOTANICAL DESCRIPTION

In the following description, color references are made to The Royal Horticultural Society Colour Chart 2007, except where general terms of ordinary dictionary significance are used. The following observations and measurements describe a typical plant of ‘RUITMAGI’ grown in a commercial greenhouse in Nieuwerkerk, Netherlands. The plant is 6 months old from a rooted cutting, in a 13 cm pot. Temperatures ranged between 20° C. and 32° C. during the day 10° C. and 20° C. at night. No supplemental lighting was given. Measurements and numerical values represent averages of typical plant types.

Botanical classification: *Rhipsalis lindbergiana* ‘RUITMAGI’.

Propagation

First propagation method: Vegetative cuttings.
Type of propagation typically used: Vegetative cuttings.
Root description: Fibrous.

Plant

Growth habit: Mounding, then weeping. Tender foliage plant.
Height: Approximately 10 cm to top of highest leaf.
Plant spread: Approximately 12 cm in an 11 cm pot.
Growth rate: Moderate.
Stem: No stem, all lateral branches.
Branching characteristics:
 Quantity lateral branches.—Approximately 80 on an 11 cm pot.
 Diameter.—Average 0.35 cm.
 Length.—Average range 3.0 to 4.5 cm.
 Angle of attachment.—Average angle about 45°.
 Aspect.—Straight.
 Branch texture.—Glabrous with small hirsute patches occurring approximately 2 to 5 mm apart. Patches are approximately 1 mm in diameter.
 Internode length.—Average range about 2.0 cm to 6.0 cm.

Internode aerolas.—Minute, approximately 1 to 2 mm long. Hirsute. Colored near Greyed-Red 178B or 178C.
Internode texture.—Hirsute.
Color.—Immature: Nodes have a very slight flush near RHS Greyed-Purple 184A. Young branches near RHS Yellow-Green 144A, slightly to moderately flushed with RHS Greyed-Red 182A. Mature: Near RHS Green 143A.

Foliage

Leaf: True leaves are appressed scales. Highly reduced on this variety to either none at the node or miniscule.
Arrangement.—Rosette.
Average length.—Approximately 1 mm.
Average width.—Approximately 0.5 mm.
Shape of blade.—Narrow deltoid.
Apex.—Acute.
Base.—Blunt.
Margin.—Entire.
Quantity of leaves per node.—Typically 3 or 5.
Color.—Near RHS Greyed-Red 180C.
Venation.—Reduced structure is too minute to measure.

Flower

Bud production and flower production not been observed to date.

Reproductive organs

Not observed due to lack of flower production.

Other characteristics

Disease and pest resistance: Plants resist aphid, caterpillars and thrips. Neither resistance nor susceptibility to normal diseases of *Rhipsalis* has been observed in this variety.
Drought tolerance and temperature tolerance: Drought tolerant succulent. Tolerates a temperature range from approximately? 5° C. to approximately 40° C.
Fruit/seed production: Fruits and seeds have not been observed to date.
What is claimed is:
1. A new and distinct cultivar of *Rhipsalis* plant named ‘RUITMAGI’ as herein illustrated and described.

* * * * *

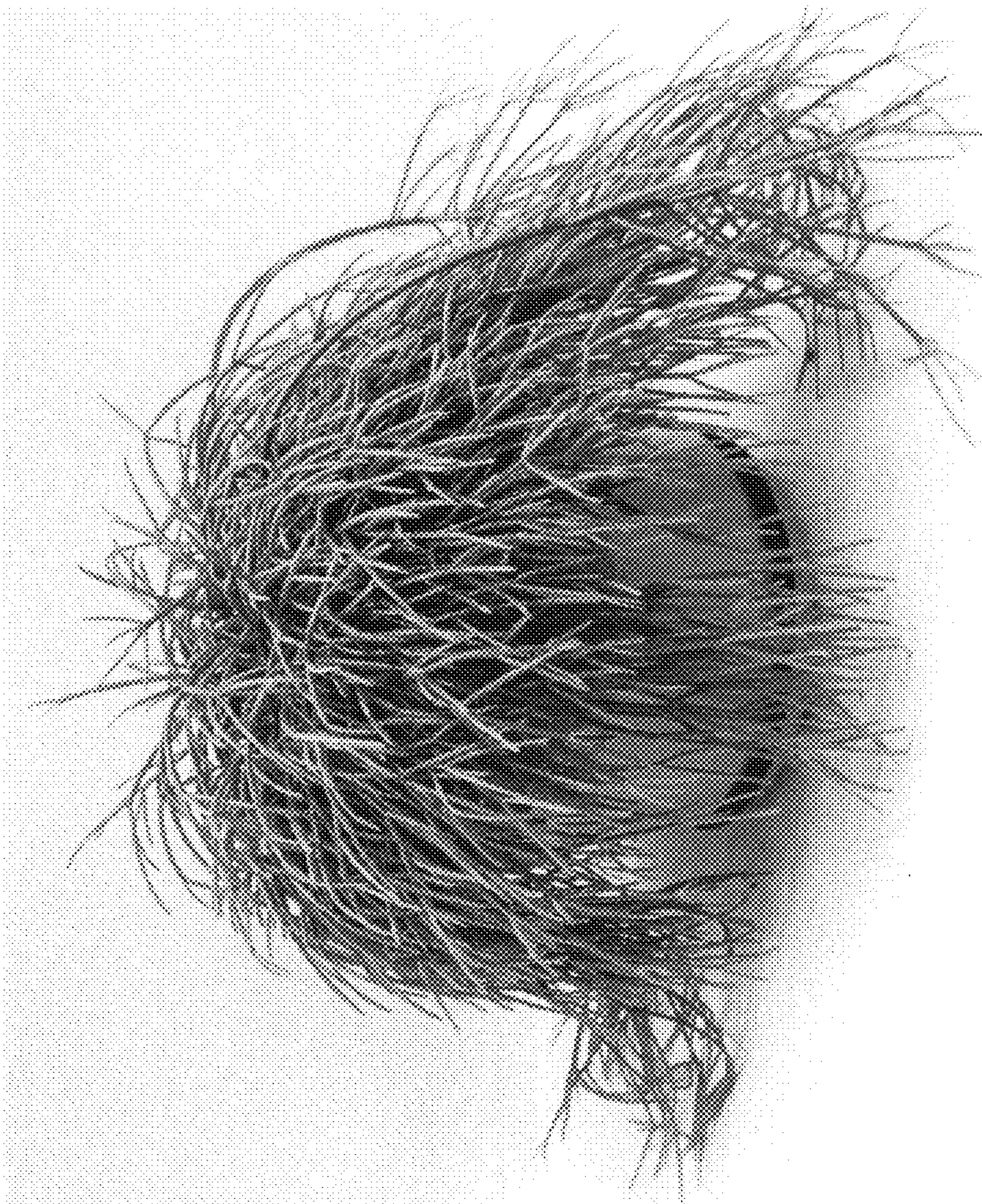

Fig. 1

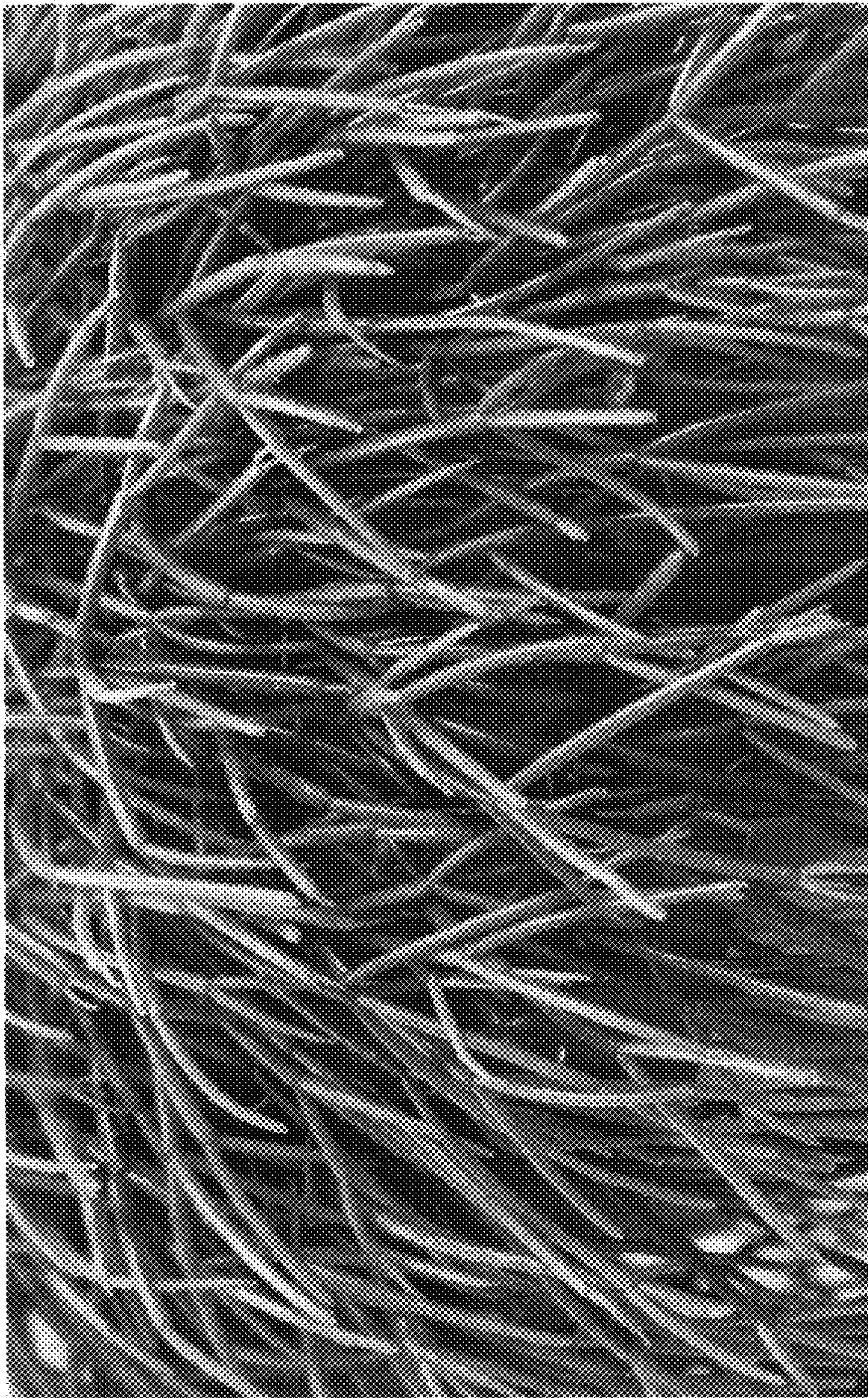

Fig. 2