



US00PP24321P2

(12) **United States Plant Patent**
Sato et al.

(10) **Patent No.:** **US PP24,321 P2**
(45) **Date of Patent:** **Mar. 18, 2014**

(54) **NEW GUINEA *IMPATIENS* PLANT NAMED
'SAKIMP026'**

(50) Latin Name: *Impatiens hybrida hort*
Varietal Denomination: **SAKIMP026**

(71) Applicant: **Sakata Seed Corporation**, Yokohama
(JP)

(72) Inventors: **Chihiro Sato**, Nagano (JP); **Shinji
Minemura**, Nagano (JP)

(73) Assignee: **Sakata Seed Corporation**, Yokohama
(JP)

(*) Notice: Subject to any disclaimer, the term of this
patent is extended or adjusted under 35
U.S.C. 154(b) by 0 days.

(21) Appl. No.: **13/694,831**

(22) Filed: **Jan. 9, 2013**

(51) **Int. Cl.**
A01H 5/00 (2006.01)

(52) **U.S. Cl.**
USPC **Plt./318.3**

(58) **Field of Classification Search**
USPC Plt./317, 318.1, 318.3, 318.7, 318.4
See application file for complete search history.

Primary Examiner — Howard Locker

(74) *Attorney, Agent, or Firm* — James M. Weatherly;
Cochran Freund & Young LLC

(57) **ABSTRACT**

A New Guinea *Impatiens* plant particularly distinguished by
having a bright coral flower color, strong root system and a
compact plant growth habit is disclosed.

1 Drawing Sheet

1

Genus and species: *Impatiens hybrida hort*.
Variety denomination: 'SAKIMP026'.

BACKGROUND OF THE NEW PLANT

The present invention comprises of a new and distinct
cultivar of New Guinea *Impatiens*, botanically known as
Impatiens hybrida hort, and referred to by the variety name
'SAKIMP026'. Line 'SAKIMP026' originated from a
hybridization between the female *Impatiens* line 'NE-5331',
an unpatented proprietary *Impatiens* breeding line with an
orange flower color and the male *Impatiens* line 'NG-422', an
unpatented proprietary *Impatiens* breeding line with a red
flower color in Misato, Japan.

In October 2008, the female parent line 'NE-5331' and
male parent line 'NG-422' were crossed and a population of
F₁ plants was created. The F₁ plants were evaluated in Misato,
Japan in an open field trial. The criteria for plant selection
included a beautiful bright coral flower color, strong root
system and a compact plant growth habit. At the completion
of the trial, one single-plant selection was made based on the
aforementioned criteria and vegetatively propagated. From
May 2010 to August 2010, the selection was evaluated in an
open field in Misato, Japan. The selection subsequently was
named 'SAKIMP026'. The selection has been asexually
propagated by means of vegetative cuttings at Salinas, Calif.,
and has been found to retain all of its unique characteristics
and reproduce true to type in successive generations through
such vegetative propagation.

SUMMARY

The following are the most outstanding and distinguishing
characteristics of this new variety when grown under normal
horticultural practices in Salinas, Calif.

1. Bright coral flower color;
2. Strong root system; and
3. A compact plant growth habit.

DESCRIPTION OF THE PHOTOGRAPHS

This *Impatiens* plant is illustrated by the accompanying
photographs which show the plant's overall plant habit

2

including form, foliage, and flowers. The photographs are of
a four-month-old plant grown in Salinas, Calif. under green-
house conditions in the spring of 2012. The colors shown are
as true as can be reasonably obtained by conventional photo-
graphic procedures.

FIG. 1 shows the overall plant habit of the plant grown in a
pot.

FIG. 2 shows the mature inflorescence of the plant.

DESCRIPTION OF THE NEW VARIETY

The following detailed descriptions set forth the distinctive
characteristics of 'SAKIMP026'. The data which define these
characteristics were collected from asexual reproductions
carried out in Salinas, Calif. Data was collected on four-
month-old plants grown under greenhouse conditions in Sali-
nas, Calif. in the summer of 2012. Color references are to The
R.H.S. Colour Chart of The Royal Horticultural Society of
London (R.H.S.), 4th edition (2001).

Classification:

Family.—Balsaminaceae.

Botanical.—*Impatiens* interspecific cross (*Impatiens
hybrida hort*).

Common.—*Impatiens*.

Designation.—'SAKIMP026'.

Parentage:

Female parent.—Proprietary *Impatiens* plant line 'NE-
5331' (unpatented).

Male parent.—Proprietary *Impatiens* plant line 'NG-
422' (unpatented).

Growth:

Time to produce a rooted cutting.—About 4 weeks.

Environmental conditions for plant growth.—The termi-
nal 1.0 to 1.5 inches of an actively growing stem was
excised. The vegetative cuttings were propagated in
five to six weeks. The base of the cuttings were dipped
for 1 to 2 seconds in a 1:9 solution of Dip 'N Grow (1
solution: 9 water) root inducing solution immediately
prior to sticking into the cell trays. Cuttings were
stuck into plastic cell trays having 98 cells, and con-

taining a moistened peat moss-based growing medium. The cuttings were misted with water from overhead for 10 seconds every 30 minutes until sufficient roots were formed. Rooted cuttings were transplanted and grown in 6-inch plastic pots in a glass greenhouse located in Salinas, Calif. Pots contained a peat moss-based growing medium. Soluble fertilizer containing 20% nitrogen, 10% phosphorus and 20% potassium was applied once a day or every other day by overhead irrigation. Plants were fertilized every 2 to 3 days, 2 times in consecutive applications and then given one clear water application. Pots were top-dressed with a dry, slow release fertilizer containing 14% nitrogen, 14% phosphorus and 14% potassium. The typical average air temperature was 24° C.

Time to bloom from propagation.—6 to 8 weeks.

Plant description:

Habit.—Compact.

Life cycle.—Tender perennial.

Height (from soil line to top of foliage).—18.0 cm.

Spread.—42.0 cm.

Flowering requirements.—Will flower so long as temperature is above 5° C.

Temperature tolerances.—Plants observed to continue flowering in a temperature range of 5° C. to 36° C. Plants can withstand high heat and humidity.

Branches:

Number of branches.—4 main branches, 12 branches total.

Length of branches.—Approximately 1.0 cm from soil line to first node, approximately 12.0 cm total.

Diameter of branches.—1.0 cm, main branch.

Color of branches.—RHS N187A (Greyed-Purple).

Stems:

General.—Strong; circular cross-section, smooth and shiny.

Stem length.—6.0 cm.

Diameter.—0.5 cm.

Internode length.—3.0 cm.

Color.—Closest to but lighter than RHS 187B (Greyed-Purple).

Pubescence.—Slight, fine.

Pubescence color.—RHS N155A (White).

Anthocyanin color.—Absent.

Leaves:

Arrangement.—Whorled with up to 5 leaves per node, opposite if only two leaves at one node.

Shape.—Lanceolate, curled.

Apex.—Acuminate.

Base.—Attenuate.

Margin.—Ciliate.

Venation.—Pinnate.

Venation color.—Upper vein color: RHS 187C (Greyed-Purple). Lower vein color: RHS 187C (Greyed-Purple).

Variation.—Absent.

Surface appearance (both surfaces).—Dull, waxy.

Surface pubescence (both surfaces).—Very slight.

Surface pubescence color (both surfaces).—RHS N155A (White).

Length.—8.0 cm.

Width.—4.0 cm.

Color.—Upper surface: Darker than RHS 147A (Yellow-Green). Lower surface: RHS 147B (Yellow-Green) with RHS 187B (Greyed-Purple) vein.

Petiole.—Length: 1.0 cm. Diameter: 0.2 cm. Color: RHS 187C (Greyed-Purple). Texture: Smooth, glabrous.

Fragrance.—Absent.

Flowers:

Total number of flowers per node.—1 to 3 in bloom, about 4 to 6 flower buds per node.

Total number of flower per plant.—Approximately 70 in bloom.

Inflorescence type.—Single flower with spur.

Lastingness of individual blooms on the plant.—14 days.

Fragrance.—Absent.

Flower buds:

Bud surface.—Glabrous.

Bud length.—1.5 cm.

Bud diameter.—1.0 cm.

Bud shape.—Deltoid, longitudinal cross-section.

Bud color.—RHS 41A (Red) with RHS 187A (Greyed-Purple).

Peduncle:

Peduncle length.—4.0 cm.

Peduncle diameter.—0.2 cm.

Peduncle color.—RHS 185B (Red-Purple).

Peduncle texture.—Smooth, glabrous.

Corolla:

Shape.—Roughly circular with 5 radial petals.

Diameter.—Approximately 5.0 cm.

Depth.—0.5 cm to 1.0 cm.

Petals.—Shape: Obcordate. Apex: Emarginate (cleaved). Margin: Entire. Base: Attenuate. Pubescence: Glabrous. Length: 2.5 cm. Width: 3.8 cm. Color: Upper: RHS 40A (Red). Lower: RHS 50B (Red). Eye zone: RHS 53A (Red).

Spur:

Shape.—Tubular; curved downward.

Length.—4.5 cm.

Diameter.—0.1 cm.

Color.—RHS 53D (Red).

Calyx:

Arrangement.—Composed of 2 sepals.

Sepals.—Shape: Lanceolate. Base: Subcordate. Apex: Caudate. Margin: Entire. Texture: Glabrous. Color: RHS 145C (Yellow-Green). Length: 1.2 cm. Diameter: 0.6 cm.

Reproductive organs:

Stamen number.—Many.

Stamen form.—Fused; split into 4 lobes.

Filament length.—0.5 cm.

Anther length.—0.4 cm.

Stamen color.—Anther color: RHS 155A (White). Filament color: RHS 51A (Red).

Pollen color.—RHS 155D (White).

Pollen amount.—Abundant.

Pollen description.—Powdery.

Ovary.—Parietal.

Ovary surface color.—RHS 145A (Yellow-Green).

Pistil number.—5.

Stigma color.—RHS 137A (Green).

Style length.—0.5 cm.

Style color.—RHS 137A (Green).

Seed production.—Absent.

Disease and insect resistance: No particular resistance or susceptibility observed.

COMPARISON WITH PARENTAL LINES AND KNOWN VARIETY

'SAKIMP026' is a new and unique variety of *Impatiens* owing to its bright coral flower color, strong root system and a compact plant growth habit. 'SAKIMP026' is distinguished from its parents mainly by flower color as shown in Table 1 below:

TABLE 1

Comparison with Parental Lines			
Characteristic	'SAKIMP026'	Female Parent 'NE-5331'	Male Parent 'NG-422'
Flower color	Bright Coral	Orange	Red

'SAKIMP026' is a new and unique variety of *Impatiens* owing to its bright coral flower color, strong root system and

a compact plant growth habit. 'SAKIMP026' is most similar to the commercial *Impatiens* SunPatiens® 'Compact Coral' (varietal denomination ('SAKIMP009') (U.S. Plant Pat. No. 19,622); however there are differences in the flower color as described in the table below (color references are to The Royal Horticultural Society Colour Chart, 4th edition):

TABLE 2

Comparison with Similar Variety		
Characteristic	'SAKIMP026'	'SAKIMP009'
Petal color, upper surface	RHS 40A (Red)	RHS 52C (Red)
Petal color, lower surface	RHS 50B (Red)	RHS 58D (Red-Purple)
Spur color	RHS 53D (Red)	RHS 52B (Red)

We claim:

1. A new and distinct cultivar of New Guinea *Impatiens* hybrid plant as shown and described herein.

* * * * *

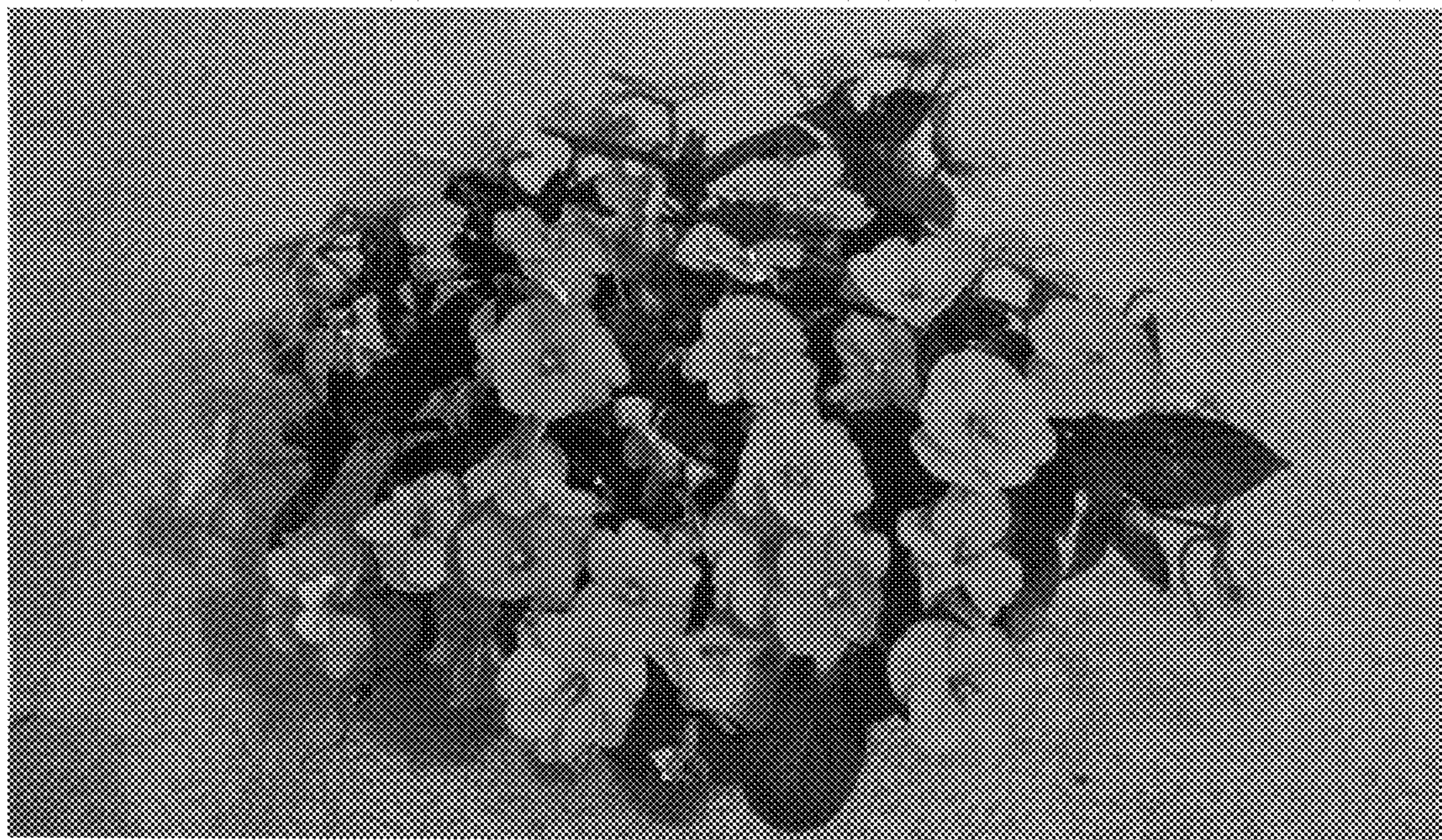

FIG. 1



FIG. 2