



(12) **United States Plant Patent**
Bergman

(10) **Patent No.:** **US PP23,077 P2**
(45) **Date of Patent:** **Sep. 25, 2012**

(54) **CHRYSANTHEMUM PLANT NAMED**
‘CIDZ0008’

(50) Latin Name: *Chrysanthemum*×*morifolium*
Varietal Denomination: **CIDZ0008**

(75) Inventor: **Wendy R. Bergman**, Gilroy, CA (US)

(73) Assignee: **Syngenta Crop Protection AG**, Basel
(CH)

(*) Notice: Subject to any disclaimer, the term of this
patent is extended or adjusted under 35
U.S.C. 154(b) by 0 days.

(21) Appl. No.: **13/136,568**

(22) Filed: **Aug. 4, 2011**

(51) **Int. Cl.**
A01H 5/00 (2006.01)

(52) **U.S. Cl.** **Plt./288**

(58) **Field of Classification Search** **Plt./288**
See application file for complete search history.

Primary Examiner — Kent L Bell

(74) *Attorney, Agent, or Firm* — Joshua L. Price

(57) **ABSTRACT**

A new *Chrysanthemum* plant named ‘CIDZ0008’ particularly distinguished by the large pure white ray floret color, decorative incurving-spoon type inflorescence form, compact growth, excellent flowering uniformity and good branching.

1 Drawing Sheet

1

Latin name of the genus and species of the plant claimed:
Chrysanthemum×*morifolium*.

Varietal denomination: ‘CIDZ0008’.

BACKGROUND OF THE NEW PLANT

The present invention comprises a new *Chrysanthemum*, botanically known as *Chrysanthemum*×*morifolium*, and hereinafter referred to by the variety name ‘CIDZ0008’.

‘CIDZ0008’ is a product of a planned breeding program. The new cultivar has large pure white ray floret color, decorative incurving-spoon type inflorescence form, compact growth, excellent flowering uniformity and good branching.

‘CIDZ0008’ originated from a hybridization made in June 2006 in a controlled breeding environment in Salinas, Calif., USA. The female parent was the proprietary plant designated ‘YB-A6182’, unpatented, with white ray florets and is more freely branching.

The male parent of ‘CIDZ0008’ was an unpatented proprietary plant identified as ‘YB-A5410’ with smaller white inflorescences with a fuller center, and semi-incurved ray florets. The resultant seed was sown in October 2006 in Fort Myers, Fla., USA.

‘CIDZ0008’ was selected as one flowering plant within the progeny of the stated cross in March 2007 in a controlled environment in Fort Myers, Fla., USA.

The first act of asexual reproduction of ‘CIDZ0008’ was accomplished when vegetative cuttings were propagated from the initial selection in June 2007 in a controlled environment in Fort Myers, Fla., USA.

BRIEF SUMMARY OF INVENTION

Horticultural examination of plants grown from cuttings of the plant initiated in June 2007, and continuing thereafter, has demonstrated that the combination of characteristics as herein disclosed for ‘CIDZ0008’ are firmly fixed and are retained through successive generations of asexual reproduction.

2

‘CIDZ0008’ has not been observed under all possible environmental conditions. The phenotype may vary significantly with variations in environment such as temperature, light intensity and day length.

A Plant Breeder’s Right for this cultivar was applied for in Canada on Aug. 17, 2010 (10-7066). ‘CIDZ0008’ has not been made publicly available more than one year prior to the filing of this application.

The following traits have been repeatedly observed and are determined to be basic characteristics of the new variety. The combination of these characteristics distinguishes this *Chrysanthemum* as a new and distinct variety.

BRIEF DESCRIPTION OF THE PHOTOGRAPHS

The accompanying photographic drawing shows typical inflorescence and foliage characteristics of ‘CIDZ0008’ with colors being as true as possible with an illustration of this type.

The photographic drawing shows in FIG. 1 four flowering potted plants of the new variety, and in FIG. 2 a close-up of the inflorescence.

DETAILED BOTANICAL DESCRIPTION

The plant descriptions, measurements and aforementioned photographs were taken in Gilroy, Calif. in mid-May 2011 under natural light. These plants were propagated and grown in Nipomo, Calif. and shipped to Gilroy, Calif. for the data collection and photographs. These plants were approximately 11 weeks of age; grown as four plants together in a six inch pot, under greenhouse trial conditions.

Color references are made to The Royal Horticultural Society Colour Chart (R.H.S.) 2001.

TABLE 1

DIFFERENCES BETWEEN THE NEW VARIETY 'CIDZ0008' AND A SIMILAR VARIETY		
	'CIDZ0008'	'Yoolympia' (U.S. Plant Pat. No. 14,814)
Inflorescence diameter:	Larger	Smaller
Ray floret shape:	Spoon-type	Flat but incurved
Growth habit:	More compact	Less compact
Quantity of ray florets:	More	Less
Quantity of disc florets:	More	Less
Quantity of phyllaries:	More	More

Plant:

Form, growth and habit.—Herbaceous pot-type, stems upright, strong and moderately vigorous growth habit.

Plant height.—21-22.0 cm.

Plant height (inflorescence included).—28-30.0 cm.

Plant width.—18-20.0 cm.

Roots:

Number of days to initiate roots.—About 4 days at about 22 degrees C.

Number of days to produce a rooted cutting.—About 10 days at 22 degrees C.

Type.—Fine, fibrous, free branching.

Color.—RHS N155B but whiter.

Foliage:

Arrangement.—Alternate, simple.

Immature, leaf color, upper surface.—RHS 139A.

Lower surface.—Closest to RHS 137C but greyer.

Mature, leaf color, upper surface.—RHS 139A.

Lower surface.—Closest to RHS 137C but greyer.

Length.—6.5-7.5 cm.

Width.—4.9-6.0 cm.

Shape.—Ovate.

Base shape.—Attenuate.

Apex shape.—Mucronulate.

Margin.—Palmately lobed; irregularly serrate.

Texture, upper surface.—Bifid T-shaped hairs.

Lower surface.—Bifid T-shaped hairs.

Color of veins, upper surface.—RHS 138B.

Color of veins, lower surface.—RHS 138B.

Petiole color.—RHS 138B.

Length.—1.8-2.3 cm.

Diameter.—0.2-0.25 cm.

Texture.—Bifid T-shaped hairs.

Stem:

Quantity of main branches per plant.—4-5.

Color of stem.—RHS 138A but appears lighter due to hairs.

Length of stem.—20-23.0 cm.

Diameter.—0.5 cm.

Length of internodes.—1.0-3.0 cm.

Texture.—Bifid T-shaped hairs.

Color of peduncle.—RHS 138A but appears lighter due to hairs.

Length of peduncle.—2.5-4.0 cm.

Peduncle diameter.—0.3 cm.

Texture.—Bifid T-shaped hairs.

Inflorescence:

Type.—Compositae type, solitary decorative incurving spoon-type inflorescences, borne terminally above foliage, ray florets arranged acropetally on a capitulum.

Quantity of short days to flowering (response time).—About 8 weeks.

Quantity of inflorescences per plant.—4-5.

Lastingness of individual blooms on the plant.—About 4 weeks.

Fragrance.—Slightly spicy.

Bud (just when opening/showing color):

Color.—RHS N155B but whiter.

Length.—1.5-2.0 cm.

Width.—1.7-1.8 cm.

Shape.—Oblate.

Immature inflorescence:

Diameter.—Approximately 10-12 cm.

Color of ray florets, upper surface.—RHS N155B but whiter.

Lower surface.—RHS N155B but whiter.

Mature inflorescence:

Diameter.—14.0-16.0 cm.

Depth.—3.5 cm.

Total diameter of 'disc'.—Visually indistinct.

Receptacle height.—0.7 cm.

Receptacle diameter.—1.2 cm.

Ray florets:

Average quantity of florets.—Approximately 300 in numerous whorls.

Color of florets, upper surface.—RHS N155B but whiter.

Lower surface.—RHS N155B but whiter.

Length.—6.0-7.0 cm.

Width.—0.8-1.0 cm.

Shape.—Incurved spoon.

Apex shape.—Irregular emarginated or notched.

Margin.—Entire.

Texture, upper surface.—Papillose.

Lower surface.—Papillose.

Disc florets:

Average quantity of florets.—Approximately 70.

Color of florets.—RHS 1C but greener with RHS 6A apex.

Length.—0.2-0.3 cm.

Width.—0.1 cm.

Shape.—Tubular, elongated.

Apex shape.—Acute, 5 pointed.

Phyllaries:

Quantity.—Approximately 70 in varying sizes.

Color, upper surface.—RHS 139B.

Lower surface.—Closest to RHS 139A.

Length.—0.6-0.8 cm.

Width.—0.1-0.3 cm.

Shape.—Lanceolate.

Apex shape.—Acute.

Base.—Fused.

Margins.—Entire; papery.

Texture, upper surface.—Glabrous.

Lower surface.—Bifid T-shaped hairs.

Reproductive organs:

Pistil.—1.

Found on both florets.—Yes.

Length.—0.7 cm.

Style color.—RHS 1C but greener.

Style length.—0.6 cm.

Stigma color.—RHS 9A.

Stigma shape.—Bi-parted.

Ovary color.—Not observed.

Stamens.—4.

Found on only disc florets.—Yes.
Color of filaments.—RHS 1C but greener.
Length filaments.—0.4 cm.
Anther color.—RHS 9A.
Anther length.—0.1 cm.
Anther shape.—Oblong.
Pollen amount.—None observed.
Color of pollen.—N/A.
Fertility/seed set.—Has not been observed on this hybrid.

Disease/pest resistance: Disease/pest resistance has not been observed on this hybrid.

What is claimed is:

5 1. A new and distinct variety of *Chrysanthemum* plant named ‘CIDZ0008’ substantially as illustrated and described herein.

* * * * *

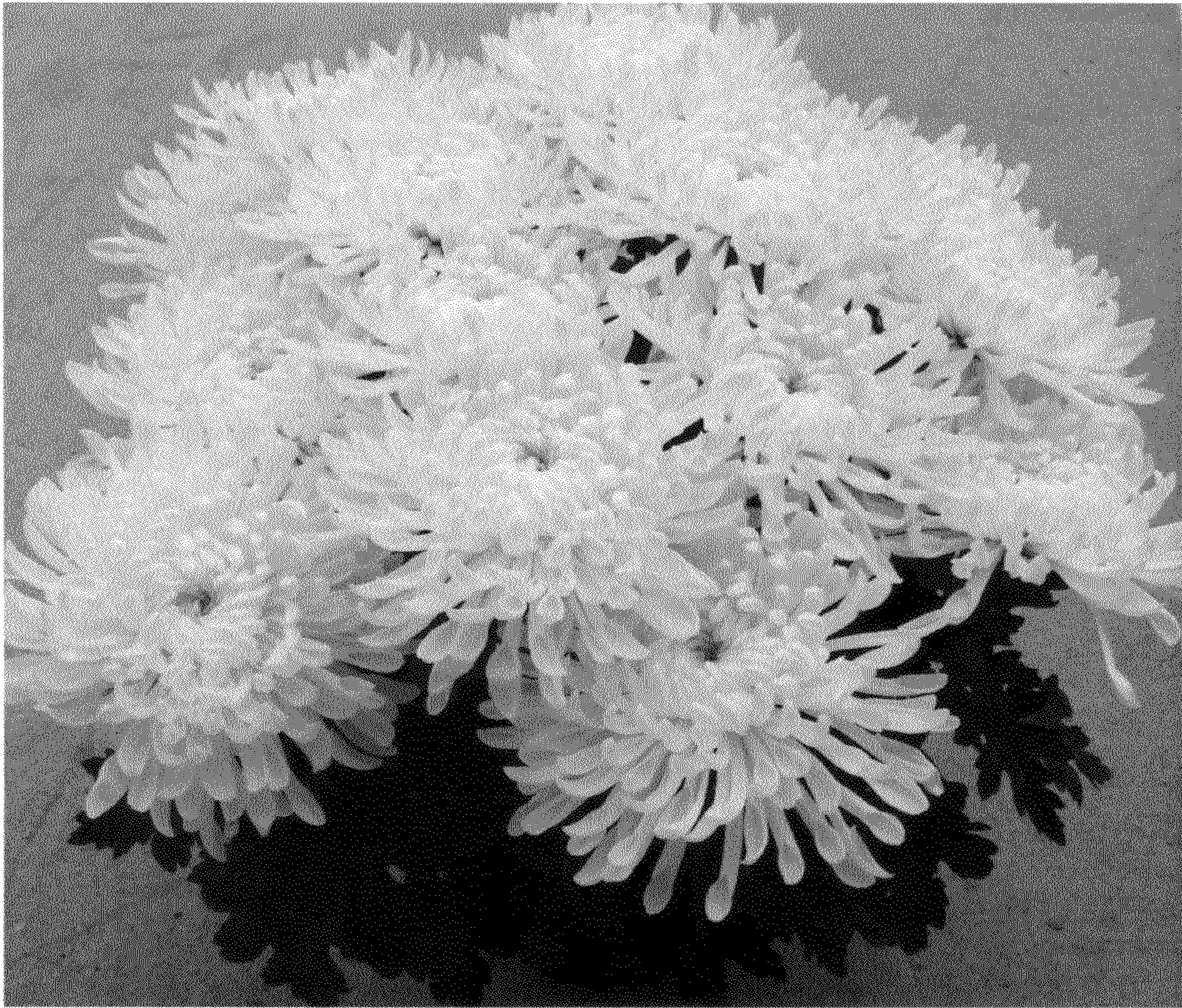

Fig. 1.

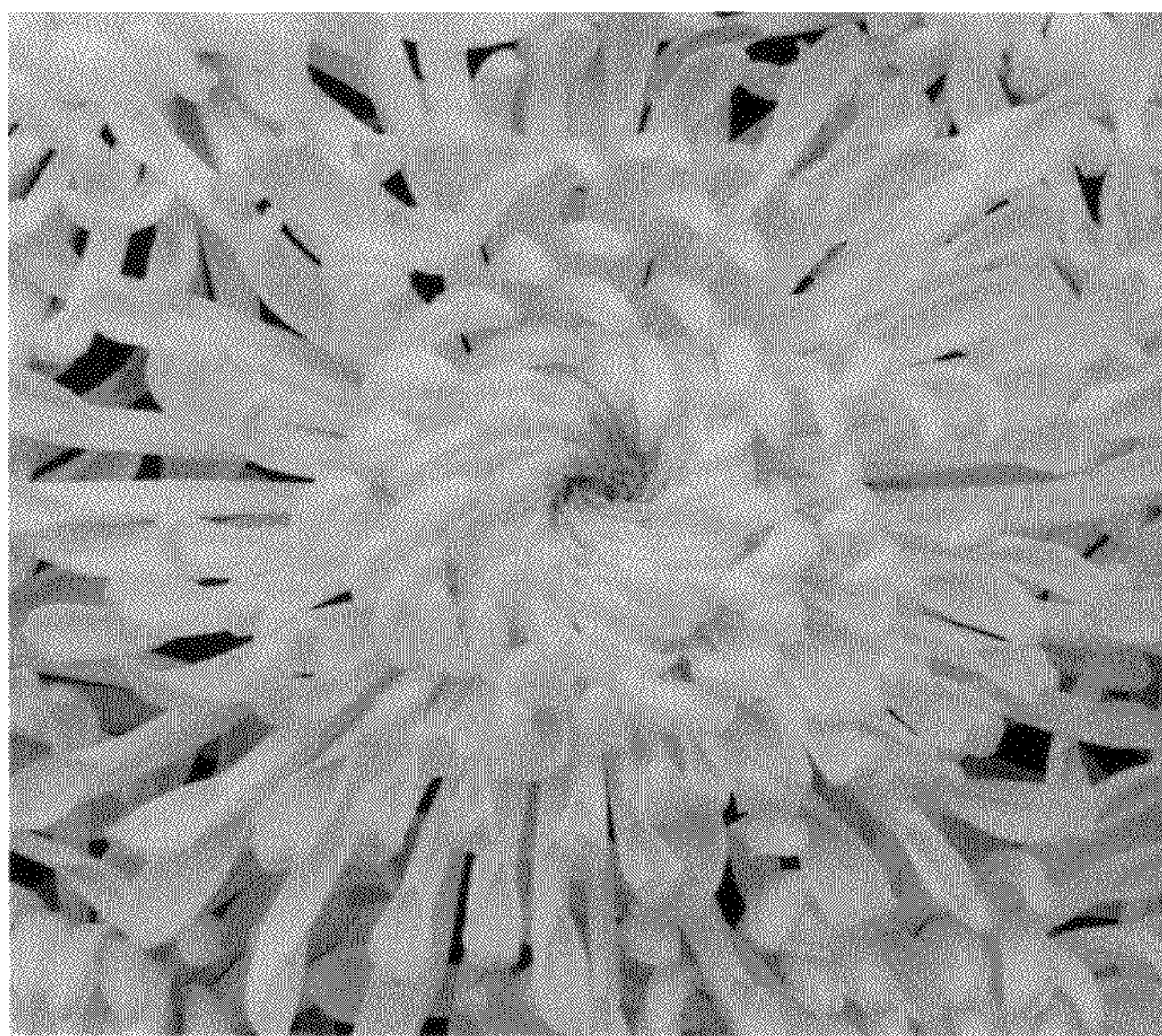

Fig. 2.