



(12) **United States Plant Patent**  
**Delabroye**

(10) **Patent No.:** **US PP18,386 P2**  
(45) **Date of Patent:** **Jan. 1, 2008**

(54) **HEUCHERA PLANT NAMED ‘MOCHA’**

(50) Latin Name: *Heuchera*×*villosa*  
Varietal Denomination: **Mocha**

(76) Inventor: **Sandrine Delabroye**, Rue Roger  
Salengro 40, Hantay (FR), F-59496

(\*) Notice: Subject to any disclaimer, the term of this  
patent is extended or adjusted under 35  
U.S.C. 154(b) by 0 days.

(21) Appl. No.: **11/542,422**

(22) Filed: **Oct. 3, 2006**

(51) **Int. Cl.**  
**A01H 5/00** (2006.01)

(52) **U.S. Cl.** ..... **Plt./263**

(58) **Field of Classification Search** ..... **Plt./263**  
See application file for complete search history.

*Primary Examiner*—Kent Bell

(74) *Attorney, Agent, or Firm*—Penny J. Aguirre

(57) **ABSTRACT**

A new cultivar of *Heuchera*×*villosa*, ‘Mocha’, characterized  
by its very dark colored foliage, its large cordate-shaped  
leaves on rosy red petioles, its compact and mounded plant  
habit, its tolerance to heat, humidity, and exposure to  
sunlight, and its hardiness in U.S.D.A. Zones 4 to 9.

**2 Drawing Sheets**

**1**

Botanical classification: *Heuchera*×*villosa*.  
Cultivar designation: ‘Mocha’.

**BACKGROUND OF THE INVENTION**

The present invention relates to a new and distinct cultivar  
of *Heuchera*×*villosa*, and is hereinafter referred to by the  
cultivar name ‘Mocha’.

The inventor discovered the new cultivar, ‘Mocha’, as a  
naturally whole plant mutation *Heuchera*×*villosa* in a cul-  
tivated nursery bed in Frankrijk, France in summer of 2004.  
The parent plants of ‘Mocha’ are unknown, however  
*Heuchera* ‘Brownies’ (not patented) and *Heuchera* ‘Velvet  
Night’ (not patented) are possible parents based on charac-  
teristics and presence in the growing area.

The new cultivar was selected as unique for its large, dark  
brown colored leaves combined with overall garden perfor-  
mance.

Asexual reproduction of the new cultivar was first accom-  
plished under direction of the inventor by in vitro propaga-  
tion in Rijswijk, The Netherlands in summer of 2004.  
Asexual reproduction of the new cultivar by division and  
tissue culture has shown that the unique features of ‘Mocha’  
are stable and reproduced true to type in successive genera-  
tions.

**SUMMARY OF THE INVENTION**

The following traits have been repeatedly observed and  
represent the characteristics of the new cultivar. These  
attributes in combination distinguish ‘Mocha’ as a new and  
unique cultivar of *Heuchera*.

1. ‘Mocha’ has foliage that is very dark brown in color.  
The foliage emerges a coppery brown in spring and  
changes to dark brown, as it matures. The foliage  
coloration is sun-fast and retained throughout the grow-  
ing season.
2. The leaves of ‘Mocha’ are cordate in shape and larger  
than in typical for dark foliaged *Heuchera*.
3. ‘Mocha’ is tolerant to heat, humidity, and exposure to  
sunlight.
4. The plant habit of ‘Mocha’ is mounded and compact.

**2**

5. ‘Mocha’ is hardy in U.S.D.A. Zones 4 to 9, hardier than  
most dark foliaged cultivars of *Heuchera*.

‘Mocha’ is a unique *Heuchera* with dark color foliage.  
There are many *Heuchera* cultivars with dark colored  
foliage, however the combination of having foliage that is  
this deep in color in combination with its garden perfor-  
mance in a wide range of environmental conditions distin-  
guishes ‘Mocha’ from all other cultivars known to the  
inventor.

‘Mocha’ is most similar to ‘Brownies’ and ‘Velvet Night’  
in overall characteristics. However, ‘Brownies’ has lighter  
brown foliage and ‘Velvet Night’ is lighter brown with  
purple mottling and veins. ‘Mocha’ is similar to *Heuchera*  
*villosa* ‘Caramel’ (U.S. Plant Pat. No. 16,560) in plant habit  
and foliage characteristics, however ‘Caramel’ exhibits  
golden yellow colored foliage.

**BRIEF DESCRIPTION OF THE DRAWING**

The accompanying colored photographs illustrate the  
overall appearance and distinct characteristics of the new  
*Heuchera*. The photographs were taken in The Netherlands  
of a one year-old plant as grown outdoors in a one gallon  
container.

The photograph on FIG. 1 provides a view of the spring  
foliage of new cultivar and the photograph in FIG. 2 is a  
close-up view of the foliage of ‘Mocha’. The colors in the  
photographs are as close as possible with the photographic  
and printing technology utilized. The color values cited in  
the detailed botanical description accurately describe the  
colors of the new *Heuchera*.

**DETAILED BOTANICAL DESCRIPTION OF  
THE PLANT**

The following is a detailed description of a one year-old  
plant of the new cultivar as grown outdoors in The Nether-  
lands. The phenotype of the new cultivar may vary with  
variations in environmental, climatic, and cultural  
conditions, as it has not been tested under all possible  
environmental conditions. The color determination is in  
accordance with the 2001 R.H.S. Colour Chart of The Royal  
Horticultural Society, London, England, except where gen-

eral colors terms of ordinary dictionary significance are used.

Botanical classification: 'Mocha' is a cultivar of *Heuchera* × *villosa*.

General description:

*Plant habit*.—Compact, clump-forming herbaceous perennial, mounded foliage.

*Height and spread*.—Reaches about a height of about 14 cm in height and about 20 cm in width.

*Hardiness*.—U.S.D.A. Zone 4 to 9.

*Culture*.—Full sun to medium shade in moist, well-drained, fertile soils.

*Diseases and pests*.—Disease free in the conditions tested, no susceptibility or resistance to pests has been observed.

*Root description*.—Fibrous roots on woody rootstalks.

*Branching habit*.—Basal rosettes of leaves on petioles.

*Propagation*.—In vitro propagation is the preferred method, division are also possible.

*Root initiation*.—Roots appear in rooting media in 10 day at 20° C. in the laboratory without supplemental lighting.

*Root development*.—Rooted transplants from tissue culture fully develop in a 2.5 inch container in about 20 days in a greenhouse with average temperatures of about 20° C. without supplemental lighting in The Netherlands.

*Growth rate*.—Vigorous compared to what is typically observed for *Heuchera* with colored foliage. A 2.5-inch container will fully develop in a one-gallon container in about 2.5 months in the Netherlands.

Foliage description:

*Leaf shape*.—Cordate.

*Leaf division*.—Simple, but lobed with about 5 to 7 lobes per leaf.

*Leaf base*.—Strongly cordate (leaves at base overlap).

*Leaf apex*.—Acute to rounded.

*Leaf venation*.—Primary palmate, secondary net-veined, not conspicuous, vein color on upper surface matched leaf color, vein color on lower surface of mature leaves is N200C.

*Leaf margins*.—Crenate.

*Leaf attachment*.—Petiolate.

*Leaf arrangement*.—Basal rosettes.

*Leaf orientation*.—Held horizontal to petiole, held nearly flat (not ruffled or curled).

*Leaf surface*.—Upper and lower; pubescent with 1 mm stiff white hairs.

*Leaf color*.—Young upper and lower surface; 51B to 51C with markings of N77B to N77C, maturing leaves upper surface; 51C with mottling of N202A, maturing leaves lower surface N79C, mature leaves upper surface; mostly 202B with cast of N189B, mature leaves lower surface; N79C.

*Leaf size*.—Average of 9.5 cm in length and width.

*Leaf quantity*.—About 11 per basal rosette.

*Petiole size*.—Up to 9 cm in length, about 2 mm in width.

*Petiole color*.—182C with standing of N186C, young petioles 145C.

*Petiole shape*.—Round.

*Stipules*.—2 leafy stipules at the base of each petiole, oblong in shape, 1 cm in length, 2 mm in width, color 182C (both surfaces), margins sparsely covered with short hairs.

Flower and seed description: Flowering was been observed under the conditions grown for data collection, creamy white bell-shaped flowers typical of the species should be expected under the right conditions for flowering.

I claim:

1. A new and distinct cultivar of *Heuchera* plant named 'Mocha' as herein illustrated and described.

\* \* \* \* \*



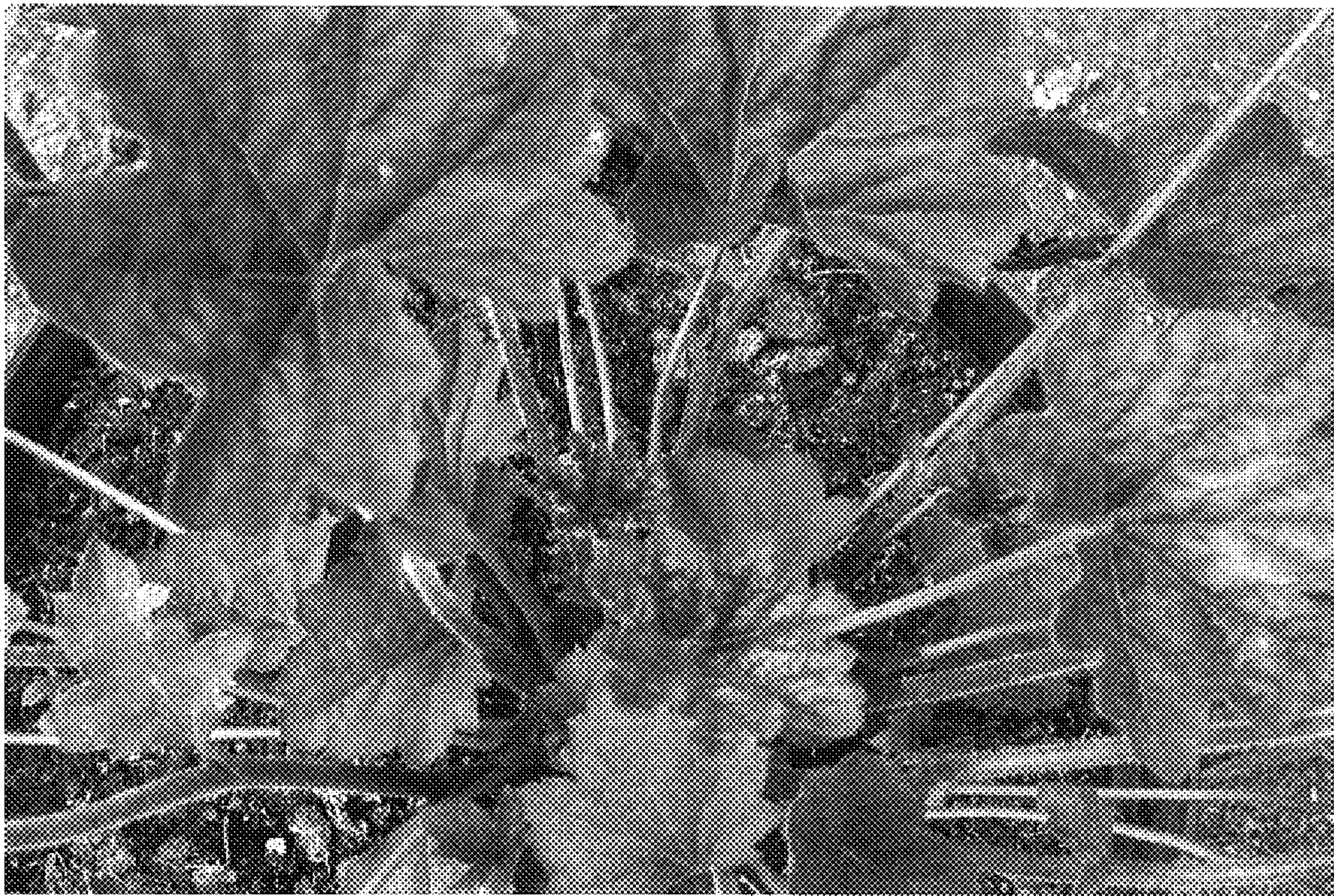

FIG. 1



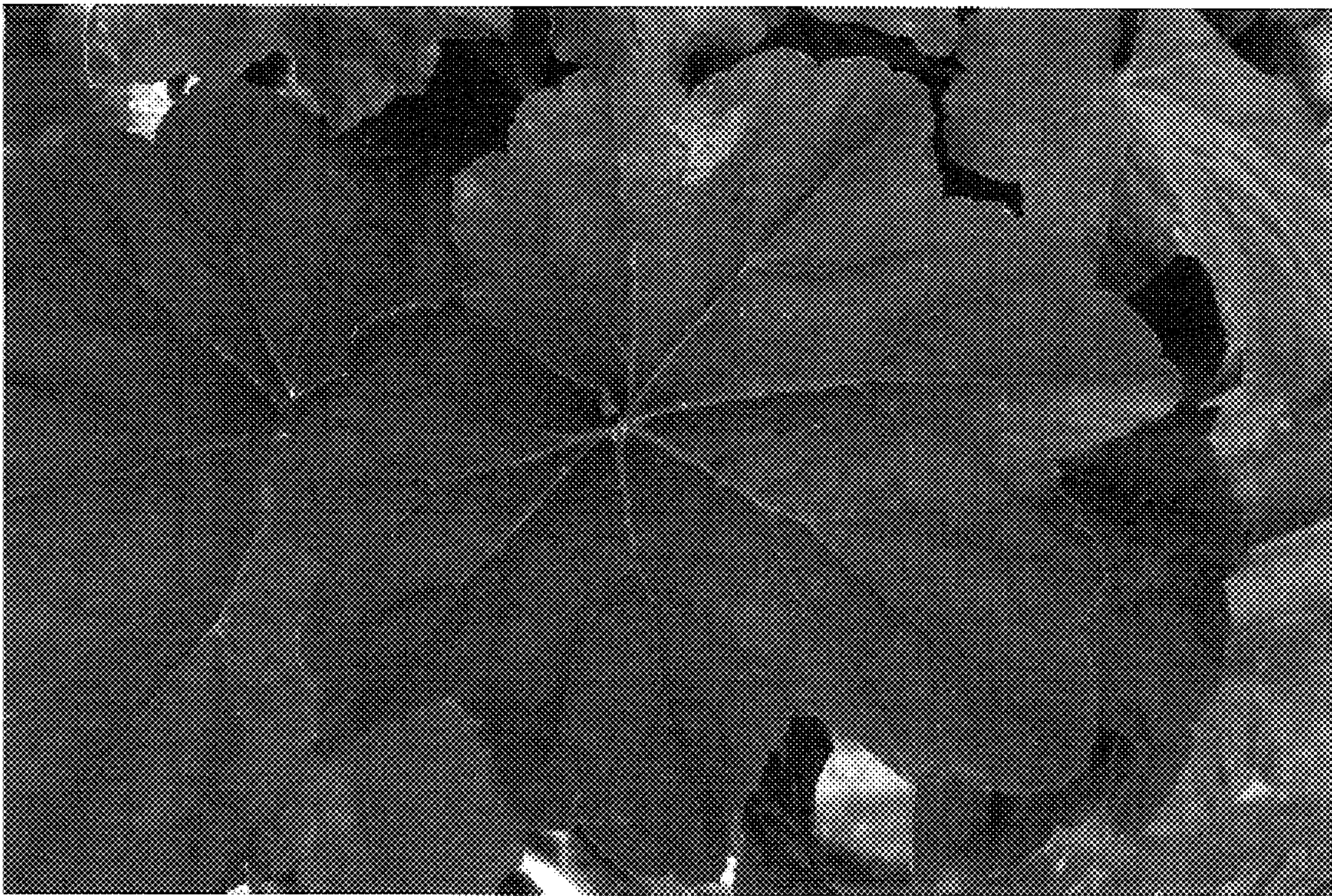

FIG. 2