



US00PP17408P2

(12) **United States Plant Patent**
Ramirez

(10) **Patent No.:** **US PP17,408 P2**
(45) **Date of Patent:** **Feb. 13, 2007**

(54) **PORTULACA PLANT NAMED**
'BALRIOWITE'

(51) **Int. Cl.**
A01H 5/00 (2006.01)

(50) Latin Name: *Portulaca oleracea*
Varietal Denomination: **Balriowite**

(52) **U.S. Cl.** **Plt./263**

(58) **Field of Classification Search** **Plt./263**
See application file for complete search history.

(75) Inventor: **Rolando Solano Ramirez**, Dulce
Nombre de Cartago (CR)

Primary Examiner—Kent Bell

(73) Assignee: **Ball Horticultural Company**, West
Chicago, IL (US)

(74) *Attorney, Agent, or Firm*—Audrey Charles

(*) Notice: Subject to any disclaimer, the term of this
patent is extended or adjusted under 35
U.S.C. 154(b) by 88 days.

(57) **ABSTRACT**

A new and distinct cultivar of *Portulaca* plant named
'Balriowite' characterized by its white-colored flowers,
medium green-colored foliage, and vigorous, low spreading
growth habit.

(21) Appl. No.: **11/284,046**

1 Drawing Sheet

(22) Filed: **Nov. 21, 2005**

1

2

Latin name of genus and species of plant claimed: *Portu-*
laca oleracea.

Variety denomination: 'Balriowite'.

BACKGROUND OF THE INVENTION

The present invention relates to a new and distinct cultivar
of *Portulaca* plant botanically known as *Portulaca oleracea*
and hereinafter referred to by the cultivar name 'Balriowite'.

The new cultivar originated in a controlled breeding
program in Cartago, Costa Rica during January 2002. The
objective of the breeding program was the development of
free flowering *Portulaca* cultivars with well-branched, and
vigorous, spreading growth habit.

The new cultivar was the result of a self-pollination of the
proprietary *Portulaca oleracea* breeding selection design-
ated 'Wild Fire White', not patented, characterized by its
medium size, white-colored flowers, and compact, trailing
growth habit. The new cultivar was discovered and selected
by the inventor as a single flowering plant within the
progeny of the above stated self-pollination during June
2002 in a controlled environment at Cartago, Costa Rica.

Asexual reproduction of the new cultivar by terminal stem
cuttings since June 2002 at Cartago, Costa Rica and West
Chicago, Ill. has demonstrated that the new cultivar repro-
duces true to type with all characteristics, as herein
described, firmly fixed and retained through successive
generations of such asexual propagation.

SUMMARY OF THE INVENTION

The following characteristics of the new cultivar have
been repeatedly observed and can be used to distinguish
'Balriowite' as a new and distinct cultivar of *Portulaca*
plant:

1. White-colored flowers;
2. Medium green-colored foliage; and
3. Vigorous, low spreading growth habit.

Plants of the new cultivar differ from plants of the parent
primarily in flower size.

Of the many commercially available *Portulaca* cultivars
known to the inventor, the most similar in comparison to the

new cultivar is 'Summer Joy White', U.S. Plant Pat. No.
12,326. However, in side by side comparisons, plants of the
new cultivar differ from plants of 'Summer Joy White' in the
following characteristics:

1. Plants of the new cultivar have more fully opened
flowers per plant at any one time than plants of 'Sum-
mer Joy White'; and
2. Plants of the new cultivar have smaller flowers than
plants of 'Summer Joy White'.

BRIEF DESCRIPTION OF THE PHOTOGRAPHS

The accompany photographs show, as nearly true as it is
reasonably possible to make the same in color illustrations
of this type, typical flower and foliage characteristics of the
new cultivar. Colors in the photographs differ slightly from
the color values cited in the detailed description, which
accurately describes the colors of 'Balriowite'. The plants
were grown in 10 cm pots for 11 weeks in a greenhouse at
West Chicago, Ill.

FIG. 1 illustrates a side view of the overall growth and
flowering habit of 'Balriowite'.

FIG. 2 illustrates a close-up view of an individual flower
of 'Balriowite'.

DETAILED BOTANICAL DESCRIPTION

The new cultivar has not been observed under all possible
environmental conditions to date. Accordingly, it is possible
that the phenotype may vary somewhat with variations in the
environment, such as temperature, light intensity, and day
length, without, however, any variance in genotype.

The chart used in the identification of colors described
herein is The R.H.S. Colour Chart of The Royal Horticul-
tural Society, London, England, 2001 edition, except where
general color terms of ordinary significance are used. The
color values were determined on Aug. 8, 2005 between 3:00
p.m. and 4:00 p.m. under natural light conditions, in West
Chicago, Ill.

The following descriptions and measurements describe
plants produced from cuttings taken from stock plants and
grown in a double polycarbonate-covered greenhouse under

conditions comparable to those used in commercial practice. The plants were grown at West Chicago, Ill. in 10 cm pots for 11 weeks utilizing a soilless growth medium. Greenhouse temperatures were maintained at approximately 70° F. to 80° F. (21° C. to 26° C.) during the day and approximately 62° F. to 68° F. (17° C. to 20° C.) during the night. Greenhouse light levels of 5,000 to 10,000 footcandles were maintained during the day.

Botanical classification: *Portulaca oleracea* cultivar Balriowite.

Parentage:

Parent.—‘Wild Fire White’, not patented.

Propagation:

Type cutting.—Terminal stem.

Time to initiate roots.—Approximately 4 to 7 days.

Time to produce a rooted cutting.—Approximately 14 to 21 days.

Root description.—Fibrous.

Rooting habit.—Freely branching.

Plant description:

Crop time.—Approximately 5 to 6 weeks from a rooted cutting.

Growth habit and general appearance.—Vigorous, low spreading.

Size.—Height from soil level to top of plant plane: Approximately 8.9 cm. Height to top of foliage: Approximately 5.0 cm. Width: Approximately 40.7 cm.

Branching habit.—Freely basal branching. Approximately 4 main branches per plant and approximately 18 secondary branches per plant.

Branch.—Strength: Strong. Shape: Square in cross section. Length: Approximately 25.7 cm. Diameter: Approximately 5.0 mm. Texture: Glabrous. Color of stem: 145B. Internode length at center of branch: Approximately 2.4 cm.

Foliage.—Number of leaves per main branch: Approximately 12. Fragrance: None. Form: Simple, fleshy succulent. Arrangement: Alternate. Aspect: Obtuse angle to stem. Shape: Obovate. Margin: Entire. Apex: Obtuse. Base: Attenuate. Venation pattern: Pinnate. Length of mature leaf: Approximately 2.0 cm. Width of mature leaf: Approximately 1.1 cm. Depth of mature leaf: Approximately 1.4 mm. Texture of upper and lower surfaces: Glabrous. Color of upper surface of young and mature foliage: 137A with venation of N144D. Color of lower surface of young and mature foliage: 147B with venation of N144D. Petiole length: Approximately 2.0 mm. Petiole diameter: Approximately 2.0 mm. Petiole texture: Glabrous. Petiole color: N144D.

Flowering description:

Flowering habit.—‘Balriowite’ is freely flowering under outdoor growing conditions with substantially continuous blooming from spring through autumn and year round in greenhouse environment.

Time to first flower.—Approximately 11.5 weeks after sticking of unrooted cutting.

Lastingness of individual bloom.—Approximately 1 day.

Flower description:

Type.—Solitary, rotate, sessile, not persistent. Quantity of fully open flowers per plant at eleven weeks: Approximately 15.

Bud rate of opening.—Generally takes 1 day for bud to progress from first color to fully open flower.

Bud just before opening.—Shape: Ovate. Length: Approximately 1.2 cm. Diameter: Approximately 6.8 mm. Texture: Glabrous. Color: 155D.

Corolla.—Form: Single. Diameter: Approximately 3.6 cm. Corolla depth: Approximately: 1.6 cm.

Petals.—Quantity: 5. Shape: Obovate. Apex: Emarginate. Margin: Entire. Appearance: Shiny. Texture of upper and lower surfaces: Glabrous. Petal length: Approximately 1.8 cm. Petal width: Approximately 1.5 cm. Color of upper and lower surfaces: Lighter than 155B with small area of 154D at attachment point.

Sepals.—Quantity per flower: 2. Shape: Deltoid. Apex: Mucronate. Sepal length: Approximately 7.6 mm. Sepal width: Approximately 6.4 mm. Texture of upper and lower surfaces: Glabrous. Color of upper and lower surfaces: 144C with venation of 144B.

Reproductive organs.—Androecium: Stamen quantity: Approximately 67. Stamen length: Approximately 5.0 mm. Filament color: 145D. Anther shape: Oval, bilobed. Anther length: Approximately 0.8 mm. Anther color: 2D. Pollen amount: Abundant. Pollen color: Closest to 25A. Gynoecium: Pistil quantity: One per flower. Pistil length: Approximately 1.6 cm. Stigma shape: Five-branched. Stigma length: Approximately 4.0 mm. Stigma color: 155B. Style length: Approximately 9.0 mm. Style color: 145C. Ovary diameter: Approximately 3.0 mm. Ovary color: 144B.

Seed and fruit production: Neither seed nor fruit production has been observed.

Disease and pest resistance: Resistance to pathogens and pests common to *Portulaca* has not been observed.

What is claimed is:

1. A new and distinct cultivar of *Portulaca* plant named ‘Balriowite’, substantially as herein shown and described.

* * * * *

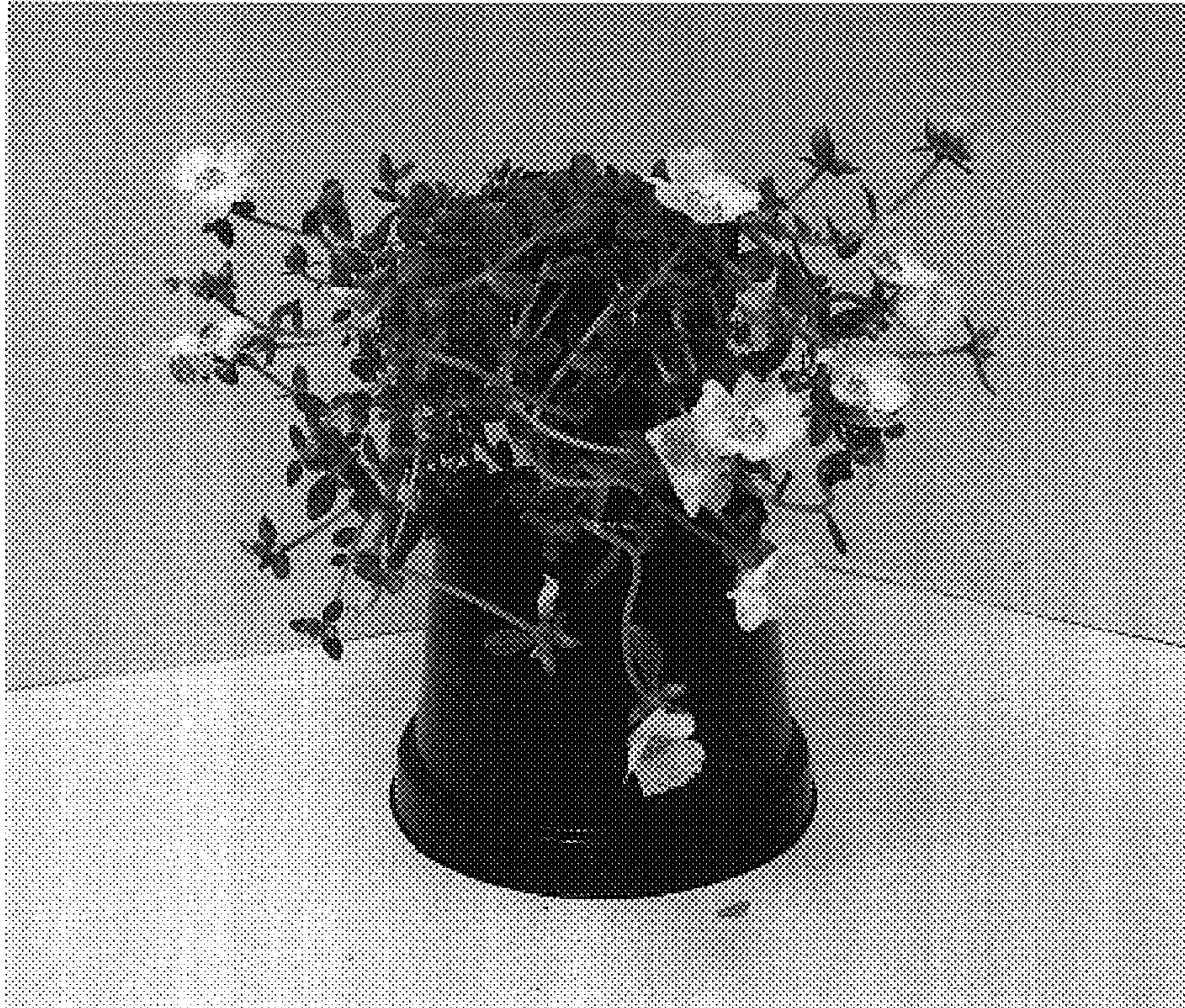

FIG. 1

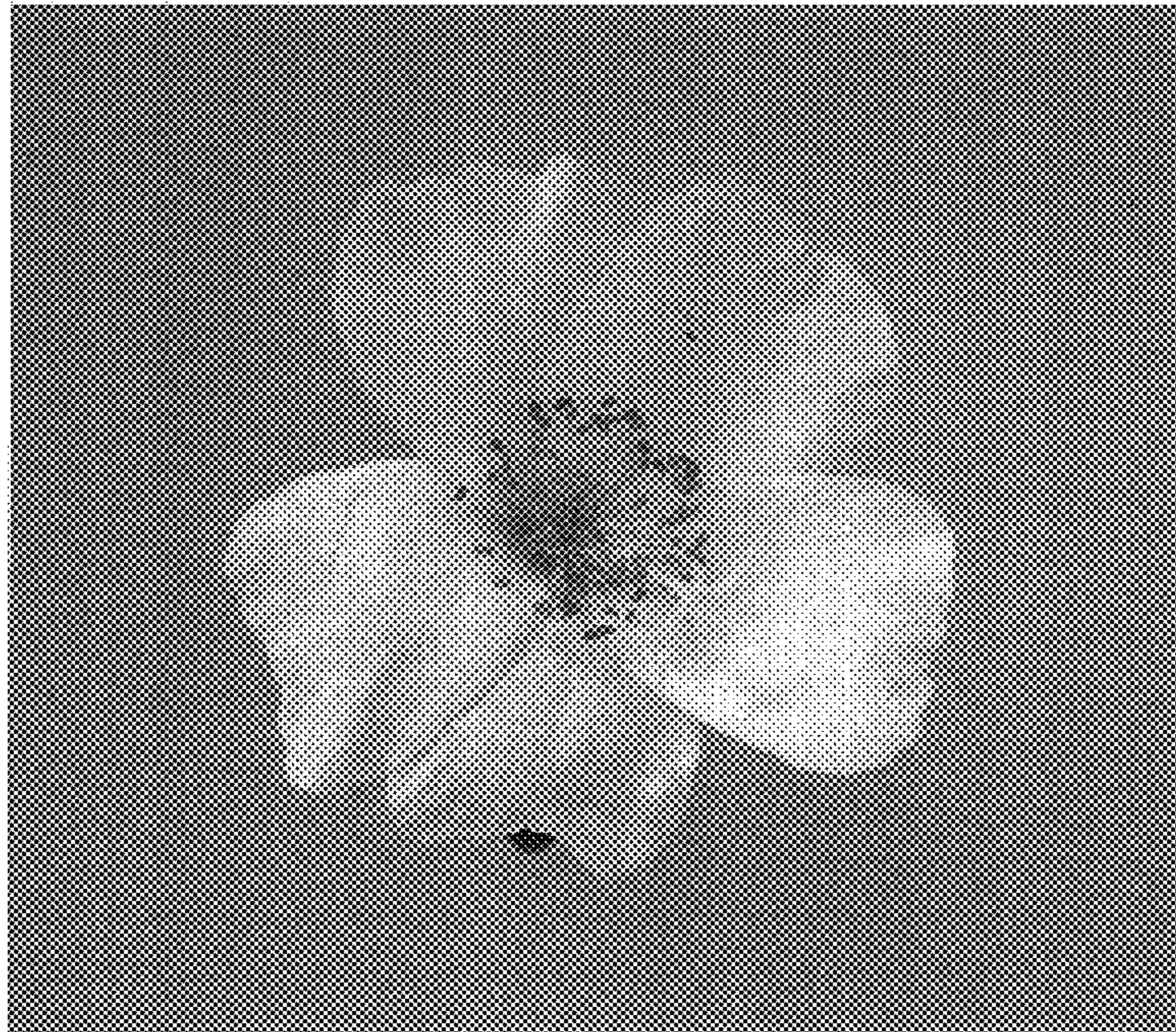

FIG. 2