



(12) **United States Plant Patent**  
**Beineke**

(10) **Patent No.:** **US PP15,079 P2**  
(45) **Date of Patent:** **Aug. 17, 2004**

(54) **BLACK WALNUT TREE NAMED ‘BEINEKE 1’**

PP9,924 P 6/1997 Jones  
PP9,925 P 6/1997 Jones

(50) Latin Name: *Juglans nigra* L.  
Varietal Denomination: **Beineke 1**

(75) Inventor: **Walter Beineke**, West Lafayette, IN (US)

(73) Assignee: **American Forestry Technologies, Inc.**, Westpoint, IN (US)

(\*) Notice: Subject to any disclaimer, the term of this patent is extended or adjusted under 35 U.S.C. 154(b) by 142 days.

(21) Appl. No.: **10/141,060**

(22) Filed: **May 8, 2002**

(65) **Prior Publication Data**

US 2003/0213031 P1 Nov. 13, 2003

(51) **Int. Cl.**<sup>7</sup> ..... **A01H 5/00**

(52) **U.S. Cl.** ..... **Plt./154**

(58) **Field of Search** ..... **Plt./154**

(56) **References Cited**

**U.S. PATENT DOCUMENTS**

PP4,132 P	10/1977	Genn
PP4,388 P	2/1979	Forde
PP4,389 P	2/1979	Forde
PP4,405 P	4/1979	Forde
PP4,542 P	6/1980	Beineke
PP4,543 P	6/1980	Beineke
PP4,614 P	1/1981	Beineke
PP4,954 P	11/1982	Beineke
PP4,955 P	11/1982	Beineke
PP4,964 P	12/1982	Beineke
PP4,966 P	12/1982	Beineke
PP4,968 P	12/1982	Beineke
PP4,971 P	1/1983	Beineke
PP6,973 P	8/1989	Madison
PP9,906 P	6/1997	Jones

**OTHER PUBLICATIONS**

Appleton, Bonnie, et al. (2000) “Trees for problem Landscape Sites—The Walnut Tree: Allelopathic Effects and Tolerant Plants” *Virginia State University* Publication No. 430–021.

Beineke, Walter F. (1989) “Twenty Years of Black Walnut Genetic Improvement at Purdue University” *NJAF* 6:68–71.  
Coladonato, Milo (1991) “*Juglans Nigra*” 1–11.

Esser, Lora (1993) “*Juglans Californica*” 1–11.

Pavek, Diane S. (1993) “*Juglans Major*” 1–13.

Tirmenstein, D.S. (1990) “*Juglans Microcarpa*” 1–11.

Website: <http://www.treeguide.com/naspecies.asp?treeid=junigr1>; printed Aug. 30, 2001: pp. 1–11.

Website: <http://virtual.clemson.edu/groups/FieldOps/Cgs/walnut.htm>; printed Aug. 30, 2001: pp. 1–3.

Woeste, K., et al. (2002) “Thirty Polymorphic Nuclear Microsatellite Loci From Black Walnut” *The Journal of Heredity* 93(1):58–60.

*Primary Examiner*—Kent Bell

(74) *Attorney, Agent, or Firm*—Barnes & Thornburg; Alice O. Martin

(57) **ABSTRACT**

A new and distinct cultivar of black walnut tree (*Juglans nigra* L.) which is a distinctly characterized by extremely rapid growth rate, very strong central stem tendency, and excellent straightness, thereby producing excellent timber qualities. The new variety has poor nut bearing qualities. Nut crops have been non-existent. This new variety of black walnut tree was discovered by the applicant near West Lafayette, Ind. in a black walnut planting of seedling progeny from a previously selected tree for outstanding timber producing potential. This selection has been designated as BW412, a seedling progeny of patented Tippecanoe-1 (U.S. Plant Pat. No. 4,954) in records maintained by the applicant on the performance of the selection and grafts made from the selection and will be known henceforth as ‘Beineke 1.’

**2 Drawing Sheets**

**1**

Latin name of the genus and species: *Juglans nigra* L.

**BACKGROUND OF THE INVENTION**

This new variety of black walnut tree was discovered by the applicant near West Lafayette, Ind. in a black walnut planting of seedling progeny from previously selected trees for outstanding timber producing potential. This selection has been designated as BW412, a seedling progeny of patented Tippecanoe-1 (U.S. Plant Pat. No. 4,954) in records maintained by the applicant on the performance of the selection and grafts made from the selection and will be known henceforth as ‘Beineke 1.’ The male parent is unknown, as is generally the case with black walnut trees. (Beineke, 1989).

**2**

**SUMMARY OF THE INVENTION**

A new and distinct cultivar of black walnut tree (*Juglans nigra* L.) is distinctly characterized by extremely rapid growth rate, very strong central stem tendency, and excellent straightness, thereby producing excellent timber qualities, the trait of commercial interest. Beineke 1 was 18 years old when described at a location near West Lafayette, Ind.

After the original clone was selected, and assigned an identity number of BW412 the aforesaid tree was reproduced by collecting scions from it and grafting these onto common black walnut rootstocks at American Forestry Technologies, Inc., West Point, Ind. These asexual reproductions ran true to the originally discovered tree and to each other in all respects.



Color value used were from the Munsell Color Chart for Plant Tissues. However, color is too dependent on weather conditions and fertilization to be consistent or distinctive. For example, leaves can be made a deeper green by applying nitrogen. Walnut tree leaves turn yellow as the season progresses, especially if there is a lack of rainfall. As black walnut meats dry, they become darker. Simply being on the ground for a week causes the outer shell to darken. Bark color involves many shades of gray through brown and black.

Beineke 1 is hardy in USDA zones 4, 5, 6, 7, and 8.

#### BRIEF DESCRIPTION OF THE DRAWINGS

FIG. 1 is a photograph showing the timber form of 'Beineke 1.'

FIG. 2 is a photograph showing the leaves of 'Beineke 1.'

#### BOTANICAL DESCRIPTION OF THE PLANT

The botanical details of this new and distinct variety of walnut tree are as follows:

##### Tree:

*Size*.—Large, 48 ft. at 18 years, crown diameter 18 ft.

*Vigor*.—Vigorous.

*Growth rate*.—Very rapid, faster than Purdue 1 (U.S. Plant Pat. No. 4,543) and Tippecanoe 1 (U.S. Plant Pat. No. 4,954) — 7% larger in diameter than the average of Purdue 1 and Tippecanoe 1 grafts respectively, planted the same year on the same land. Diameter growth rate (at 4½ feet above the ground) averages 0.582 inches per year, over 18 years 10.48 inches.

*Form*.—Excellent timber form as good as Purdue 1 (U.S. Plant Pat. No. 4,543) and Tippecanoe 1 (U.S. Plant Pat. No. 4,954) — 36% straighter than average of the entire planting. Stem form was obtained by subjectively rating the straightness of the main stem on a scale of 1 to 5 with 1 representing a perfectly straight stem; 2, slight crook or deviation of the central stem (no crooks); 3, about average straightness; 4, several severe crooks or a single fork; and 5, a very crooked, forked and/or leaning central stem. 'Beineke 1' averages 1. The trees of the present invention are grown in plantations, not open fields (not natural stands). In plantations, trees are upright and have no distinctive or characteristic crown shape because all branches are seeking to grow upwards.

*Branches*: Diameter depends on age and size of tree, varies from ½" to 12", bark color varies from grays to browns.

##### Trunk:

*Bark*.—Dark brown to gray.

*Texture*.—Interlacing ridges.

##### Leaves:

*Compound leaves*.—Size — Shorter than average; average length 15.1".

*Leaflets*.—Size — average; average length 3.9"; average width — 3.52"; average number of leaflets — 17.4; shape — lanceolate; acutely pointed, rounded base. Petioles — short. Thickness — thin; Texture — smooth; Margin — serrated. Color — Topside — dark green (2.5 G4/4 by the Munsell Color Chart for Plant Tissues); Underside — light green (5GY5/4 on the Munsell Color Chart for Plant Tissues).

*Anthraxnose resistance*.—Average.

Flowering habit: No flowering habit.

Nut—Nuts not produced.

#### GENETIC METHOD OF IDENTIFICATION

DNA "fingerprint" for identification of 'Beineke 1.'

DNA was isolated from the leaves of 'Beineke 1.' For purposes of DNA fingerprinting, nine highly polymorphic loci from a suite of microsatellites developed by Woeste et al. (2002) were chosen. Microsatellites sizes were checked against previously published standards and verified by a second independent analysis. The "fingerprint" is the collection of microsatellite allele sizes at each locus for 'Beineke 1.'

DNA was isolated from the leaves of 10 black walnut trees obtained from Walter Beineke using CTAB extraction buffer (50 mM TRIS-HCL, pH 8.0, 20 mM EDTA, pH 8.0, 0.7 M NaCl, 0.4 M LiCl, 2% SDS, 2% TAB, nd 1% PVP). After isolation the DNA from each tree was quantified and diluted with nanopure distilled water to a final concentration of 5 ng/μL. The samples were stored in 96-well plates at 20° C.

For purposes of DNA fingerprinting, nine highly polymorphic loci from a suite of microsatellites developed by Woeste et al. (2002) were chosen. Amplification of each locus was performed with an MJ Research Tetrad Thermocycler (Waltham, Mass.) using 10 μL reaction in 96-well plates. The PCR reaction mix contained 2 μL of the aforementioned black walnut DNA, 5 μL Sigma Taq ReadyMix (Sigma Aldrich, St. Louis, Mo.), 0.4 μL of a 20 pmol mixture of forward and reverse fluorescence labeled primer, and 3 μL PCR grade water supplied with the Sigma ReadyMix. PCR amplification was for 30 cycles of 94° C. for 20 sec, 55° C. for 30 sec, and 72° C. for 1 min. All primers were annealed at 55° C. The products were then held at 4° C. until aliquots could be loaded into 6% Long Ranger (polyacrylamide) denaturing gels (BMA, Rockland, Me.). For each individual 0.5 μL PCR product was added to 0.75 μL blue dextran and 0.25 μL of CXR 350 bp Ladder Standard (Promega, Fitchburg Center, Wis.) in a new 96-well 1 late. The samples were denatured for 2 min at 95° C. and loaded onto a CAL96 96-well laminated membrane comb (The Gel Company, San Francisco, Calif.). Electrophoresis was at 3,000 V, 60 mA, 200 Watts, 50° C. for 2 hours using an ABI 377 (Perkin Elmer) with 36 cm plates and 0.2 mm spacers. The resulting data was analyzed using ABI's GeneScan 3.1.2 and Genotype 2.5 (Perkin Elmer). Microsatellite sizes were checked against previously published standards and verified by a second independent analysis. The "fingerprint" is the collection of microsatellite allele sizes at each locus for each tree.

Locus	Forward	Reverse
WGA2	GACGACGAAGGTGTACGGAT (SEQ ID NO:1)	GTACGGCTCTCCTTGACGTC (SEQ ID NO:10)
WGA6	CCATGAACTTCATGCGTTG (SEQ ID NO:2)	CATCCCAAGCGAAGGTTG (SEQ ID NO:11)
WGA24	TCCCCCTGAAATCTTCTCCT (SEQ ID NO:3)	TTCTCGTGGTGCTTGTGAG (SEQ ID NO:12)
WGA32	CTCGGTAAGCCACACCAATT (SEQ ID NO:4)	ACGGGCAGTGATGCATGTA (SEQ ID NO:13)
WG33	TGGTCTGCGAAGACACTGTC (SEQ ID NO:5)	GGTTCGTCGTTTGTGACCT (SEQ ID NO:14)

-continued		
Locus	Forward	Reverse
WGA86	ATGCCTCATCTCCATTCTGG (SEQ ID NO:6)	TGAGTGGCAATCACAAGGAA (SEQ ID NO:15)
WGA89	ACCCATCTTTTCACGTGTGTG (SEQ ID NO:7)	TGCCTAATTAGCAATTTCCA (SEQ ID NO:16)
WGA90	CTTGTAATCGCCCTCTGCTC (SEQ ID NO:8)	TACCTGCAACCCGTTACACA (SEQ ID NO:17)
WGA97	GGAGAGGAAAGGAATCCAAA (SEQ ID NO:9)	TTGAACAAAAGGCCGTTTTTC (SEQ ID NO:18)

The best interpretation of the current data indicates that the probability that any other black walnut tree would have the collection of microsatellite allele sizes listed is less than 1 in 10<sup>-17</sup>.

Sizes (bp) of microsatellites at 9 loci used to fingerprint ‘Beineke 1’ (2 alleles at each locus)

WGA2		WGA6		WGA24		WGA32		WGA90	
150	150	142	164	236	238	181	183	152	158
WGA86		WGA97		WGA33		WGA89			
	222	230	153	183	234	234	215	215	

DOCUMENTS CITED

Beineke, Walter F. (1989) Twenty years of black walnut genetic improvement at Purdue University *North. J. Appl. For.* 6:68–71.

Woeste, K., Burns, R., Rhodes, O., and Michler, C. (2002) (In Press) Thirty polymorphic nuclear microsatellite loci from black walnut. *Journal of Heredity*.

SEQUENCE LISTING		
<160> NUMBER OF SEQ ID NOS: 18		
<210> SEQ ID NO 1		
<211> LENGTH: 20		
<212> TYPE: DNA		
<213> ORGANISM: Artificial Sequence		
<220> FEATURE:		
<223> OTHER INFORMATION: Description of Artificial Sequence: Primer		
<400> SEQUENCE: 1		
gacgacgaag	gtgtacggat	20
<210> SEQ ID NO 2		
<211> LENGTH: 20		
<212> TYPE: DNA		
<213> ORGANISM: Artificial Sequence		
<220> FEATURE:		
<223> OTHER INFORMATION: Description of Artificial Sequence: Primer		
<400> SEQUENCE: 2		
ccatgaaact	tcatgcgttg	20
<210> SEQ ID NO 3		
<211> LENGTH: 20		
<212> TYPE: DNA		
<213> ORGANISM: Artificial Sequence		
<220> FEATURE:		
<223> OTHER INFORMATION: Description of Artificial Sequence: Primer		
<400> SEQUENCE: 3		
tccccctgaa	atcttctcct	20
<210> SEQ ID NO 4		
<211> LENGTH: 20		
<212> TYPE: DNA		
<213> ORGANISM: Artificial Sequence		
<220> FEATURE:		
<223> OTHER INFORMATION: Description of Artificial Sequence: Primer		
<400> SEQUENCE: 4		



---

-continued

---

ctcggtaagc cacaccaatt 20

<210> SEQ ID NO 5  
<211> LENGTH: 20  
<212> TYPE: DNA  
<213> ORGANISM: Artificial Sequence  
<220> FEATURE:  
<223> OTHER INFORMATION: Description of Artificial Sequence: Primer  
  
<400> SEQUENCE: 5

tgggtctgcga agacactgtc 20

<210> SEQ ID NO 6  
<211> LENGTH: 20  
<212> TYPE: DNA  
<213> ORGANISM: Artificial Sequence  
<220> FEATURE:  
<223> OTHER INFORMATION: Description of Artificial Sequence: Primer  
  
<400> SEQUENCE: 6

atgcctcatc tccattctgg 20

<210> SEQ ID NO 7  
<211> LENGTH: 20  
<212> TYPE: DNA  
<213> ORGANISM: Artificial Sequence  
<220> FEATURE:  
<223> OTHER INFORMATION: Description of Artificial Sequence: Primer  
  
<400> SEQUENCE: 7

acccatcttt cacgtgtgtg 20

<210> SEQ ID NO 8  
<211> LENGTH: 20  
<212> TYPE: DNA  
<213> ORGANISM: Artificial Sequence  
<220> FEATURE:  
<223> OTHER INFORMATION: Description of Artificial Sequence: Primer  
  
<400> SEQUENCE: 8

cttgtaatcg ccctctgctc 20

<210> SEQ ID NO 9  
<211> LENGTH: 20  
<212> TYPE: DNA  
<213> ORGANISM: Artificial Sequence  
<220> FEATURE:  
<223> OTHER INFORMATION: Description of Artificial Sequence: Primer  
  
<400> SEQUENCE: 9

ggagaggaaa ggaatccaaa 20

<210> SEQ ID NO 10  
<211> LENGTH: 20  
<212> TYPE: DNA  
<213> ORGANISM: Artificial Sequence  
<220> FEATURE:  
<223> OTHER INFORMATION: Description of Artificial Sequence: Primer  
  
<400> SEQUENCE: 10

gtacggctct ccttgagtc 20

<210> SEQ ID NO 11  
<211> LENGTH: 18  
<212> TYPE: DNA

---

-continued

---

<213> ORGANISM: Artificial Sequence  
<220> FEATURE:  
<223> OTHER INFORMATION: Description of Artificial Sequence: Primer  
  
<400> SEQUENCE: 11  
  
catcccaagc gaagggtg 18  
  
<210> SEQ ID NO 12  
<211> LENGTH: 20  
<212> TYPE: DNA  
<213> ORGANISM: Artificial Sequence  
<220> FEATURE:  
<223> OTHER INFORMATION: Description of Artificial Sequence: Primer  
  
<400> SEQUENCE: 12  
  
ttctcgtggt gcttggtgag 20  
  
<210> SEQ ID NO 13  
<211> LENGTH: 20  
<212> TYPE: DNA  
<213> ORGANISM: Artificial Sequence  
<220> FEATURE:  
<223> OTHER INFORMATION: Description of Artificial Sequence: Primer  
  
<400> SEQUENCE: 13  
  
acgggcagtg tatgcatgta 20  
  
<210> SEQ ID NO 14  
<211> LENGTH: 20  
<212> TYPE: DNA  
<213> ORGANISM: Artificial Sequence  
<220> FEATURE:  
<223> OTHER INFORMATION: Description of Artificial Sequence: Primer  
  
<400> SEQUENCE: 14  
  
ggttcgtcgt ttgttgacct 20  
  
<210> SEQ ID NO 15  
<211> LENGTH: 20  
<212> TYPE: DNA  
<213> ORGANISM: Artificial Sequence  
<220> FEATURE:  
<223> OTHER INFORMATION: Description of Artificial Sequence: Primer  
  
<400> SEQUENCE: 15  
  
tgagtggcaa tcacaaggaa 20  
  
<210> SEQ ID NO 16  
<211> LENGTH: 20  
<212> TYPE: DNA  
<213> ORGANISM: Artificial Sequence  
<220> FEATURE:  
<223> OTHER INFORMATION: Description of Artificial Sequence: Primer  
  
<400> SEQUENCE: 16  
  
tgcctaatta gcaatttcca 20  
  
<210> SEQ ID NO 17  
<211> LENGTH: 20  
<212> TYPE: DNA  
<213> ORGANISM: Artificial Sequence  
<220> FEATURE:  
<223> OTHER INFORMATION: Description of Artificial Sequence: Primer  
  
<400> SEQUENCE: 17

-continued

tacctgcaac ccgttacaca	20
<hr/>	
<210> SEQ ID NO 18	
<211> LENGTH: 20	
<212> TYPE: DNA	
<213> ORGANISM: Artificial Sequence	
<220> FEATURE:	
<223> OTHER INFORMATION: Description of Artificial Sequence: Primer	
<400> SEQUENCE: 18	
ttgaacaaaa ggccgttttc	20
<hr/>	

I claim:  
1. A new and distinct variety of black walnut tree named ‘Beineke 1’ substantially as illustrated and described, which has excellent timber quality, is fast growing, has strong

central stem tendency, no sweep, no crooks, and no nut production.

\* \* \* \* \*



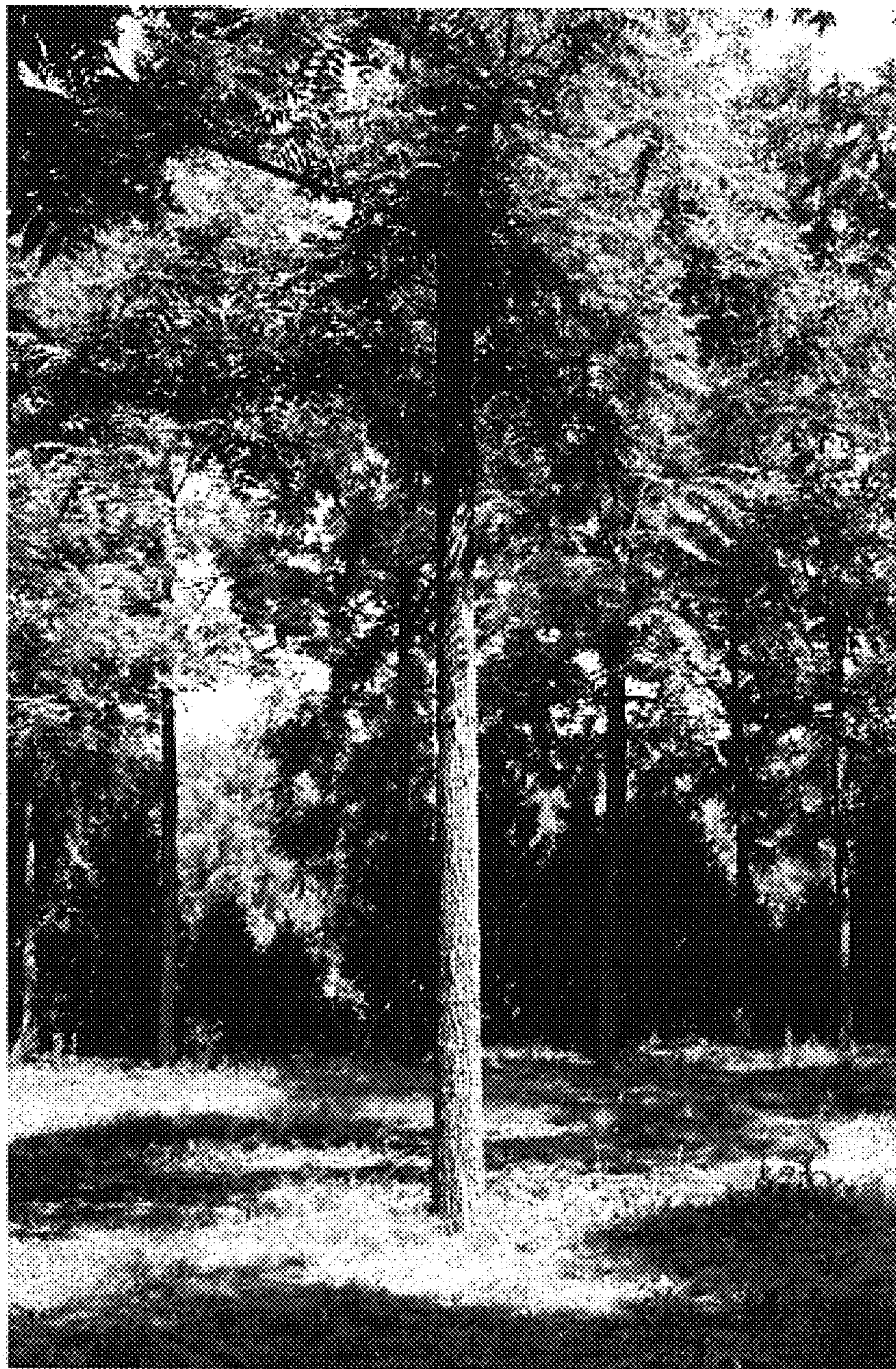

Fig. 1





FIG. 2