



US00D998721S

(12) **United States Design Patent** (10) **Patent No.:** **US D998,721 S**  
**Ewing et al.** (45) **Date of Patent:** **\*\* Sep. 12, 2023**

(54) **MODEL VEHICLE CHASSIS**  
(71) Applicant: **TRAXXAS, L.P.**, McKinney, TX (US)  
(72) Inventors: **Adam Cole Ewing**, McKinney, TX (US); **Randy Perez**, McKinney, TX (US); **Jonathan Scott Wood**, Campbell, CA (US); **Otto Karl Allmendinger**, Rowlett, TX (US); **Kent Poteet**, Lucas, TX (US)

D403,023 S \* 12/1998 Araki ..... D21/562  
D411,263 S 6/1999 Korsholm  
D412,478 S 8/1999 Chen  
(Continued)

**FOREIGN PATENT DOCUMENTS**

EM 008305460-0004 12/2020  
EM 008305460-0005 12/2020

**OTHER PUBLICATIONS**

New Heavy-Duty Chassis Brace, available on traxxas.com, published Aug. 26, 2020, [site visited Jan. 24, 2022], URL: <https://traxxas.com/news/new-chassis-brace> (Year: 2020).

(Continued)

*Primary Examiner* — Gino Colan  
*Assistant Examiner* — Gregory G McLemore  
(74) *Attorney, Agent, or Firm* — Daryl R. Wright; Greg Carr

(73) Assignee: **TRAXXAS, L.P.**, McKinney, TX (US)

(\*\*) Term: **15 Years**

(21) Appl. No.: **29/812,010**

(22) Filed: **Oct. 19, 2021**

(51) **LOC (14) Cl.** ..... **21-01**

(52) **U.S. Cl.**  
USPC ..... **D21/562**

(58) **Field of Classification Search**  
USPC ..... D21/433, 533, 548, 557, 560, 561, 562;  
D12/159; 361/796  
CPC ..... A63H 17/262; B60G 2204/16; B60G  
2204/143

See application file for complete search history.

(57) **CLAIM**

We claim the ornamental design for a model vehicle chassis, as shown and described.

**DESCRIPTION**

FIG. 1 is an upper, right, front perspective view of a model vehicle chassis showing our new design; FIG. 2 is a front elevation view thereof; FIG. 3 is a rear elevation view thereof; FIG. 4 is a left side elevation view thereof; FIG. 5 is a right side elevation view thereof; FIG. 6 is an upper plan view thereof; FIG. 7 is a lower plan view thereof; FIG. 8 is an upper, left, rear perspective view thereof; and, FIG. 9 is a lower, right, front perspective view thereof. In the drawings, the broken lines illustrate portions of the model vehicle chassis that form no part of the claimed design.

(56) **References Cited**

**U.S. PATENT DOCUMENTS**

D219,362 S 12/1970 Snyder  
3,829,117 A 8/1974 Park  
D250,465 S 12/1978 Morrison  
D300,913 S 5/1989 Kamaya  
D309,930 S 8/1990 Asaeda  
D317,336 S 6/1991 Tsuchiya  
5,131,701 A 7/1992 Stepniewski  
D332,978 S 2/1993 Tsuchiya  
D332,979 S 2/1993 Tsuchiya  
D348,911 S 7/1994 Herrick et al.  
5,338,247 A 8/1994 Miles  
D375,037 S 10/1996 Toenders

**1 Claim, 7 Drawing Sheets**

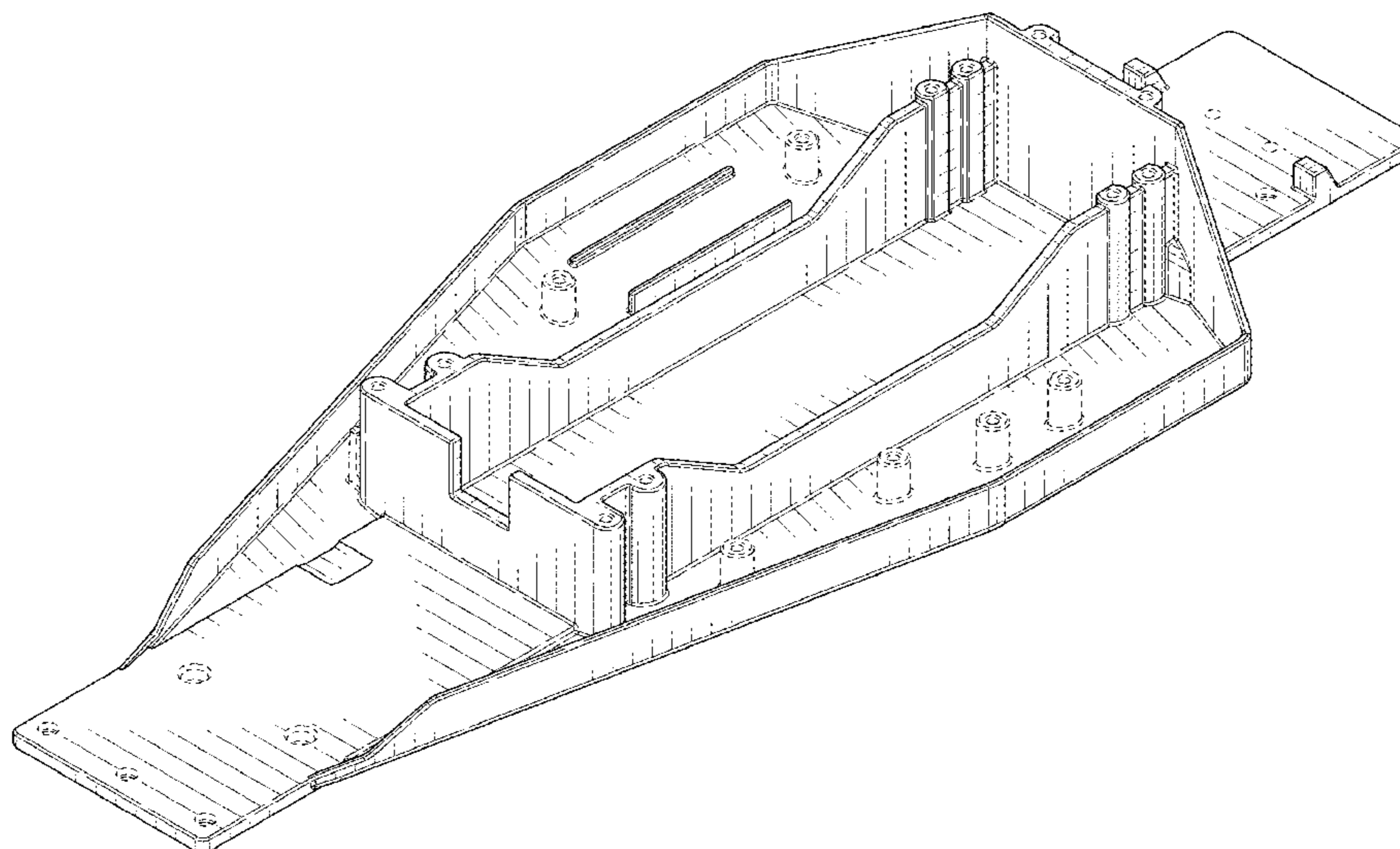

(56)

References Cited

OTHER PUBLICATIONS

U.S. PATENT DOCUMENTS

D475,001 S 5/2003 Roll  
 D477,268 S 7/2003 Baynes  
 D493,848 S 8/2004 Dunst  
 6,793,227 B1 9/2004 Weisgerber et al.  
 D503,658 S 4/2005 Lu  
 D513,223 S 12/2005 Saito et al.  
 D521,572 S \* 5/2006 Yuen ..... D21/562  
 D521,899 S 5/2006 Walden  
 D523,775 S 6/2006 Walden  
 D523,776 S 6/2006 Walden  
 D524,880 S \* 7/2006 Yuen ..... D21/562  
 D534,593 S 1/2007 Yuen  
 D538,861 S 3/2007 Takahashi  
 D545,246 S 6/2007 Kroeker  
 D545,721 S 7/2007 Hacker et al.  
 D549,787 S \* 8/2007 Chen ..... D21/548  
 D550,311 S 9/2007 Chen  
 7,281,600 B2 10/2007 Chernoff et al.  
 D556,648 S 12/2007 Nelson et al.  
 D564,410 S 3/2008 Lepage  
 D567,886 S 4/2008 Lampert et al.  
 D570,735 S 6/2008 Ogihara  
 D577,083 S 9/2008 Nakayama  
 D586,695 S 2/2009 Burns  
 D586,696 S 2/2009 Burns  
 D593,616 S 6/2009 Asai  
 D597,151 S 7/2009 Ishikawa  
 D639,207 S 6/2011 Danisi  
 D642,090 S 7/2011 Karacabey et al.  
 D642,091 S 7/2011 Karacabey et al.  
 D642,960 S 8/2011 Berrier  
 D647,002 S 10/2011 Mullen  
 D648,250 S 11/2011 Nosworthy  
 D651,133 S 12/2011 Liebl  
 D651,947 S 1/2012 Hsu  
 D655,236 S 3/2012 Sanschagrín  
 D655,668 S 3/2012 Levorato et al.  
 D681,542 S 5/2013 Oliver  
 D691,523 S 10/2013 Waugh et al.  
 D722,542 S 2/2015 Ikeda  
 D727,802 S 4/2015 Sung et al.  
 D758,281 S 6/2016 Galloway  
 D761,713 S 7/2016 Hensley  
 D766,157 S 9/2016 Reynolds et al.  
 D778,784 S 2/2017 Hirooka  
 D780,643 S 3/2017 Hare  
 D781,207 S 3/2017 Johnson  
 D783,502 S 4/2017 Hensley  
 D783,503 S 4/2017 Hensley  
 D783,726 S 4/2017 Williams et al.  
 D802,685 S 11/2017 Barajas et al.  
 D810,148 S 2/2018 Loew et al.  
 D816,009 S 4/2018 Reynolds et al.  
 D818,415 S 5/2018 Haws  
 D820,072 S 6/2018 Choi  
 D820,736 S 6/2018 Vaarsi  
 D822,126 S 7/2018 Allmendinger et al.  
 D826,831 S 8/2018 Eck et al.  
 D829,831 S \* 10/2018 Redlin ..... D21/562  
 D836,501 S 12/2018 Mori  
 D844,070 S 3/2019 Christensen et al.  
 D851,183 S 6/2019 Wood et al.  
 D863,171 S 10/2019 Harriton et al.  
 D867,475 S 11/2019 Ewing et al.  
 D875,848 S 2/2020 Wood et al.  
 D902,088 S \* 11/2020 Nakamura ..... D12/159  
 11,058,275 B2 7/2021 Hopkins et al.  
 D966,952 S \* 10/2022 Boaz ..... D12/159  
 2013/0117960 A1 5/2013 Lee  
 2018/0070789 A1 3/2018 LaBarbera et al.

Traxxas Heavy-Duty Chassis Brace, available on rccaraction.com, updated Aug. 27, 2020, [site visited Jan. 24, 2022], URL: <https://www.rccaraction.com/traxxas-heavy-duty-chassis-brace-for-the-slash-4x4-rustler-4x4> (Year: 2020).  
 HD Chassis Brace, available on web.archive.org, captured Sep. 27, 2020, [site visited Jan. 24, 2022], URL: <https://web.archive.org/web/20200927005210/https://traxxas.com/products/parts/6730X?t=overview> (Year: 2020).  
 RC Update—Traxxas Heavy-Duty Chassis Brace, available on Youtube.com, date posted Sep. 15, 2020, [site visited Jan. 24, 2022], URL: <https://www.youtube.com/watch?v=jDGkrXluKyY> (Year: 2020).  
 Traxxas Rustler/Slash 4x4 LCG Chassis, available on hobbytown.com, product added to catalog Feb. 17, 2021, [site visited Jan. 24, 2022], URL: <https://www.hobbytown.com/traxxas-rustler-slash-4x4-lcg-chassis-brace-kit-green-tra6730g/p1254464> (Year: 2021).  
 Traxxas 6730G—Chassis Brace Kit, available on amazon.com, oldest customer review Apr. 12, 2021, [site visited Jan. 24, 2022], URL: <https://www.amazon.com/Traxxas-6730G-Chassis-Brace-Aluminum/dp/B08P6V5M9B/> (Year: 2021).  
 Aluminum Center Brace Bar & Mount, available on amazon.com, [site visited Jan. 24, 2022], URL: <https://www.amazon.com/Aluminum-Center-Brace-Traxxas-90076-4/dp/B08P4TJ73J> (Year: 2022).  
 Cusco Front Power Brace, available on tf-works.com, [site visited Jan. 24, 2022], URL: <https://www.tf-works.com/cusco-front-power-brace-for-2013-scion-frs-subaru-brz/> (Year: 2022).  
 Traxxas Slash 4x4 (LCG) Chassis Brace, available on ebay.com, last updated Mar. 3, 2021, [site visited Jan. 24, 2022], URL: <https://www.ebay.com/itm/392047539576> (Year: 2021).  
 Cusco Body Reinforcement Parts for Toyota GR Yaris, available on easycars.jp, [site visited Jan. 24, 2022], URL: <https://easycars.jp/product/cusco-bodye-for-toyota-gr-yaris/> (Year: 2022).  
 TBR Aluminum T2T Tower to Tower, available on tboneracing.net, oldest customer review Oct. 2, 2019, [site visited Jan. 24, 2022], URL: <https://tboneracing.net/products/10109-tbr-aluminum-t2t-tower-to-tower-brace-arrma-kraton-talion-6s-blx> (Year: 2019).  
 Chassis Brace KIT Blue, available on amazon.com, oldest customer review Dec. 5, 2020, [site visited Jan. 24, 2022], URL: <https://www.amazon.com/Traxxas-Chassis-Brace-KIT-Blue/dp/B08LCM122P/> (Year: 2020).  
 Wendland, Louis C., U.S. Pat. No. D. 058,959 S, Patented Sep. 6, 1921.  
 Trego, Frank H., U.S. Pat. No. D. 042,406 S, Patented Apr. 9, 1912.  
 Axial SCX10 II 2000 Jeep Cherokee 1/10th Scale Electric 4WD—RTR; <http://www.axialracing.com/products/ax90047>; Aug. 2016.  
 Axial SCX10 Deadbolt 1/10th Scale Electric 4WD—RTR; <http://www.axialracing.com/products/ax90044>; Aug. 2016.  
 Tibus Off-Road Engineering; Land Rover Defender; <http://www.tibus-offroad.com/en/products/bolt-on-portals/land-rover/>; Aug. 2016.  
 HPI Racing; HPI Venture FJ Cruiser; <http://www.hpiracing.com/en/article/view/2016012702>; Aug. 2016.  
 Traxxas; Slash 4x4 Overview; Oct. 2009.  
 Tamiya 58647 1:10 RC M-07 Con. WB225/239 Remote Control Car Vehicle Model, Sep. 15, 2017, Amazon.co.uk, Sep. 22, 2021, URL: <https://www.amazon.co.uk/Tamiya-M-07-Concept-Chassis-58647/dp/B06ZY297CC> (Year: 2017).  
 Tamiya 57986 1:10 RC TT-02 Chassis First Try On-Road Vehicle, Aug. 19, 2016, Amazon.co.uk, Sep. 22, 2021, URL: <https://www.amazon.co.uk/Tamiya-57986-10-RC-Chassis-First/dp/B01JLF7GB0> (Year: 2016).  
 Newrice Remote Control Car Building Blocks Kit, 1:12 Scale MOC Off-Road Vehicle, May 25, 2021, Amazon.co.uk, Sep. 22, 2021, URL: <https://www.amazon.co.uk/NEWRICE-Remote-Control-Building-Blocks/dp/B0912YKHM4> (Year: 2021).

\* cited by examiner

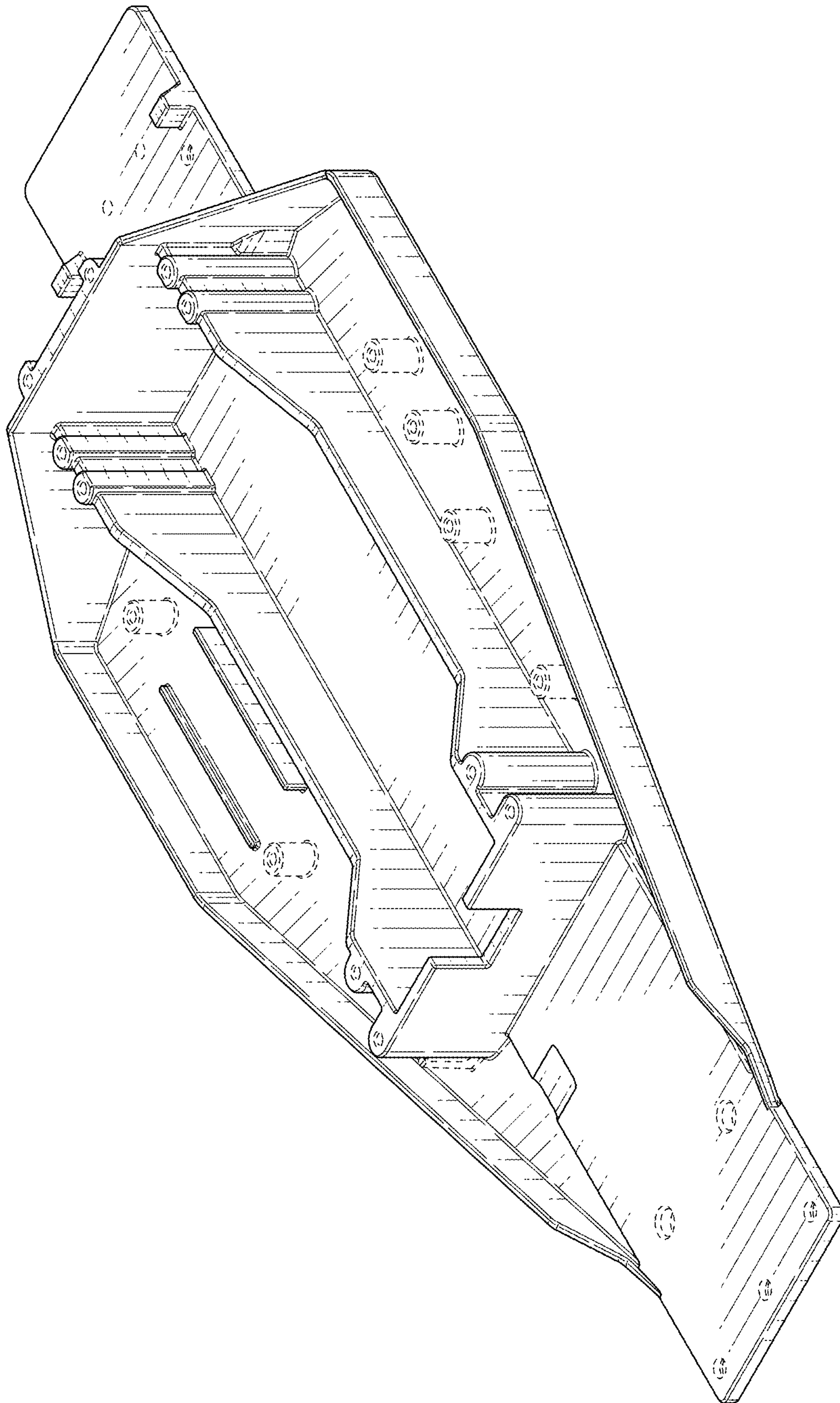

FIG. 1

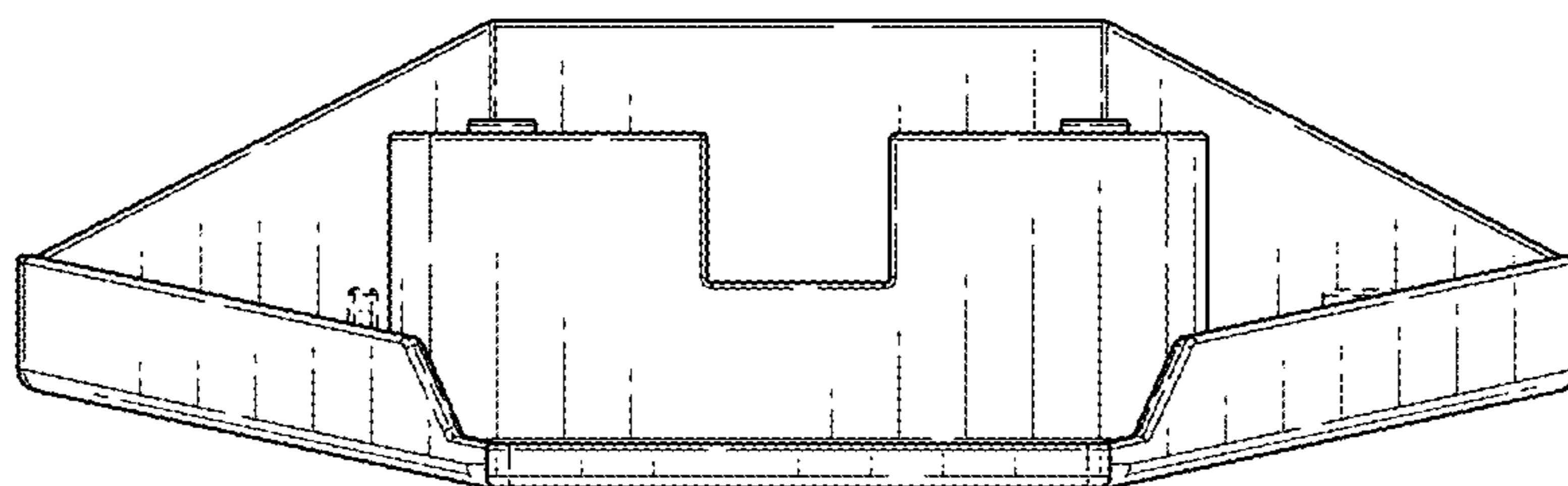

FIG. 2

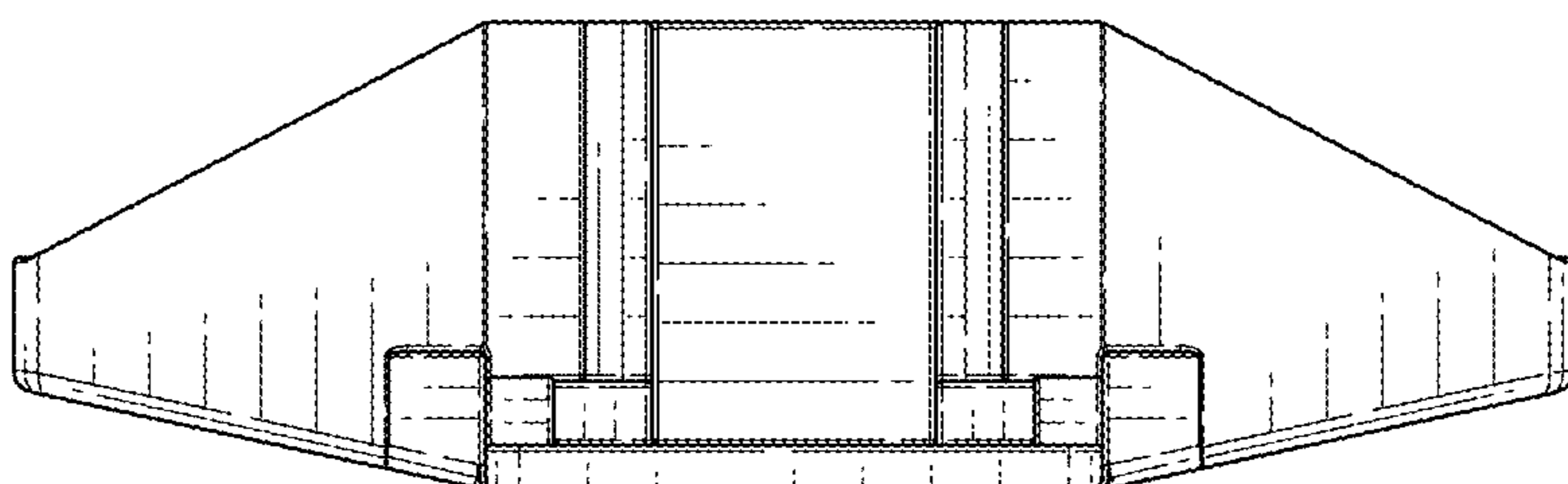

FIG. 3

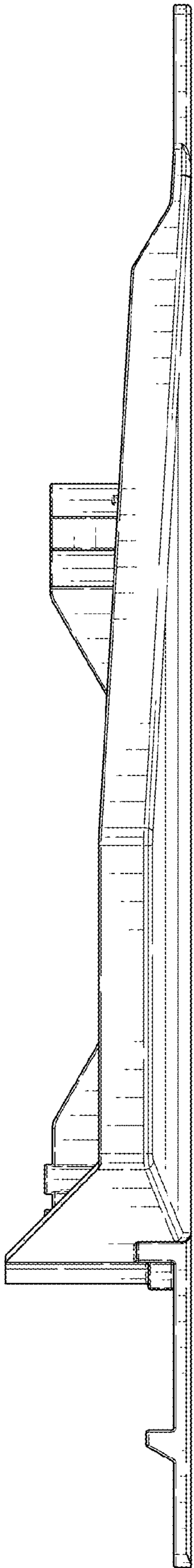

FIG. 4

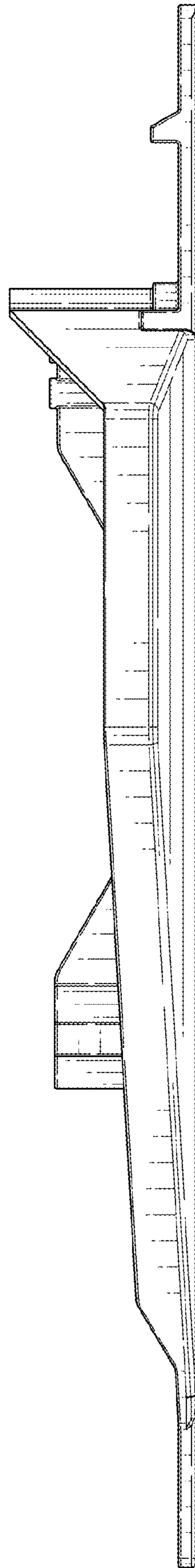

FIG. 5

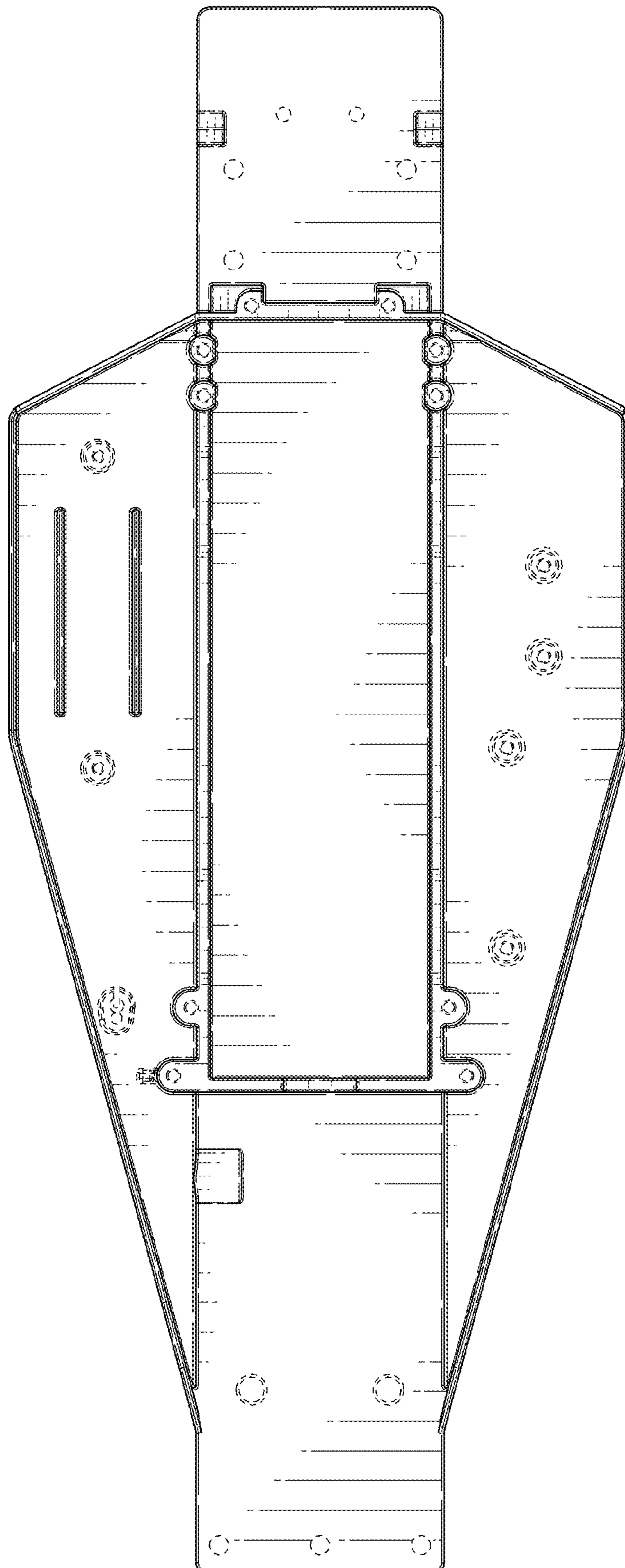

FIG. 6



FIG. 7

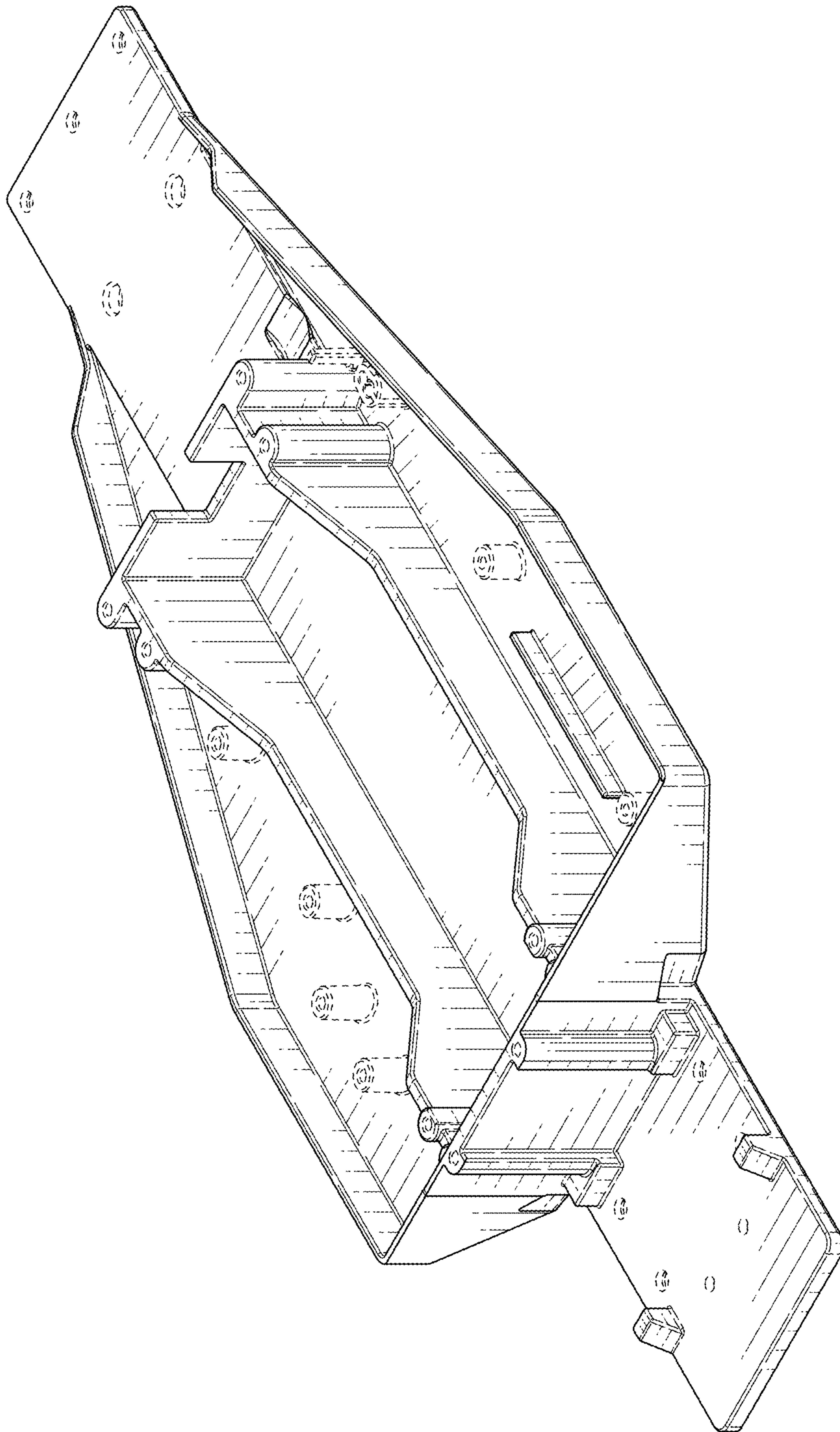

FIG. 8



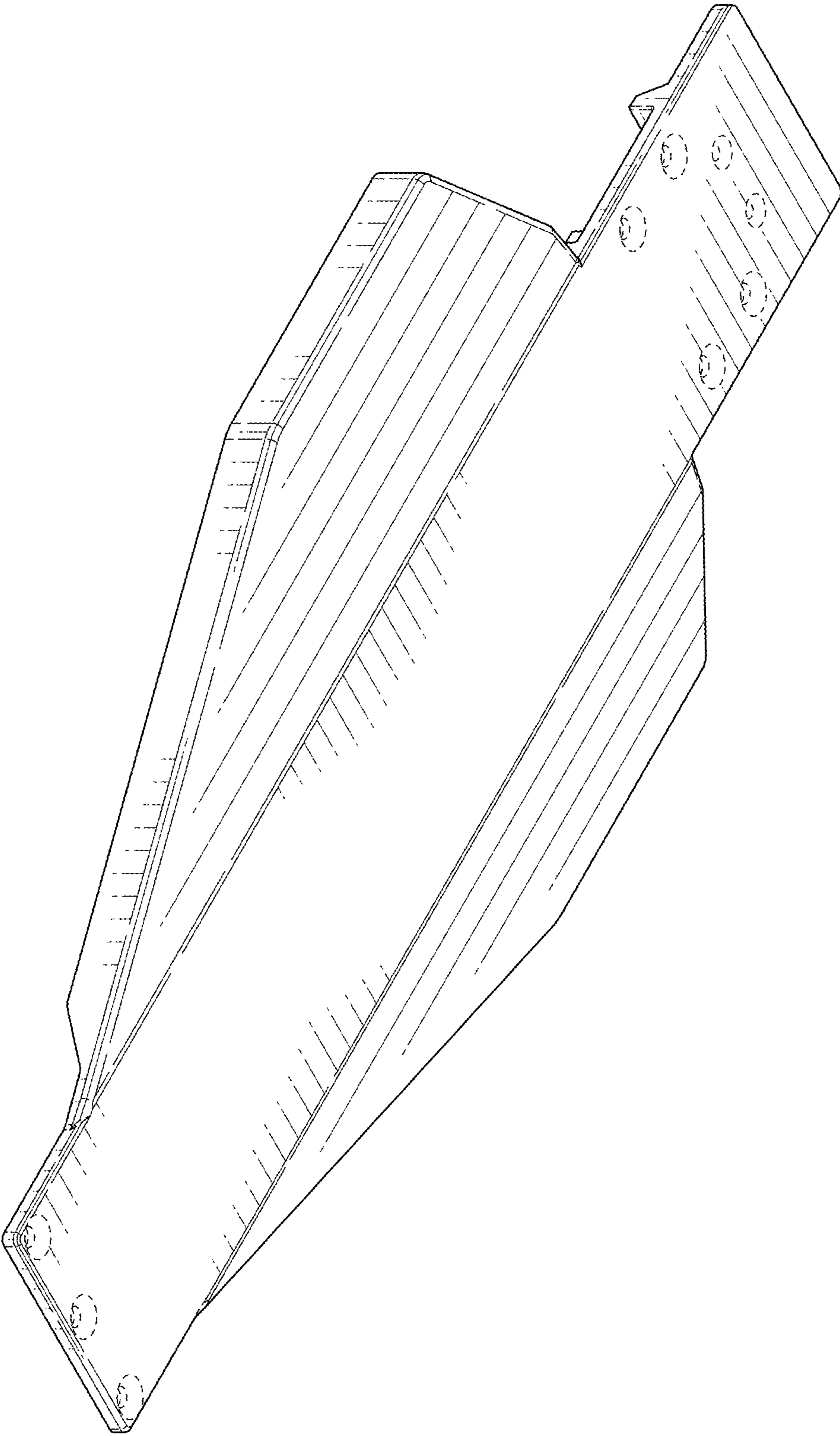

FIG. 9