



US00D998555S

(12) **United States Design Patent** (10) **Patent No.:** **US D998,555 S**
Binder (45) **Date of Patent:** **** Sep. 12, 2023**

- (54) **TIRE**
- (71) Applicant: **Les Schwab Warehouse Center, LLC**,
Bend, OR (US)
- (72) Inventor: **Alexander K. Binder**, Findlay, OH
(US)
- (73) Assignee: **Les Schwab Warehouse Center, LLC**,
Bend, OR (US)
- (**) Term: **15 Years**
- (21) Appl. No.: **29/796,748**
- (22) Filed: **Jun. 25, 2021**
- (51) **LOC (14) Cl.** **12-15**
- (52) **U.S. Cl.**
USPC **D12/605**
- (58) **Field of Classification Search**
USPC D12/533-605, 900
CPC Y10T 152/10; Y10T 152/10027; Y10T
152/10504; B60C 1/0016; B60C 11/00;
B60C 11/03; B60C 11/0302; B60C 3/06;
B60C 9/17
See application file for complete search history.

- D727,248 S * 4/2015 Reim D12/577
- D730,272 S * 5/2015 Fleckner D12/900
- D748,047 S * 1/2016 Schuessler D12/594
- D751,974 S 3/2016 Green
- D756,903 S * 5/2016 Sareen D12/600
- D761,721 S * 7/2016 Kuwano D12/579
- D761,722 S 7/2016 Takahashi
- D763,780 S * 8/2016 Igarashi D12/574
- D763,781 S 8/2016 Ashton
- D763,782 S 8/2016 Dixon
- D768,064 S 10/2016 Kuwano
- D768,564 S 10/2016 Kuwano
- D775,066 S 12/2016 Sullivan
- D777,095 S 1/2017 Sato
- D779,417 S * 2/2017 De Giacco D12/559
- D787,435 S 5/2017 Sareen
- D792,334 S * 7/2017 Fujioka D12/579
- D820,777 S 6/2018 Robbins
- D832,197 S 10/2018 Guo

(Continued)

Primary Examiner — Garth Rademaker
Assistant Examiner — Joseph Thomas Hays
 (74) *Attorney, Agent, or Firm* — Schwabe Williamson & Wyatt, P.C.

(57) **CLAIM**

I claim the ornamental design for a tire, as shown and described.

DESCRIPTION

FIG. 1 is a perspective view of a tire, showing my new design;
 FIG. 2 is a front view thereof;
 FIG. 3 is a top view thereof; and,
 FIG. 4 is a left side view thereof.
 The dot-dash broken lines adjacent to the shaded area represent unclaimed boundaries of the claimed design. The remainder of the broken lines are provided for environmental purposes only and form no part of the claimed design.

1 Claim, 4 Drawing Sheets

(56) **References Cited**

U.S. PATENT DOCUMENTS

- D296,680 S 7/1988 Krupa
- D296,681 S 7/1988 Krupa
- D379,447 S * 5/1997 Labbe D12/602
- D388,036 S 12/1997 Labbe
- D419,119 S * 1/2000 Beauguitte D12/600
- D548,173 S 8/2007 Herbeuval
- D558,664 S 1/2008 Herbeuval
- D577,662 S 9/2008 Umstot
- D599,732 S 9/2009 Simon
- D614,119 S 4/2010 Umstot
- D667,362 S 9/2012 Hughes
- D713,329 S 9/2014 Dixon

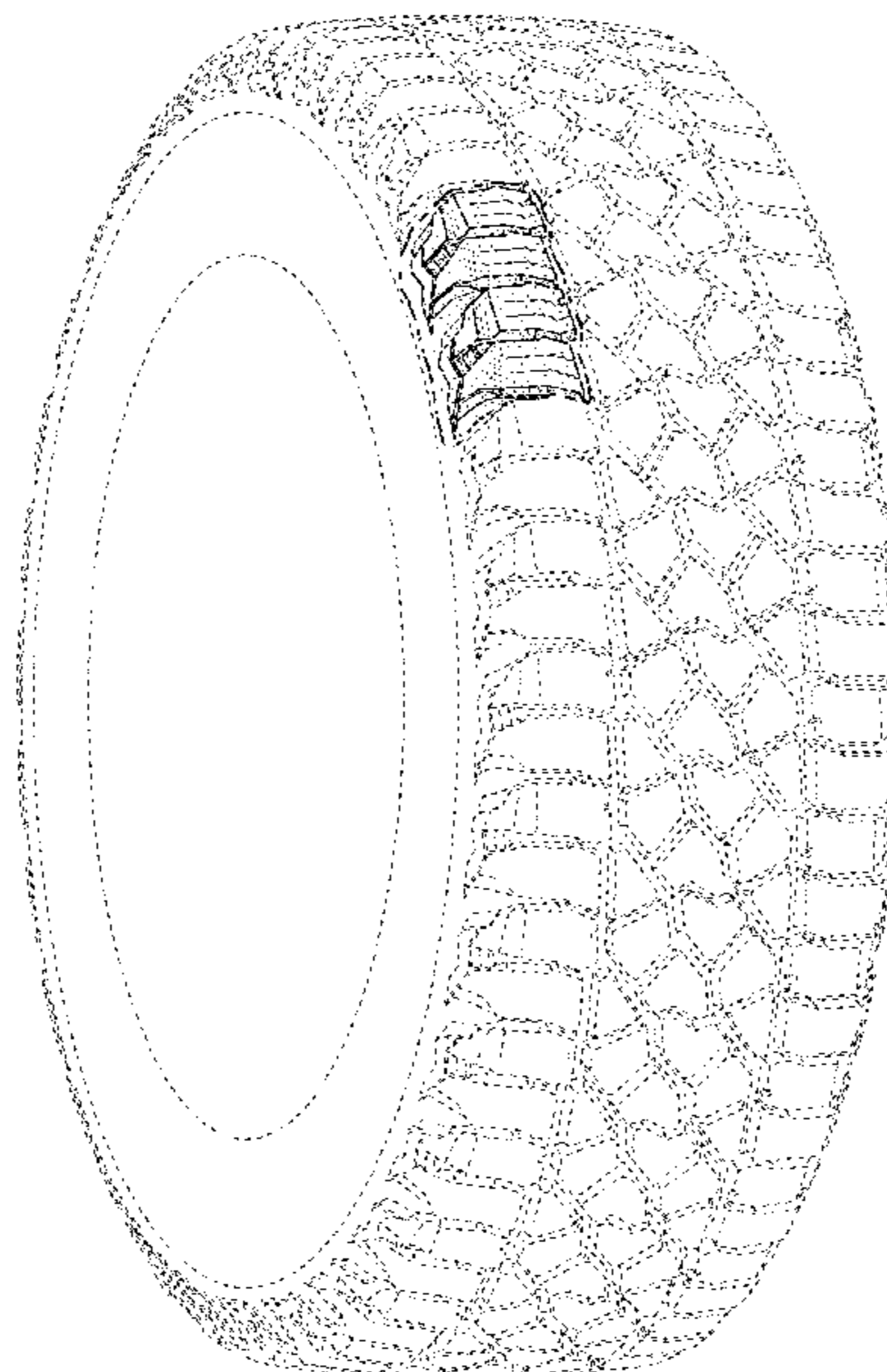

(56)

References Cited

U.S. PATENT DOCUMENTS

D843,927 S	3/2019	Canankamp	
D844,546 S	4/2019	Sakamoto	
D845,224 S	4/2019	Kochanek	
D845,887 S	4/2019	Shondel	
D845,888 S	4/2019	Petr	
D851,580 S	6/2019	Sakamoto	
D851,581 S	6/2019	Sakamoto	
D851,582 S	6/2019	Sakamoto	
D855,556 S	8/2019	Shondel	
D879,025 S	3/2020	Kochanek	
D882,497 S	4/2020	Digman	
D882,504 S	4/2020	Iwata	
D884,590 S *	5/2020	Zhang	D12/900
D885,322 S	5/2020	Choi	
D934,788 S *	11/2021	Wang	D12/600
D935,985 S *	11/2021	Wang	D12/579
D942,367 S *	2/2022	Jiang	D12/579
D951,172 S *	5/2022	Hokazono	D12/604
D975,625 S *	1/2023	Zhong	D12/588

* cited by examiner

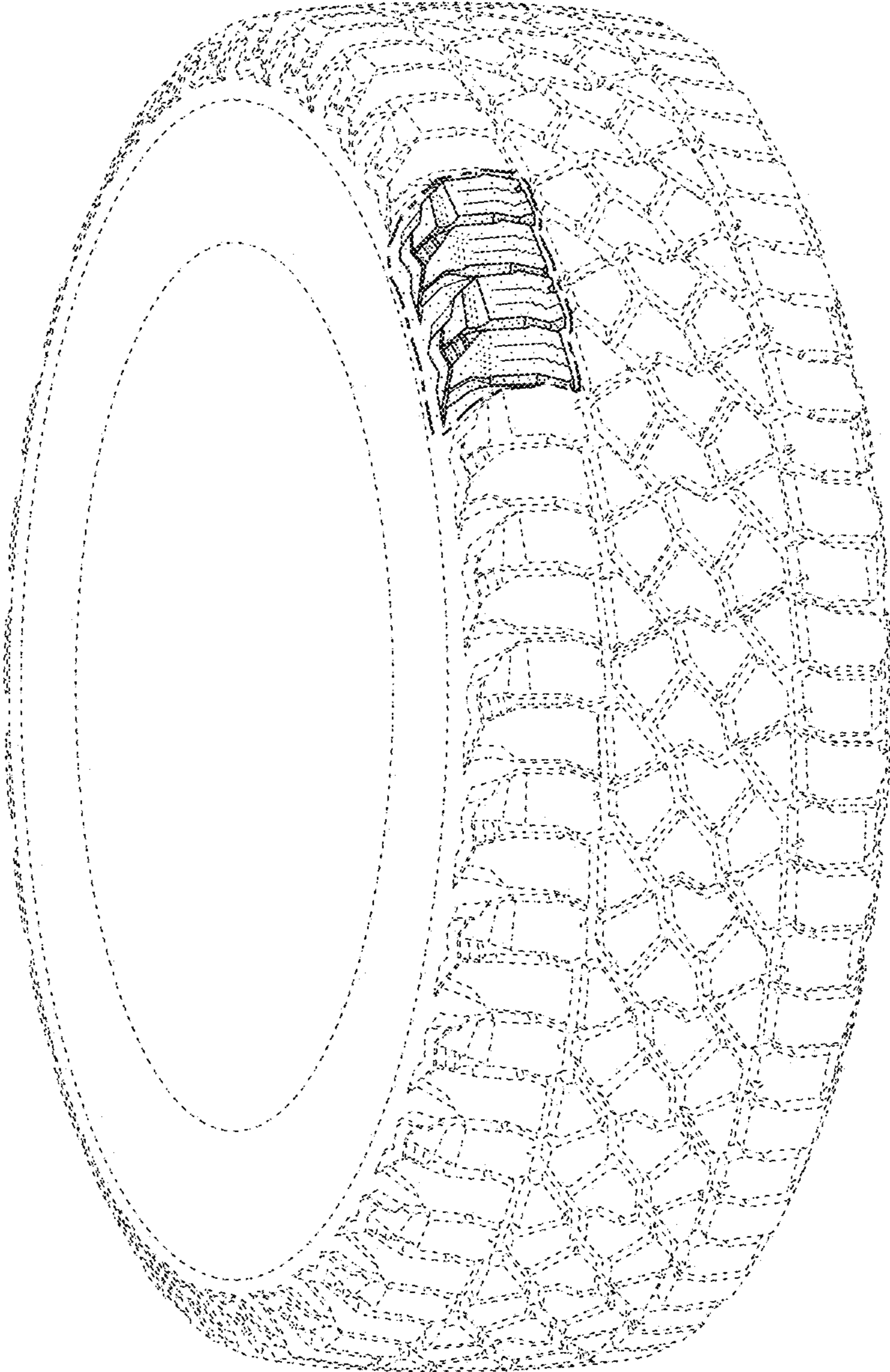

FIG. 1

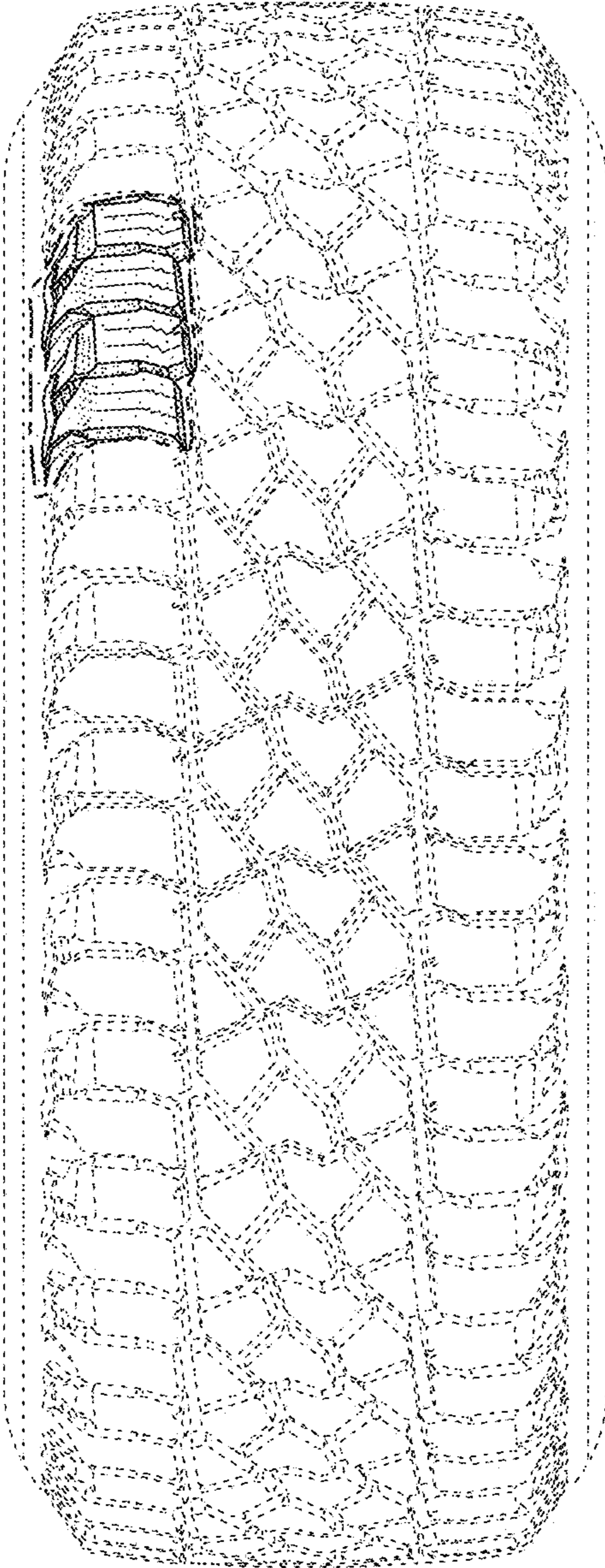

FIG. 2

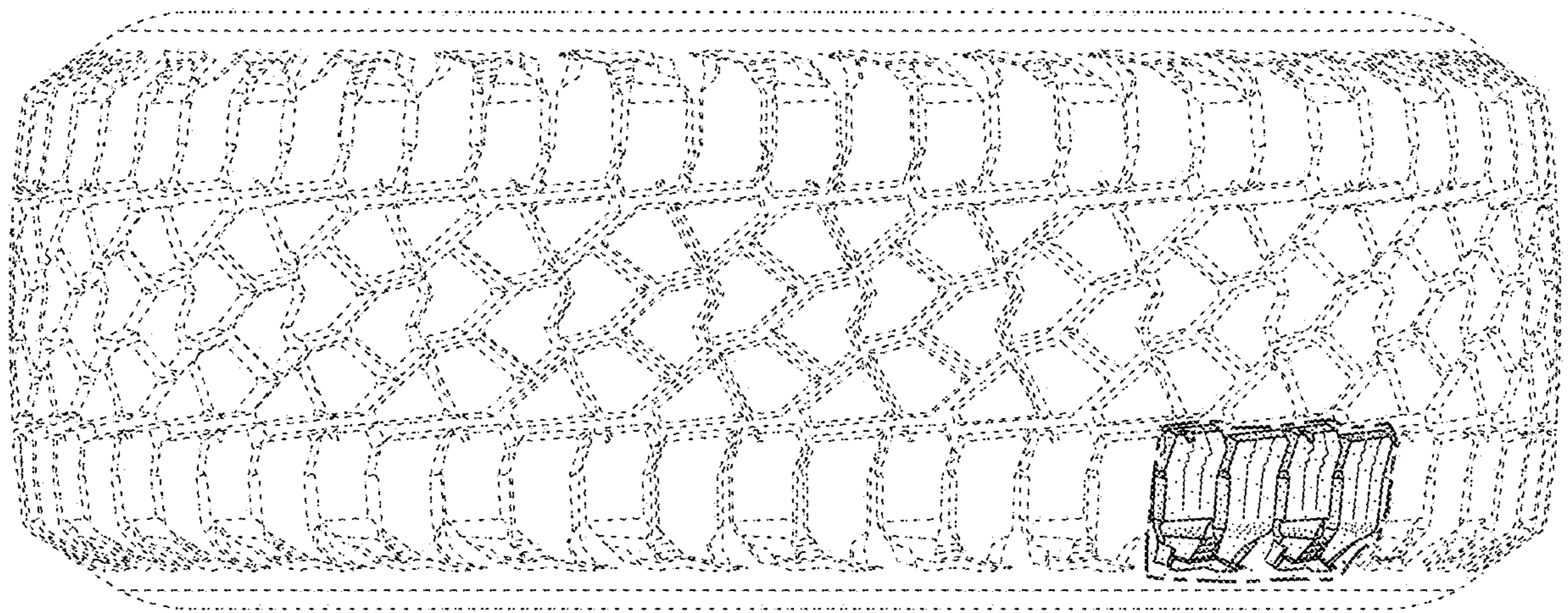

FIG. 3

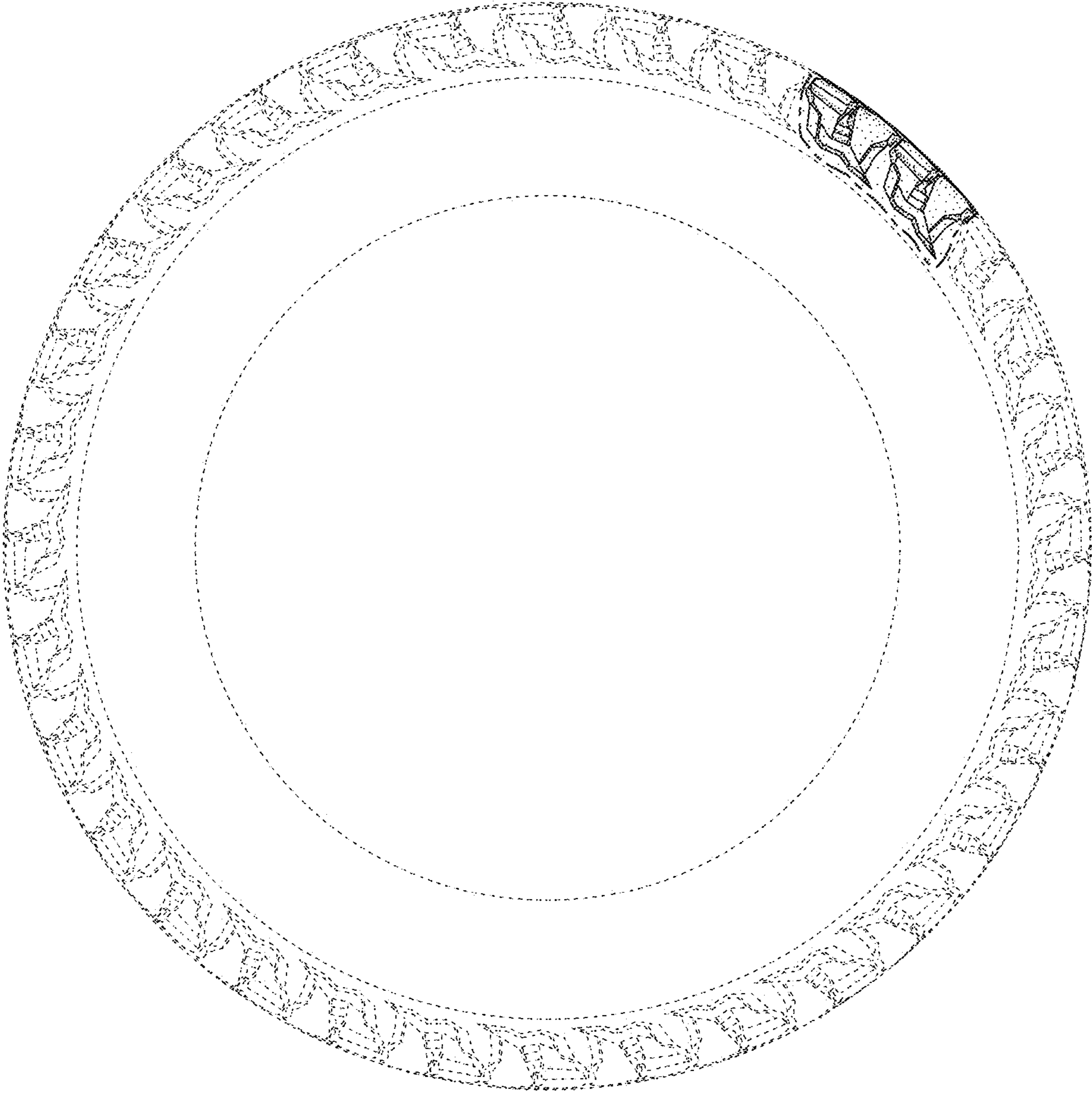

FIG. 4