



US00D998449S

(12) **United States Design Patent**  
**Stoikes et al.**

(10) **Patent No.:** **US D998,449 S**

(45) **Date of Patent:** **\*\* Sep. 12, 2023**

(54) **KAYAK DOCK**

(71) Applicant: **Ramy LLC**, Madison, WI (US)

(72) Inventors: **Jeffrey Arnold Stoikes**, Madison, WI (US); **Jane Cheryl Stoikes**, Madison, WI (US)

(73) Assignee: **Ramy LLC**, Madison, WI (US)

(\*\*) Term: **15 Years**

(21) Appl. No.: **29/747,193**

(22) Filed: **Aug. 20, 2020**

(51) **LOC (14) Cl.** ..... **08-11**

(52) **U.S. Cl.**

USPC ..... **D8/363**

(58) **Field of Classification Search**

USPC ..... D12/316-318, 412; D21/771, 797, 824, D21/826, 829, 668-669; D8/14, 71, 303, D8/308-311, 300, 307, 315, 321-322, D8/354, 363, 380-383, 365-366, 394

CPC ..... B63B 25/28; B63B 34/60

See application file for complete search history.

(56) **References Cited**

**U.S. PATENT DOCUMENTS**

110,564	A	12/1870	Gowen	
3,265,024	A	8/1966	Kramlich	
3,412,702	A	11/1968	Mann	
D287,348	S *	12/1986	Larson	D12/119
4,732,102	A	3/1988	Holman et al.	
5,131,342	A	7/1992	Sackett	
6,561,396	B2 *	5/2003	Ketterhagen	B60R 9/042 414/547
7,370,595	B1 *	5/2008	Ahlquist	E02B 3/28 405/215
D623,120	S *	9/2010	Farber	D12/412
D623,584	S *	9/2010	Farber	D12/412
D637,949	S *	5/2011	Farber	A63B 71/0036 D12/412

D665,725	S *	8/2012	Laverack	D12/412
8,256,366	B2	9/2012	Imel et al.	
8,770,130	B2	7/2014	Holmes	
9,028,174	B1 *	5/2015	Hudgins	E02B 3/26 405/212
9,067,522	B2 *	6/2015	Laverack	B60P 3/1008
9,079,541	B2 *	7/2015	Farber	B60R 9/08
D740,739	S *	10/2015	Hudgins	D12/317

(Continued)

**OTHER PUBLICATIONS**

Kayak dock in use in public at least as early as Jun. 15, 2019.

*Primary Examiner* — Karen S Acker

*Assistant Examiner* — Elizabeth S Ko

(74) *Attorney, Agent, or Firm* — ANDRUS  
INTELLECTUAL PROPERTY LAW, LLP

(57) **CLAIM**

The ornamental design for a kayak dock, as shown and described.

**DESCRIPTION**

FIG. 1 is a front perspective view of a kayak dock according to our new and ornamental design; FIG. 2 is a rear perspective view thereof; FIG. 3 is a left side elevation view thereof; FIG. 4 is a right side elevation view thereof; FIG. 5 is a front elevation view thereof; FIG. 6 is a rear elevation view thereof; FIG. 7 is a top plan view thereof; and, FIG. 8 is a bottom plan view thereof.

The evenly-spaced broken lines depict portions of the kayak dock that form no part of the claimed design. The dash-dot broken lines represent the boundary of the claimed design and form no part of the claimed design. In the drawings, there are two symbolic break lines along the two lengths of the article. The break lines and any portion between the break lines form no part of the claimed design.

**1 Claim, 7 Drawing Sheets**

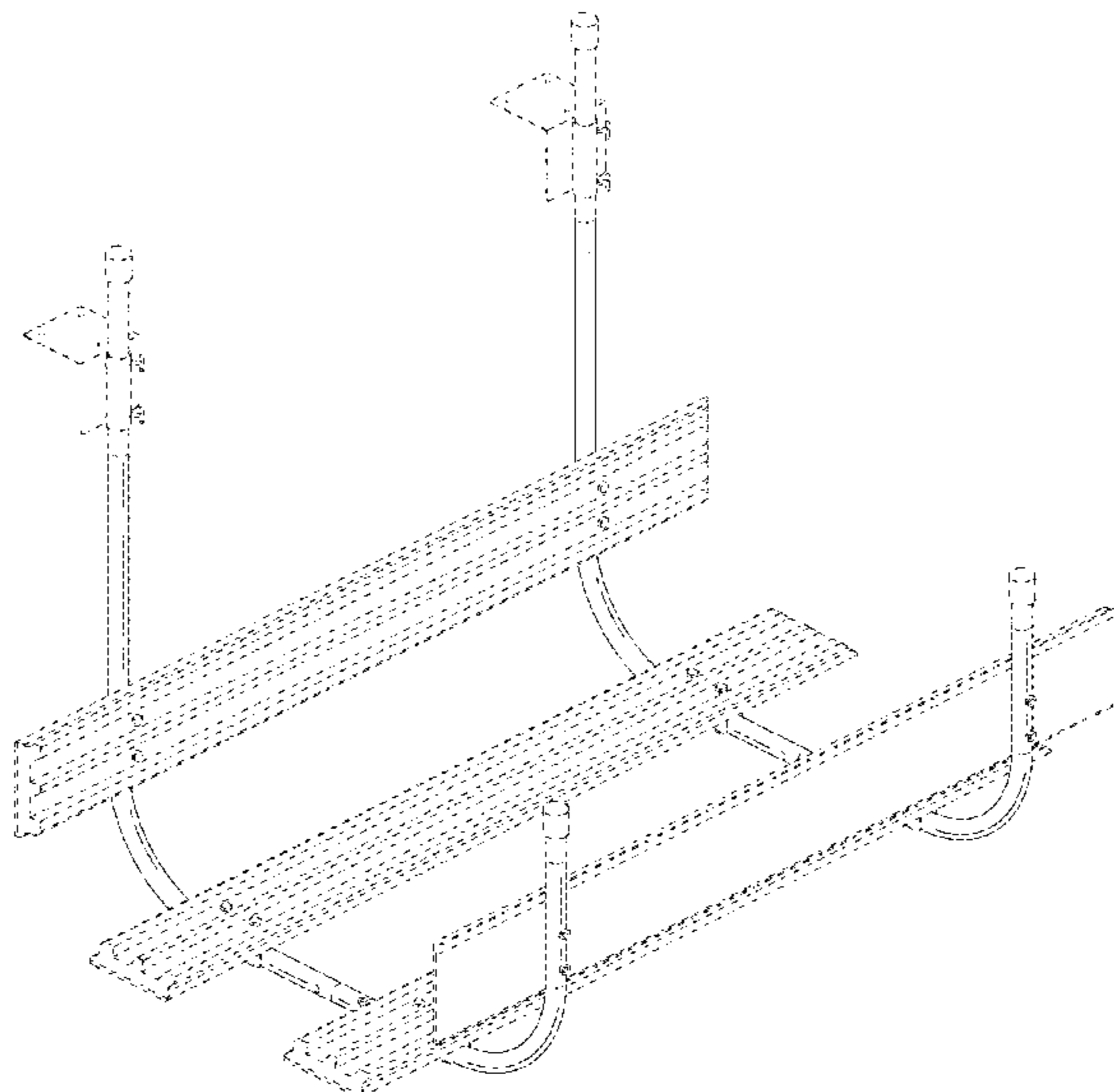

(56)

**References Cited**

U.S. PATENT DOCUMENTS

9,278,735 B1 3/2016 Gaiser  
D812,546 S \* 3/2018 Johnson ..... D12/406  
D849,864 S \* 5/2019 Hsiang ..... D21/797  
D895,530 S \* 9/2020 Lathrop ..... D12/412  
D919,550 S \* 5/2021 Teng ..... E02B 3/28  
D12/412  
D972,488 S \* 12/2022 Liu ..... B60R 9/042  
D12/412  
D975,224 S \* 1/2023 van den Berg ..... D21/797  
2006/0186153 A1 \* 8/2006 Ilgenfritz ..... B60R 9/08  
224/318  
2012/0251242 A1 10/2012 Kollar  
2021/0220719 A1 \* 7/2021 Oberholtzer ..... A63B 71/0036

\* cited by examiner

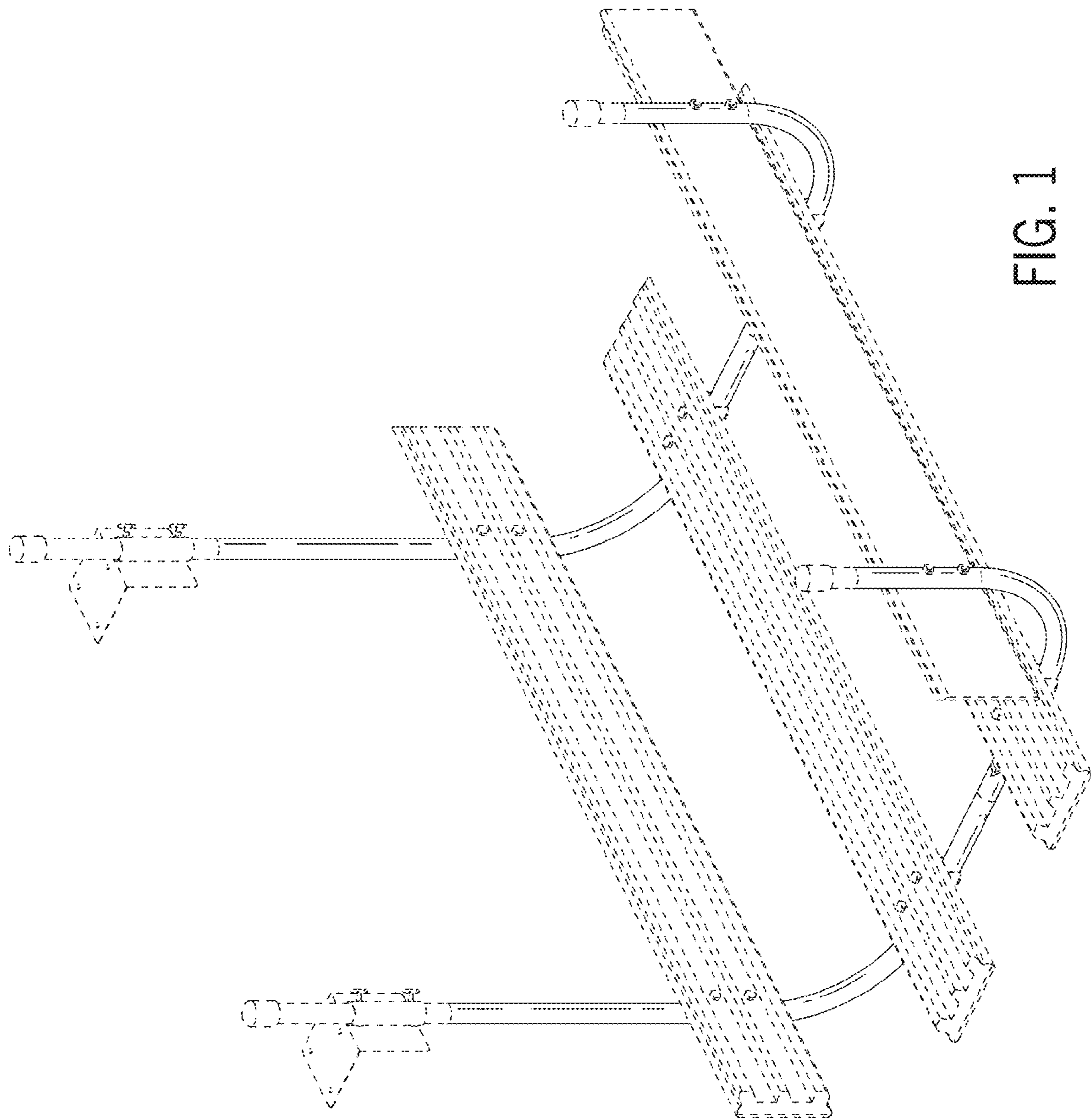

FIG. 1

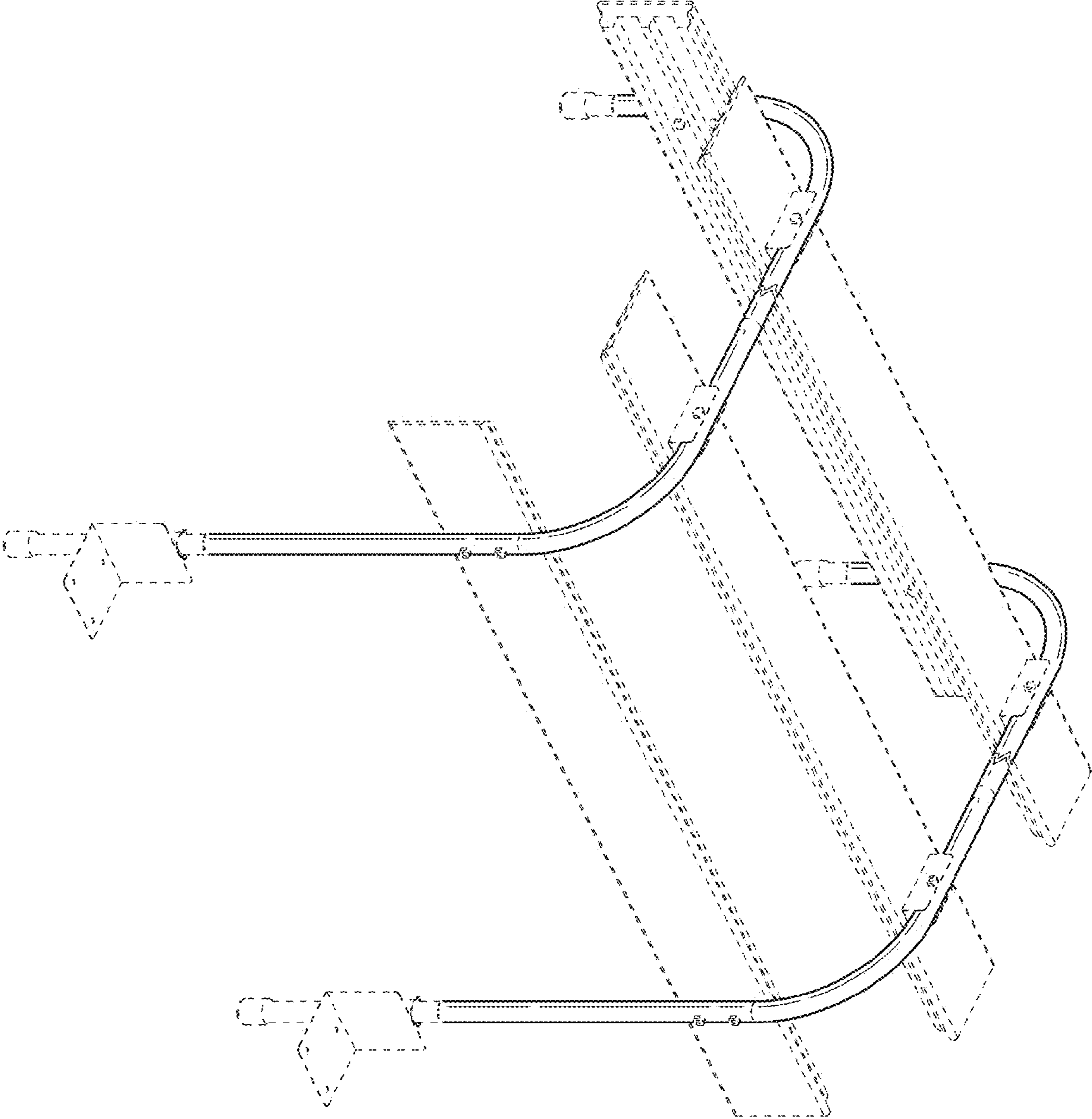

FIG. 2

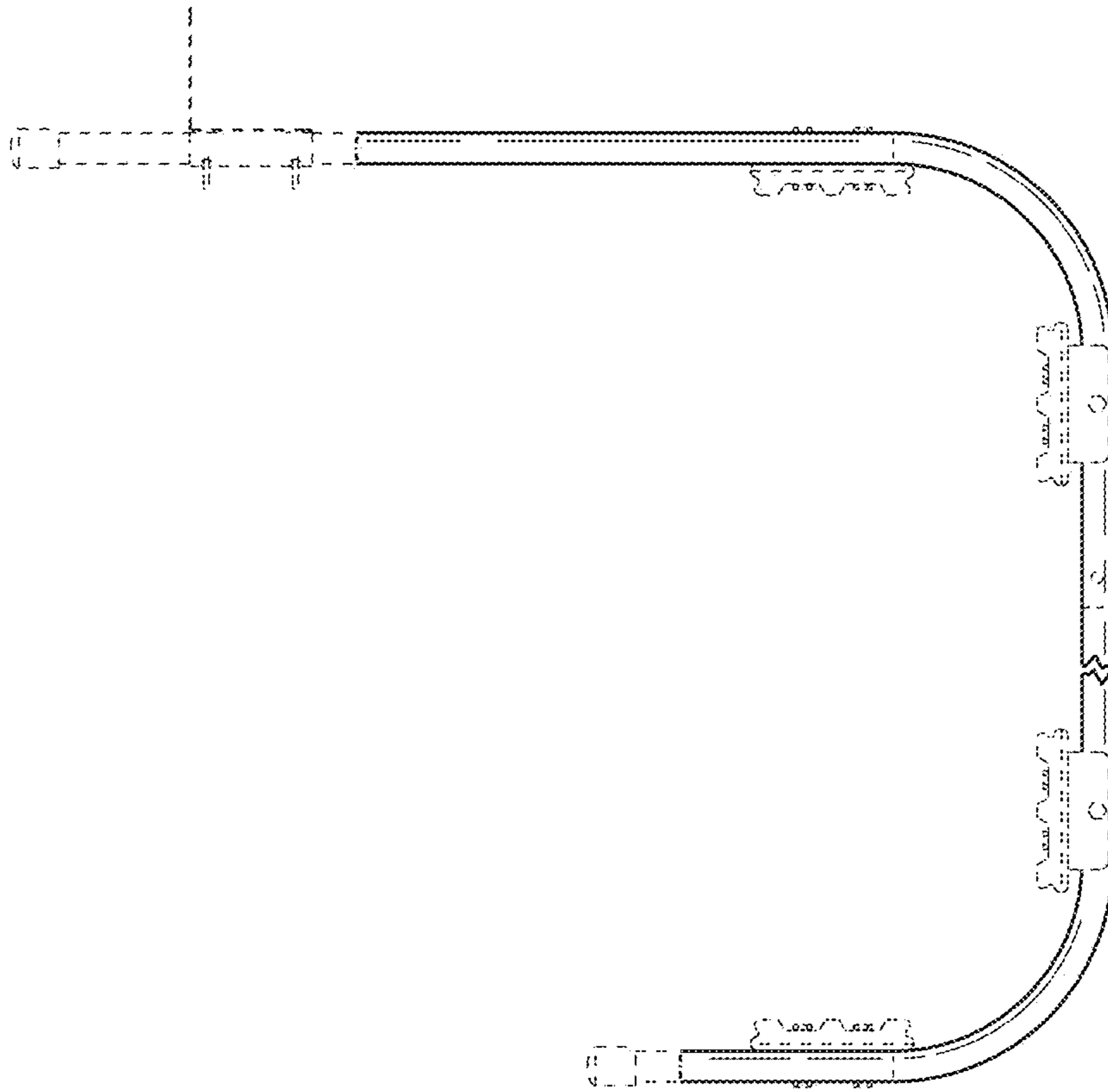

FIG. 3

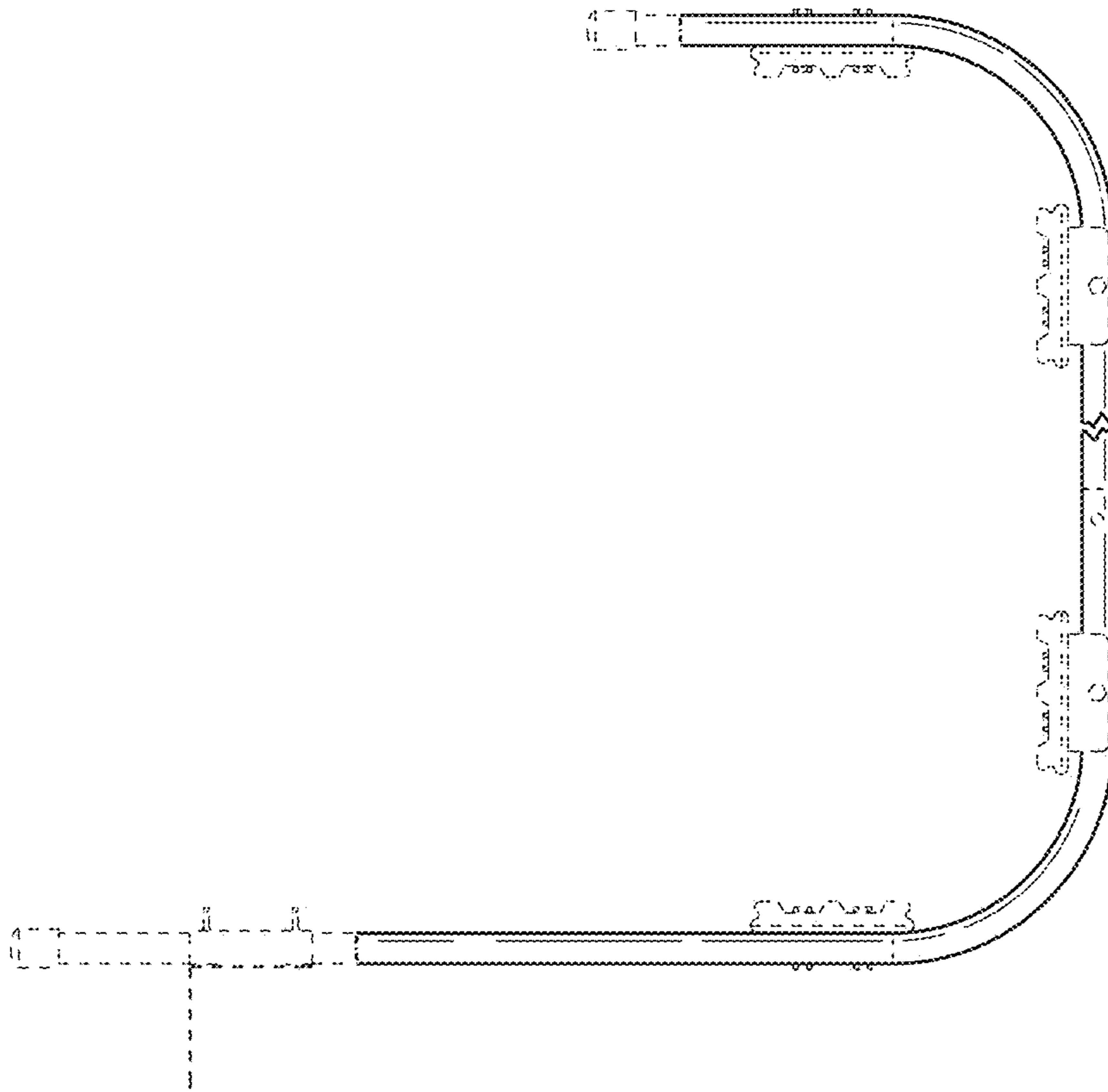

FIG. 4



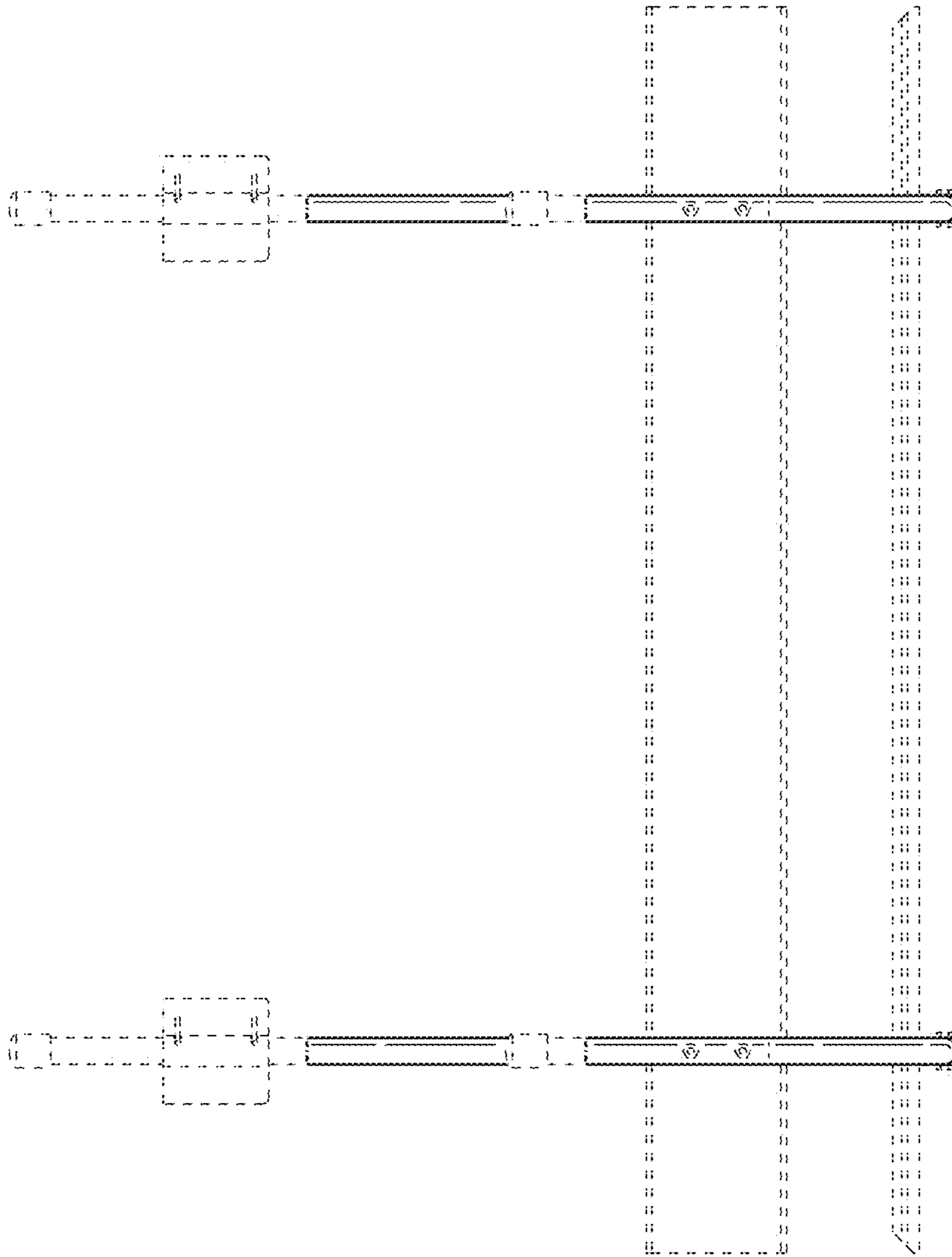

FIG. 5

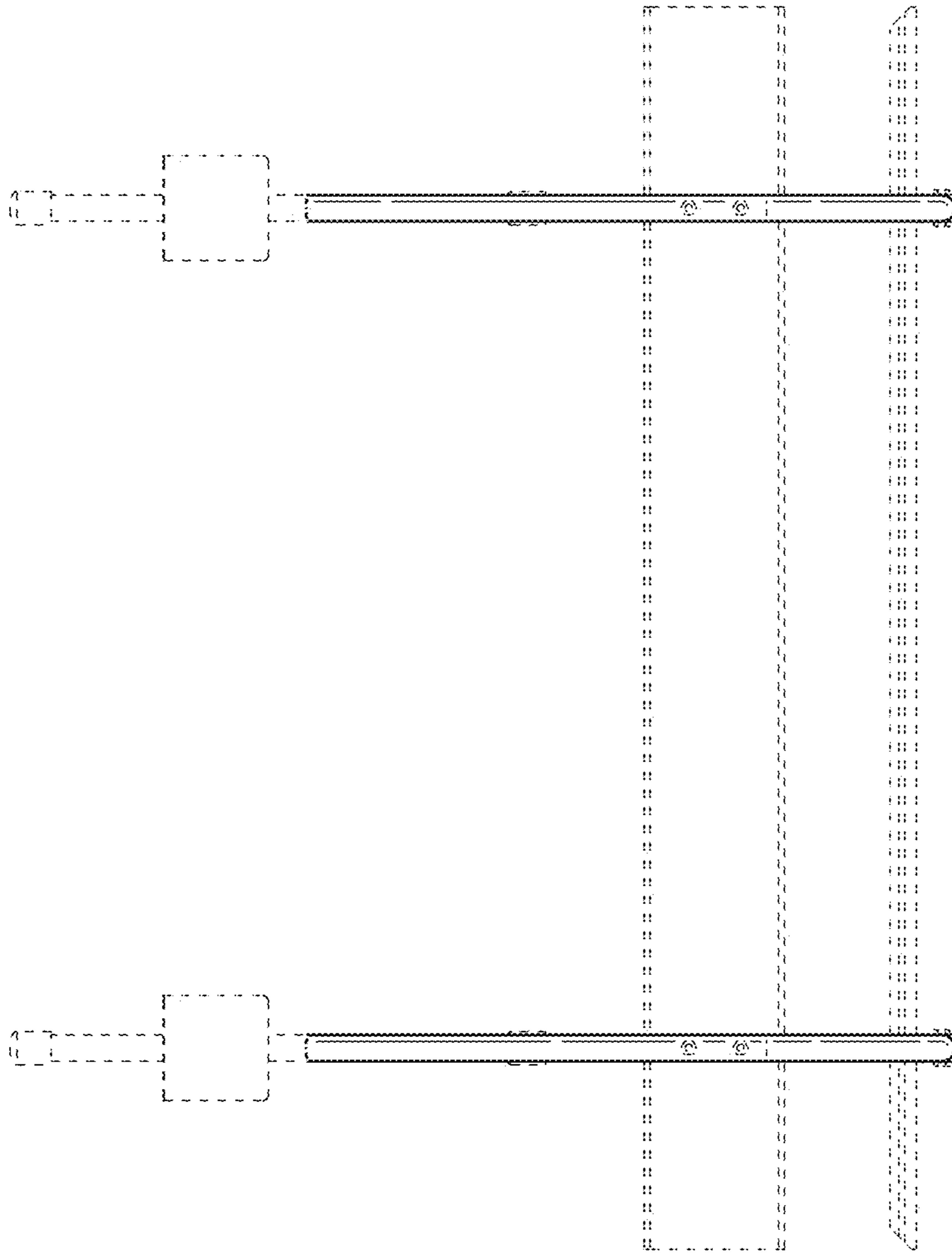

FIG. 6

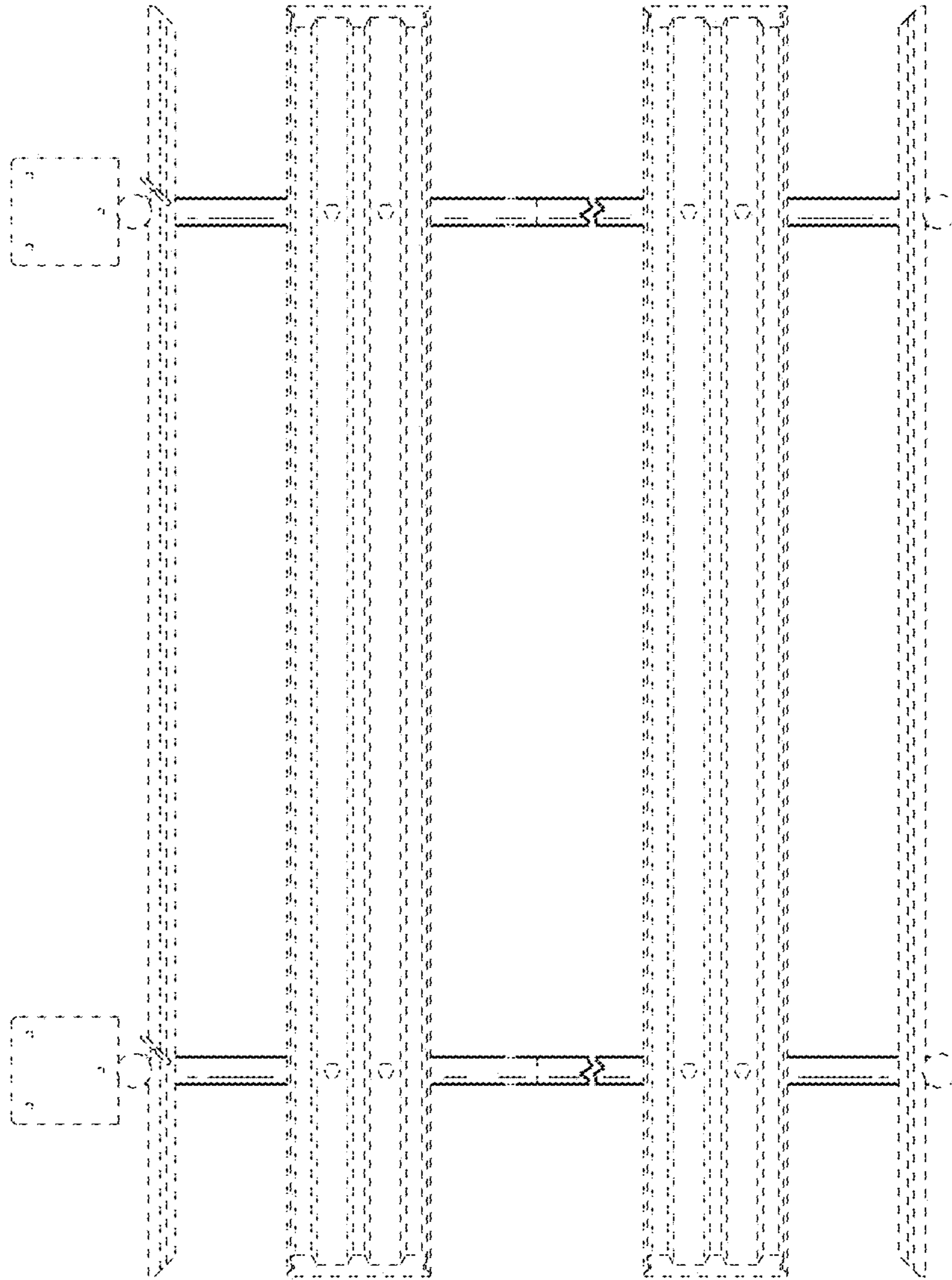

FIG. 7



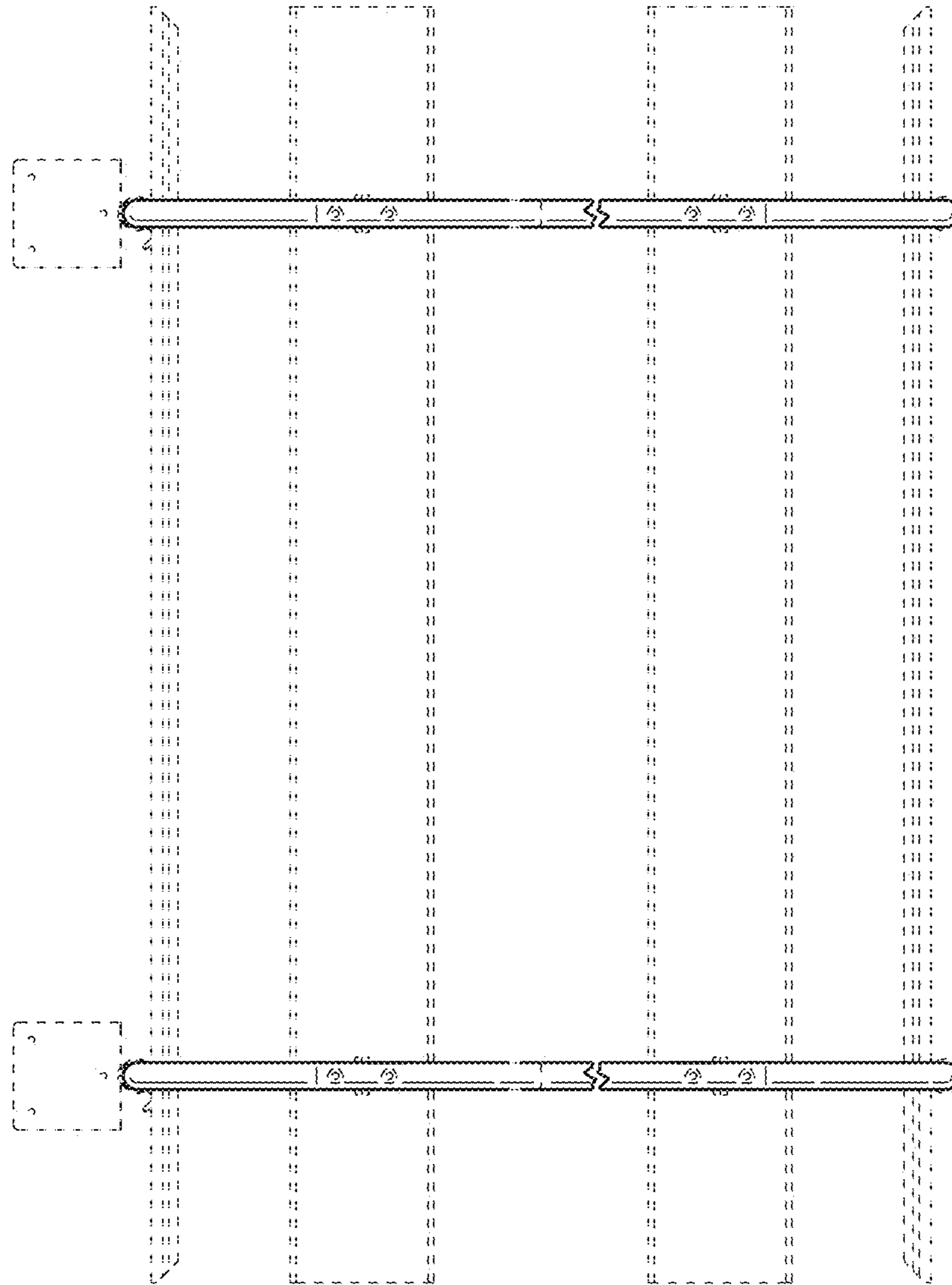

FIG. 8