

US00D997708S

(12) **United States Design Patent**  
**Dawson**

(10) **Patent No.:** **US D997,708 S**

(45) **Date of Patent:** **\*\* Sep. 5, 2023**

(54) **TABLE CLAMP**

(71) Applicant: **Dony Dawson**, Dallas, TX (US)

(72) Inventor: **Dony Dawson**, Dallas, TX (US)

(\*\*) Term: **15 Years**

(21) Appl. No.: **29/732,312**

(22) Filed: **Apr. 23, 2020**

(51) **LOC (14) Cl.** ..... **08-08**

(52) **U.S. Cl.**  
USPC ..... **D8/394**; D8/72

(58) **Field of Classification Search**  
USPC .. D6/684; D7/683, 685, 686; D8/71-74, 394-  
D8/399, 59; D15/140; D24/143  
CPC ..... B23Q 1/28; B23Q 7/1431; F16B 12/20;  
F16B 2/12; B23K 37/0435; B23D 47/04; Y10T  
83/4645; Y10T 83/6563; Y10T 83/7553; Y10T  
83/7697; Y10T 83/7722

See application file for complete search history.

(56) **References Cited**

**U.S. PATENT DOCUMENTS**

1,425,868	A *	8/1922	La Point .....	F16B 12/20
				108/159.11
1,805,395	A *	5/1931	Glass .....	B25H 1/00
				269/254 R
3,697,046	A *	10/1972	Sur .....	B66F 1/06
				269/143
D235,475	S *	6/1975	Waldman .....	D15/140
D351,295	S *	10/1994	Noniewicz .....	D6/684
D361,337	S *	8/1995	Hardy .....	D15/123

D361,774	S *	8/1995	Barry .....	D15/140
D391,150	S *	2/1998	Anderson .....	D8/394
D425,771	S *	5/2000	Dearing et al. ....	D8/71
D481,402	S *	10/2003	Jenkins et al. ....	D15/140
6,912,940	B1*	7/2005	Atwood .....	B23D 47/04
				83/462
D533,571	S *	12/2006	Degen .....	D15/140
D642,603	S *	8/2011	Michael .....	D25/138
D722,491	S *	2/2015	Ramsauer .....	D8/395
D804,926	S *	12/2017	Atkinson .....	D15/140
2013/0074294	A1*	3/2013	Lynch .....	A47G 21/167
				24/535

\* cited by examiner

*Primary Examiner* — David G Muller  
*Assistant Examiner* — Christina Gabrielle Cosden  
(74) *Attorney, Agent, or Firm* — Leavitt Eldredge Law Firm

(57) **CLAIM**

The ornamental design for a table clamp as shown and described.

**DESCRIPTION**

FIG. 1 is an isometric view of a table clamp according to the present application.

FIG. 2 is a section view of the table clamp.

FIG. 3 is a top isometric view of the table clamp.

The broken lines in the figures are included for the purposes of illustration of use and environment and form no part of the claimed design. The dash dot lines represent the boundaries of the claimed design and section view and form no part of the claimed design.

**1 Claim, 3 Drawing Sheets**

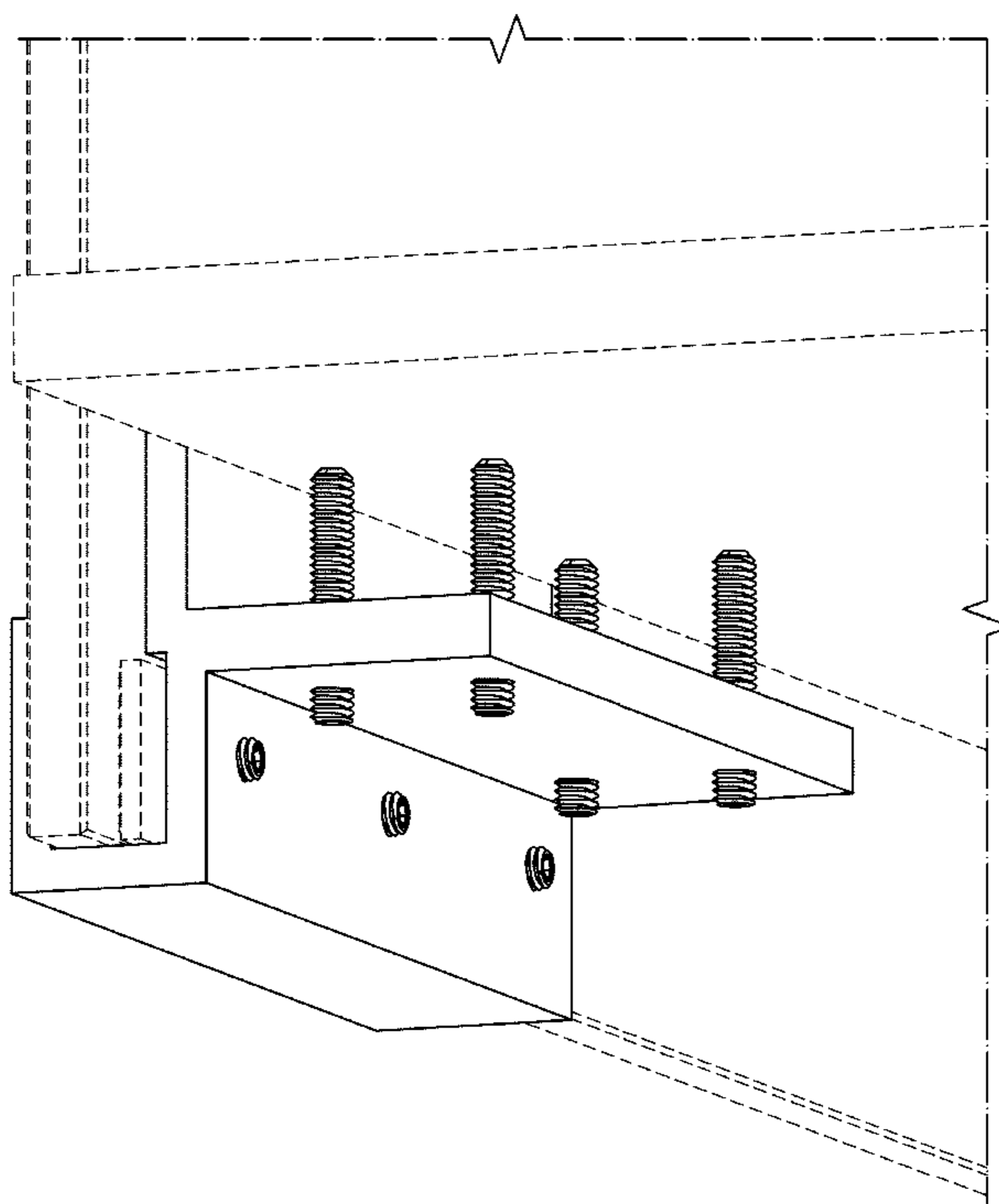

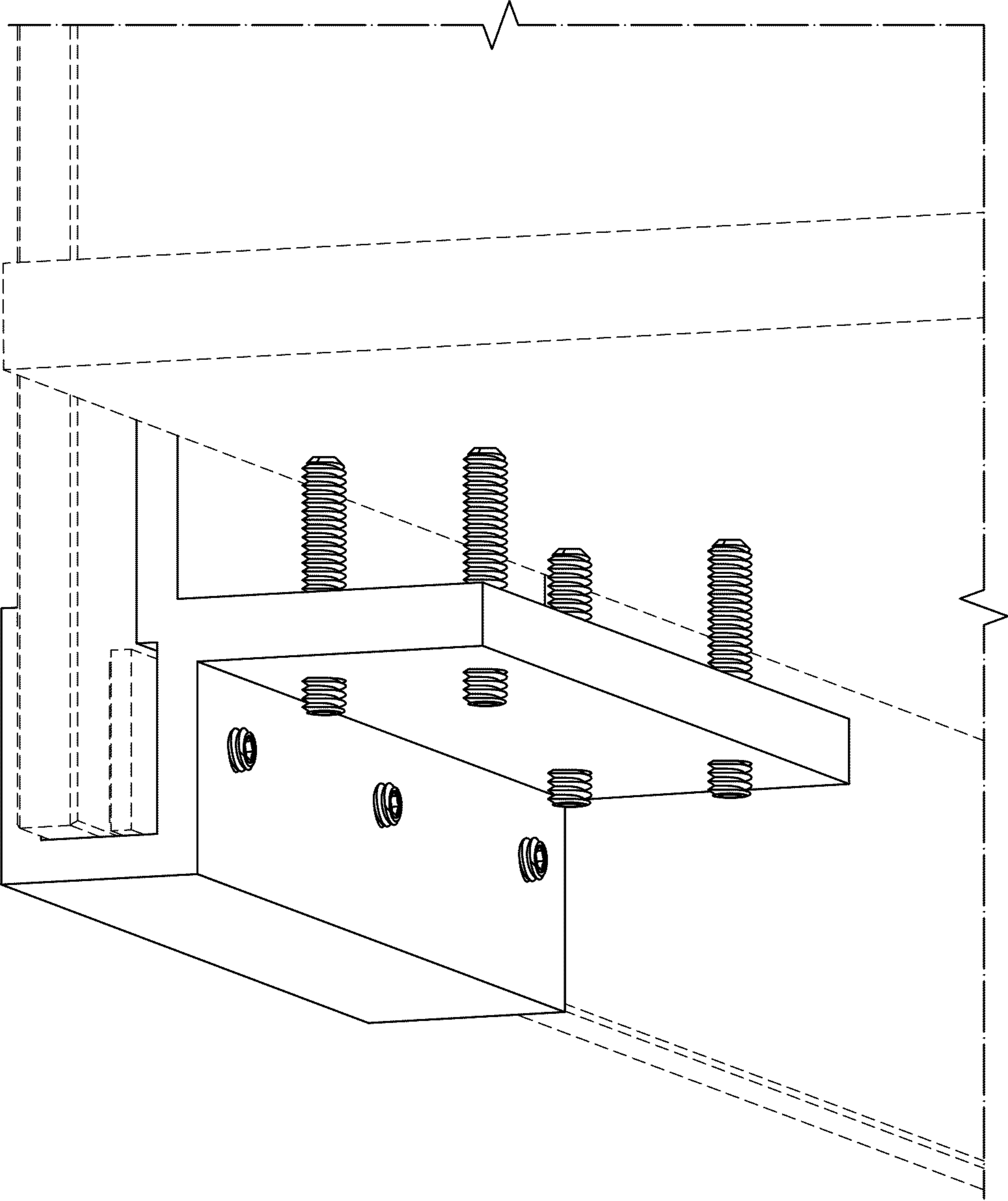

FIG. 1

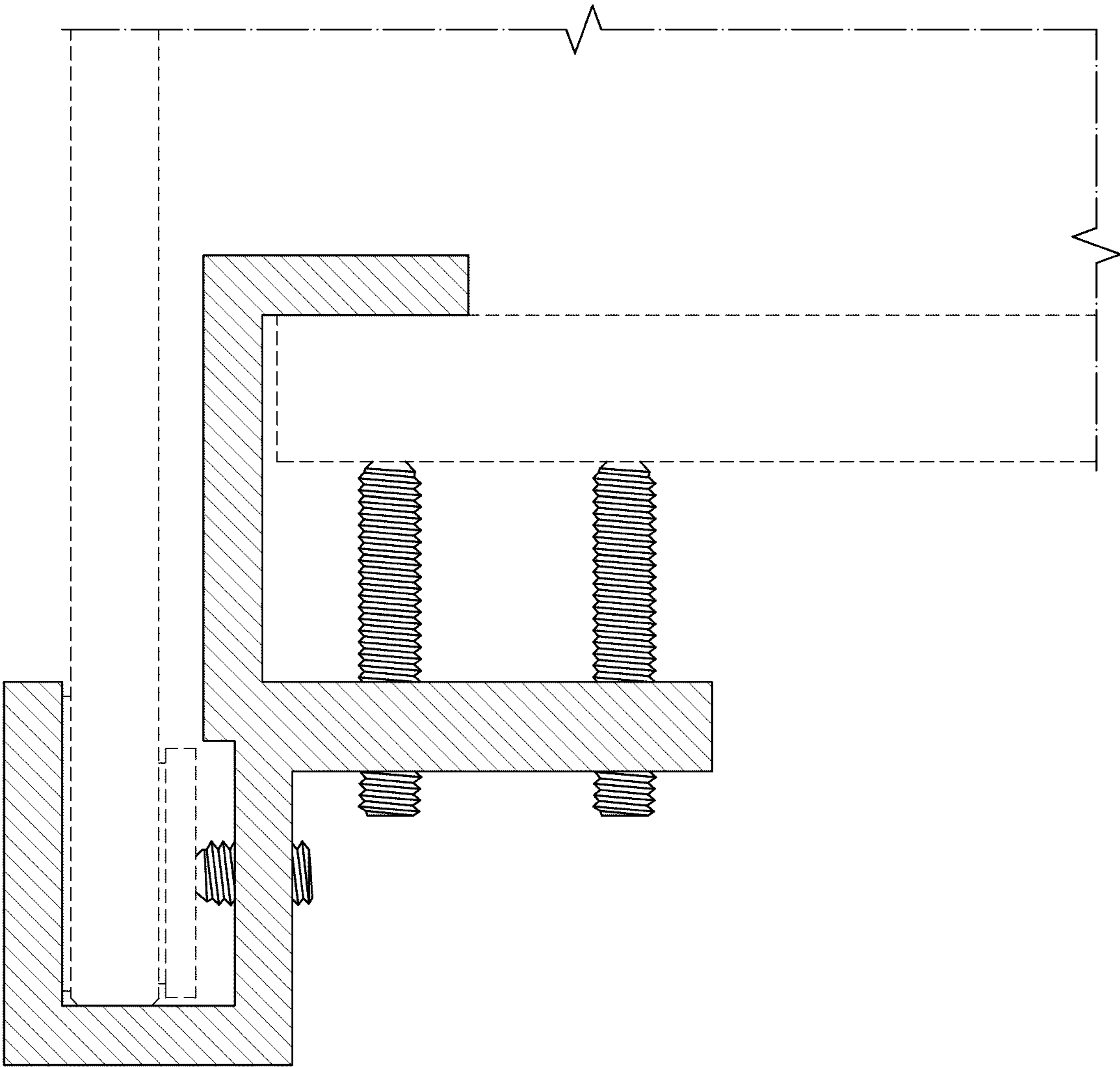

FIG. 2

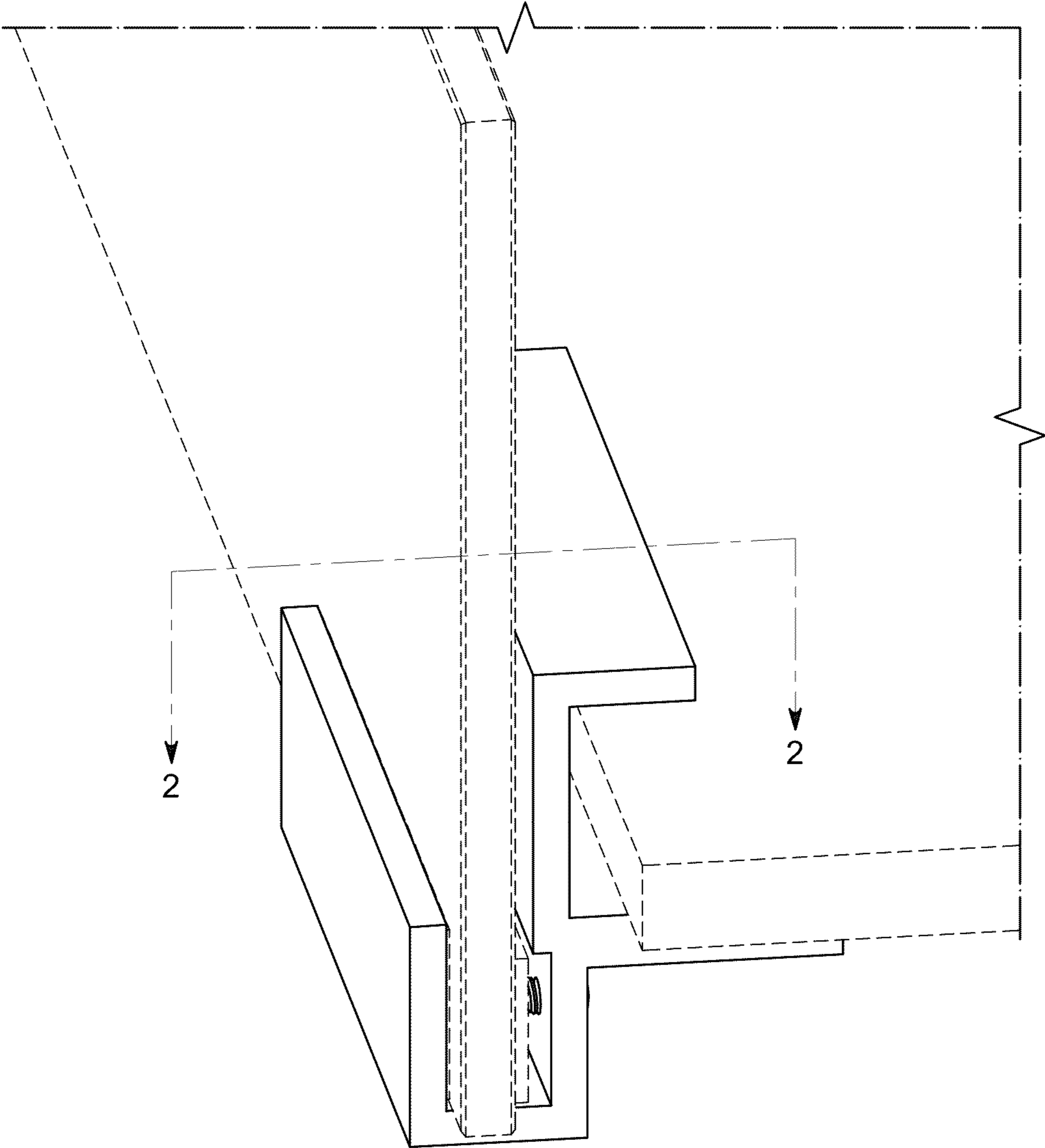

FIG. 3