

US00D991872S

(12) **United States Design Patent**
Zhao et al.

(10) **Patent No.:** **US D991,872 S**
(45) **Date of Patent:** **** Jul. 11, 2023**

(54) **TIRE**
(71) Applicant: **SAILUN GROUP CO., LTD.**, Qingdao (CN)
(72) Inventors: **Xingxiang Zhao**, Qingdao (CN); **Zenglong Gao**, Qingdao (CN); **Li Cheng**, Qingdao (CN)
(**) Term: **15 Years**
(21) Appl. No.: **35/514,415**
(22) Filed: **Apr. 25, 2022**
(80) **Hague Agreement Data**
Int. Filing Date: **Apr. 25, 2022**
Int. Reg. No.: **DM/220945**
Int. Reg. Date: **Apr. 25, 2022**
Int. Reg. Pub. Date: **Jun. 3, 2022**

D472,200 S * 3/2003 Bonko D12/544
D477,808 S * 7/2003 Bonko D12/544
D478,039 S * 8/2003 Bonko D12/544
D654,426 S * 2/2012 Larregain D12/536
D669,020 S * 10/2012 Sloan D12/536
D749,036 S * 2/2016 Wang D12/544
D800,639 S * 10/2017 Kline D12/544
D813,793 S * 3/2018 Gyanani D12/579
D900,711 S * 11/2020 Pang D12/544
D913,910 S * 3/2021 Taylor D12/544
D955,974 S * 6/2022 Taylor D12/604
D978,777 S * 2/2023 Zhang D12/544

* cited by examiner

Primary Examiner — George D. Kirschbaum

(30) **Foreign Application Priority Data**
Oct. 26, 2021 (CN) 202130702506.8
(51) **LOC (14) Cl.** **12-15**
(52) **U.S. Cl.**
USPC **D12/544**
(58) **Field of Classification Search**
USPC D12/536, 537, 539, 542, 543, 544
See application file for complete search history.

(56) **References Cited**
U.S. PATENT DOCUMENTS
D402,245 S * 12/1998 Bonko B60C 11/0302
D12/537
6,260,594 B1 * 7/2001 Bonko B60C 11/0311
152/209.1

(57) **CLAIM**

The ornamental design for a tire, as shown and described.

DESCRIPTION

The patent or application file contains at least one drawing executed in color. Copies of this patent or patent application publication with color drawing(s) will be provided by the Office upon request and payment of the necessary fee.

- 1. Tire
- 1.1 : Front
- 1.2 : Left
- 1.3 : Right
- 1.4 : Perspective
- 1.5 : Enlarged
- 1.6 : Enlarged

1 Claim, 6 Drawing Sheets
(6 of 6 Drawing Sheet(s) Filed in Color)



1.1

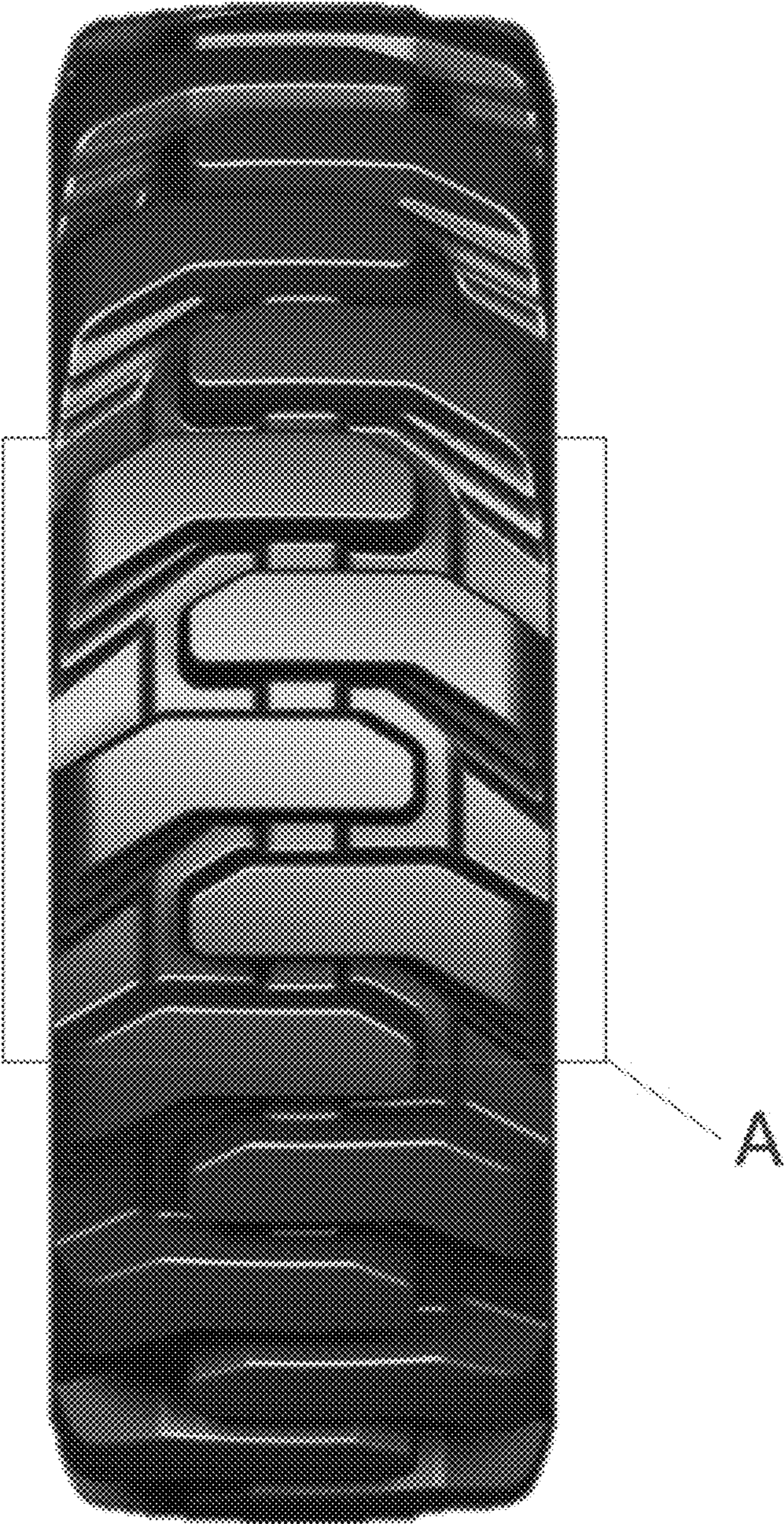

1.2



1.3



1.4



1.5



1.6

