



US00D991525S

(12) **United States Design Patent** (10) **Patent No.:** **US D991,525 S**  
**Lyu** (45) **Date of Patent:** **\*\* Jul. 4, 2023**

(54) **DECORATIVE LIGHT**

(71) Applicant: **Ruofan Lyu**, Linhai (CN)

(72) Inventor: **Ruofan Lyu**, Linhai (CN)

(\*\*) Term: **15 Years**

(21) Appl. No.: **29/861,083**

(22) Filed: **Nov. 25, 2022**

(51) **LOC (14) Cl.** ..... **26-05**

(52) **U.S. Cl.**  
USPC ..... **D26/73; D26/60; D11/125**

(58) **Field of Classification Search**  
USPC ..... D26/24, 25, 60, 73; D11/121, 125, 137,  
D11/139, 157, 158, 160, 162; D20/29  
CPC ..... F21S 8/03; F21S 8/033; F21S 9/02; F21S  
4/001; F21S 4/003; F21V 21/092; F21V  
21/0925; F21V 17/102; F21W 2131/107  
See application file for complete search history.

(56) **References Cited**

**U.S. PATENT DOCUMENTS**

D523,568 S *	6/2006	Brady	.....	D26/73
D564,682 S *	3/2008	Voss	.....	D26/25
D602,183 S *	10/2009	Wiese-Martin	.....	D26/25
D733,954 S *	7/2015	Hawthorne	.....	D26/101
D785,226 S	4/2017	Johns		
D810,987 S	2/2018	Pan		
D913,147 S *	3/2021	Chui	.....	D26/73
D917,084 S *	4/2021	Zhou	.....	D26/25
D938,088 S *	12/2021	Pei	.....	D20/23
D959,722 S *	8/2022	Zhou	.....	D26/73
D964,629 S *	9/2022	Zou	.....	D26/73
D965,194 S *	9/2022	Zhou	.....	D26/73

**OTHER PUBLICATIONS**

Pasamic Halloween Window Light with Suction Cup—Spider.  
ASIN: B0B38T6P3R. Available from amazon.com Jun. 6, 2022.  
(Year: 2022).\*

LOLStar Halloween Window Light With Suction Cup—Spider.  
ASIN: B0BC91JSKV. Available from amazon.com Jul. 31, 2022.  
(Year: 2022).\*

ElectricArt Halloween LED Neon Spider Hanging Display, ASIN:  
B07VCGV75B. Available from amazon.com Jul. 17, 2019. (Year:  
2019).\*

Brite Lite Halloween Neon Sign—Spooky Spider. Available from  
britelitetribe.com. Site visited Jan. 26, 2023. <<https://britelitetribe.com/collections/halloween/products/spooky-spider-led-neon-signs>>. (Year: 2023).\*

\* cited by examiner

*Primary Examiner* — Clare E Heflin

(74) *Attorney, Agent, or Firm* — Jeenam Park

(57) **CLAIM**

The ornamental design for a decorative light, as shown and described.

**DESCRIPTION**

FIG. 1 is a front, right and bottom perspective view of a decorative light, showing my new design;  
FIG. 2 is a rear, left and top perspective view thereof;  
FIG. 3 is a front view thereof;  
FIG. 4 is a rear view thereof;  
FIG. 5 is a left side view thereof;  
FIG. 6 is a right side view thereof;  
FIG. 7 is a top plan view thereof; and,  
FIG. 8 is a bottom plan view thereof.  
The broken lines shown in the drawings illustrate portions of the decorative light that form no part of the claimed design.

**1 Claim, 8 Drawing Sheets**

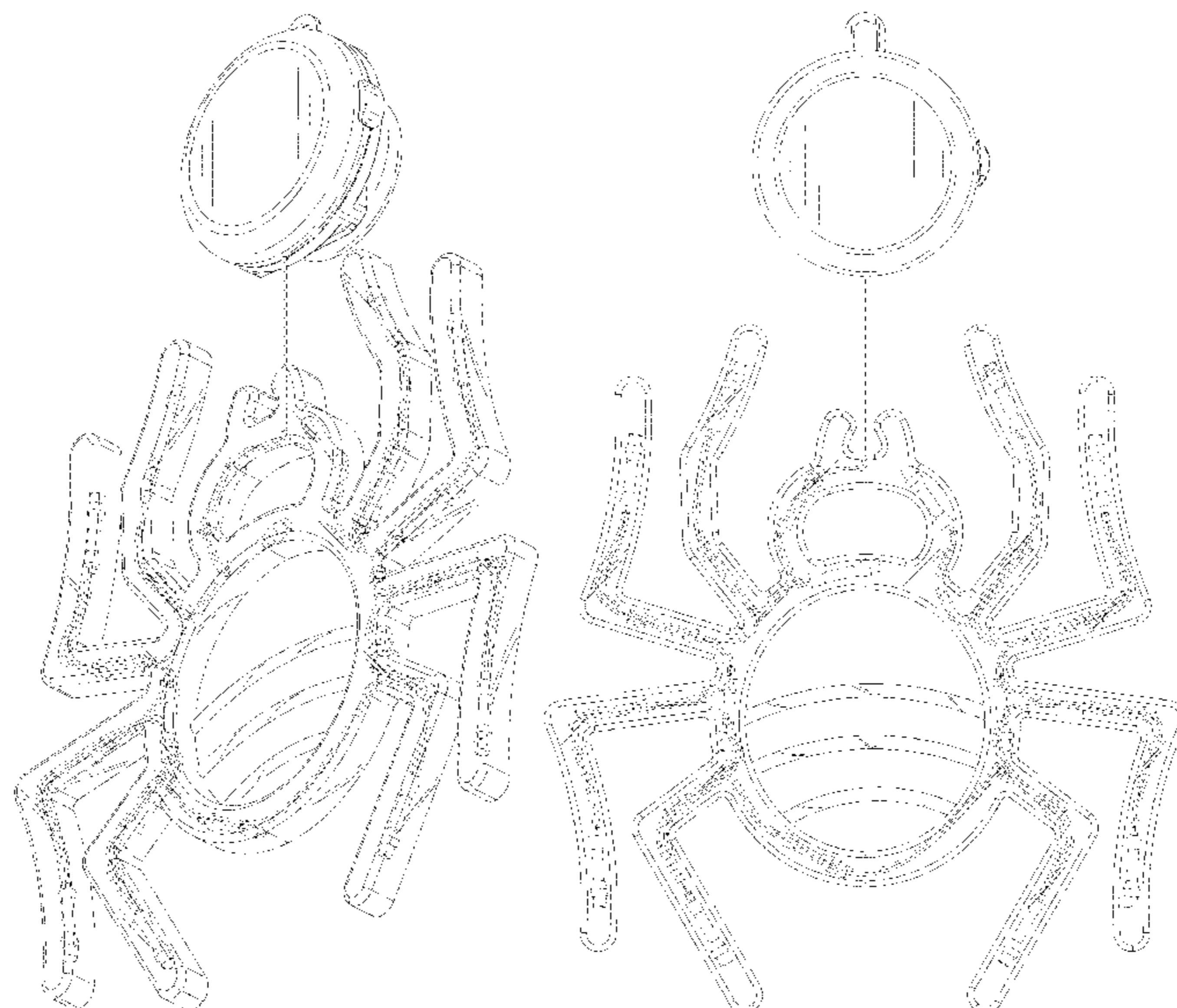

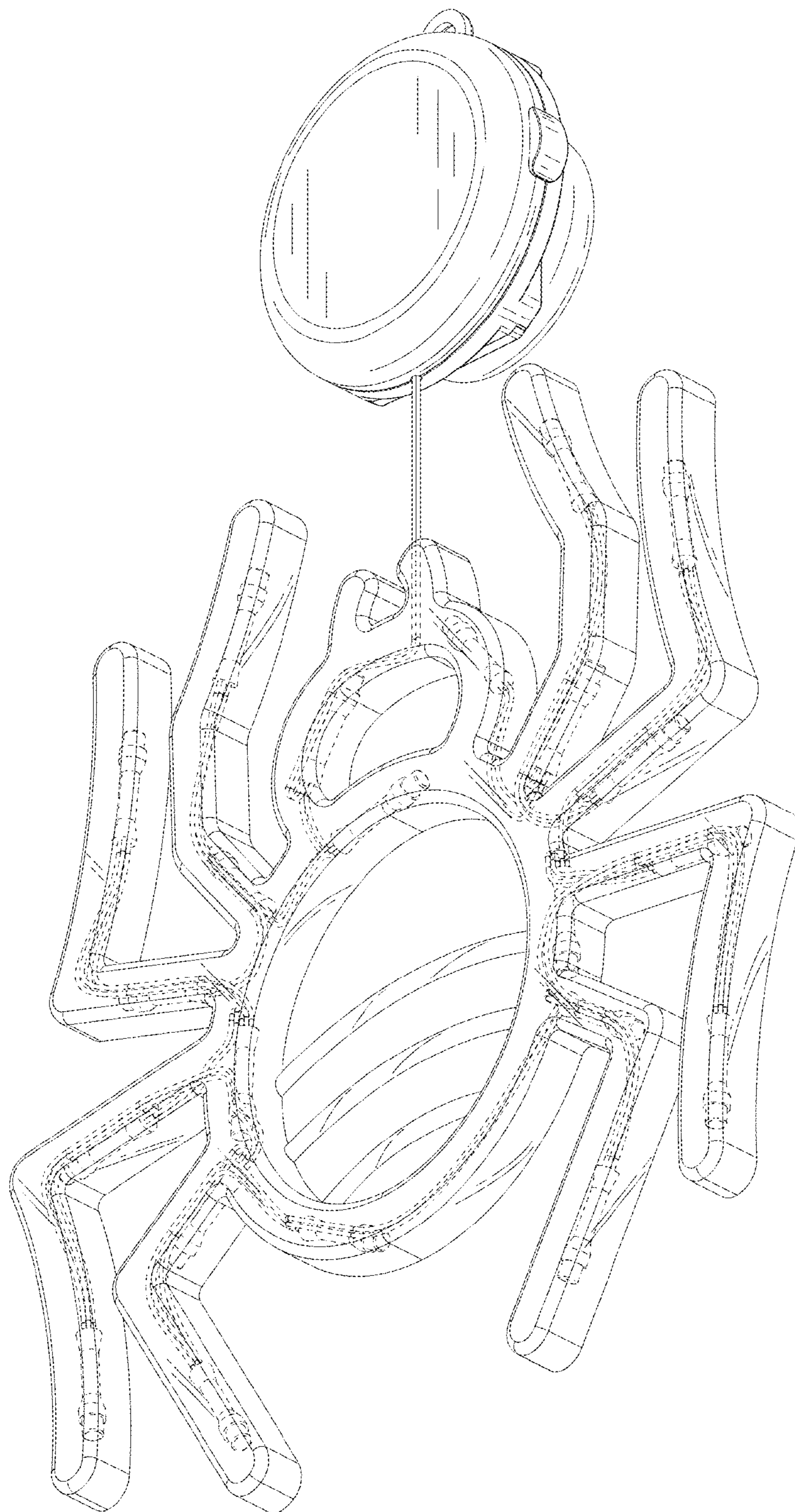

FIG. 1

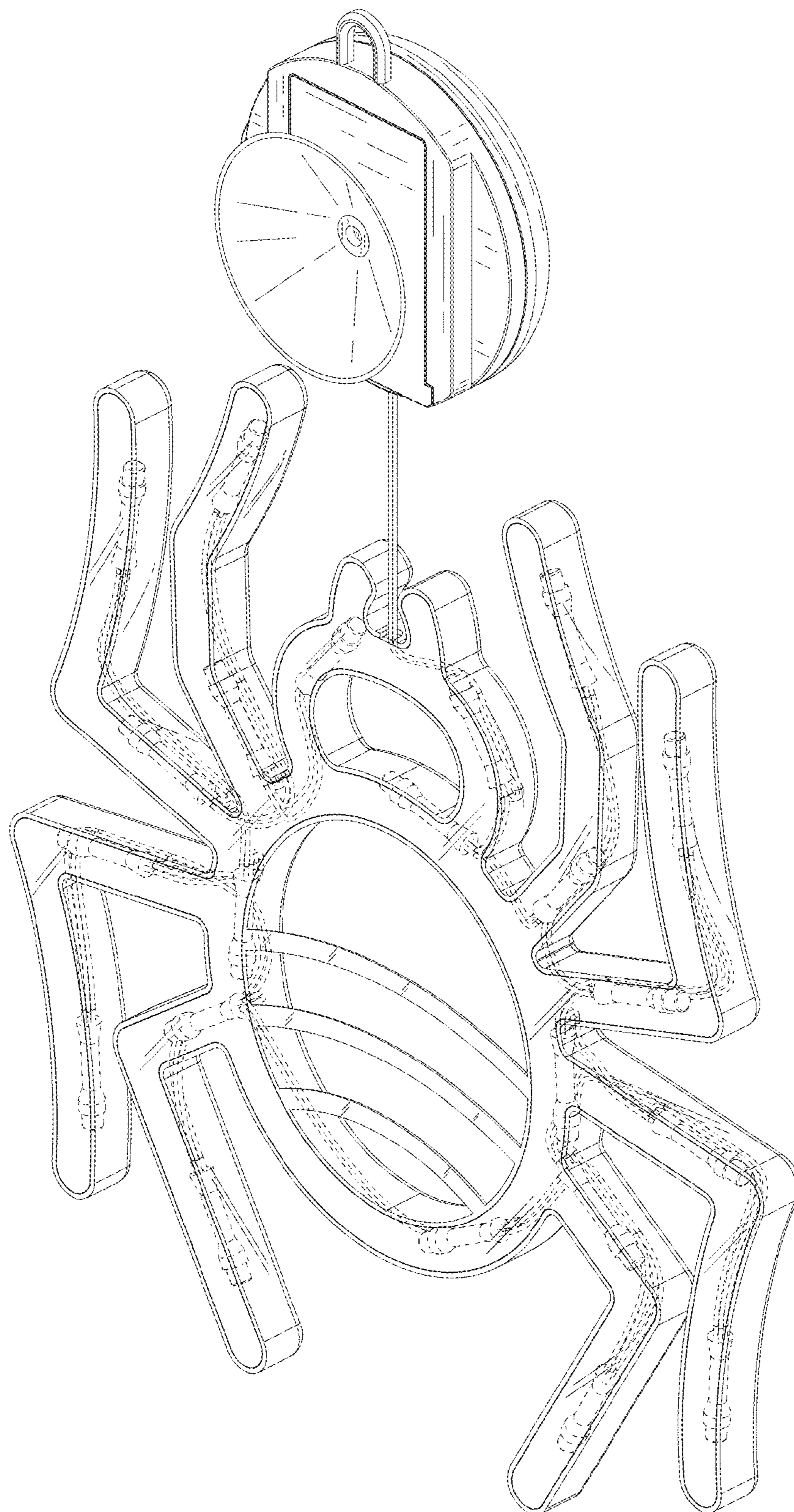

FIG. 2

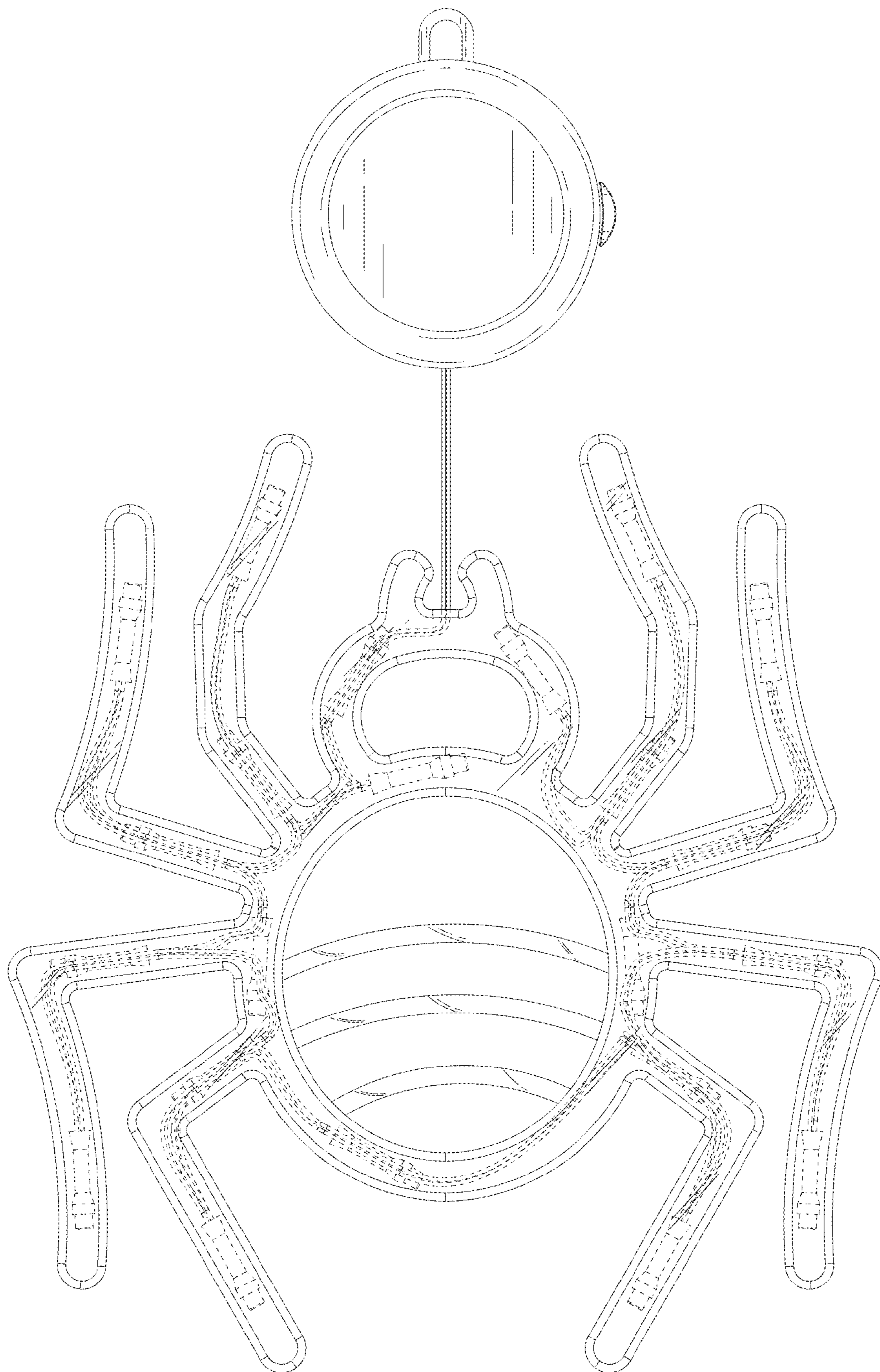

FIG. 3

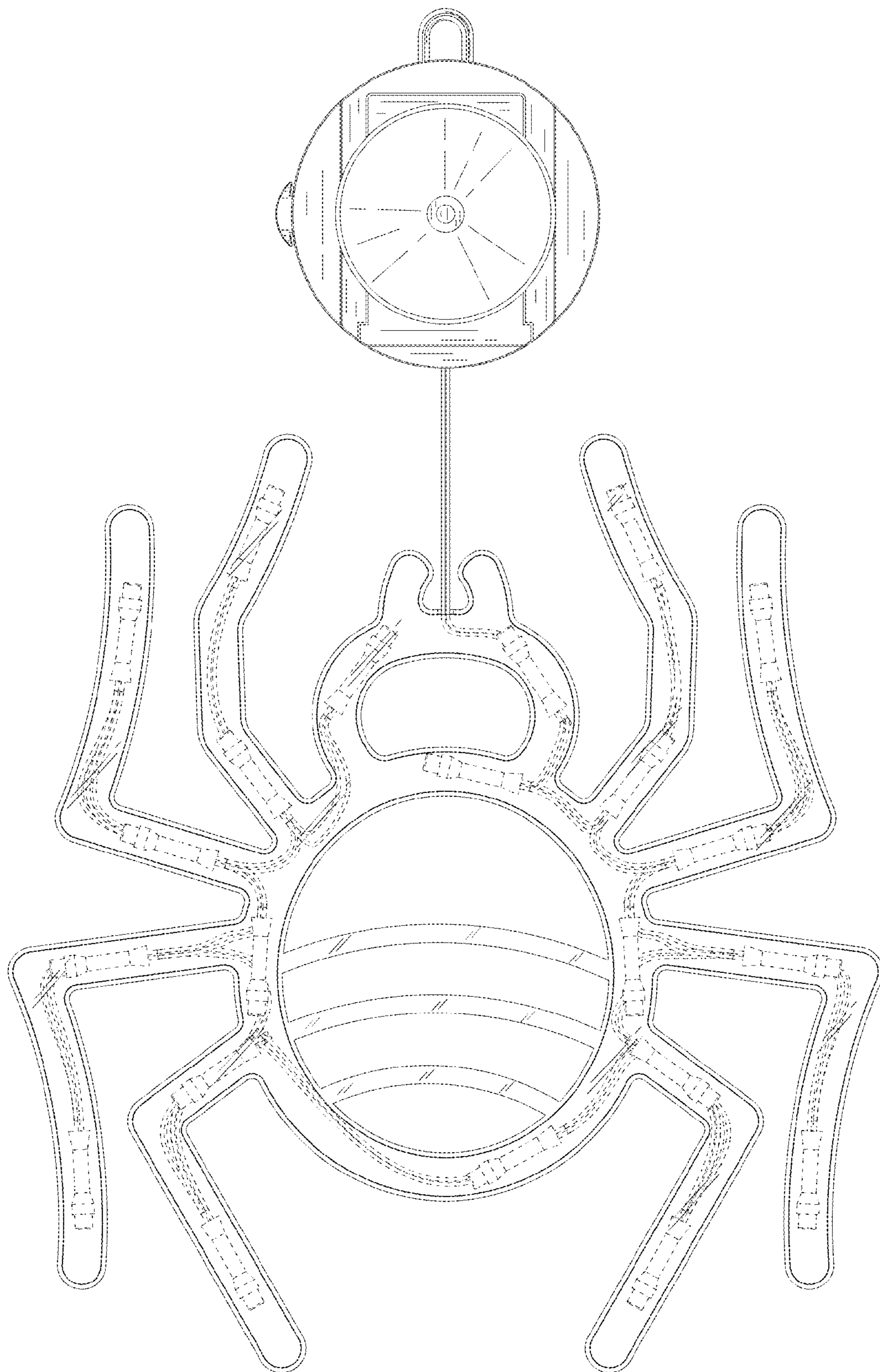

FIG. 4

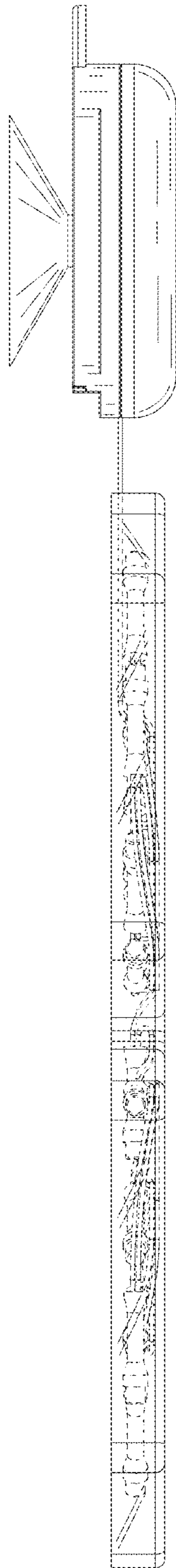

FIG. 5

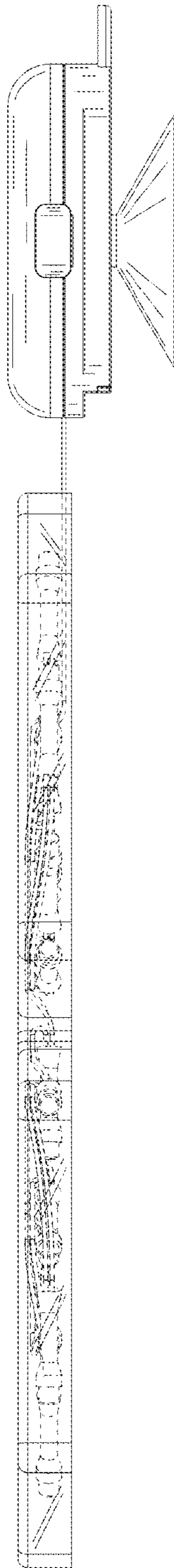

FIG. 6

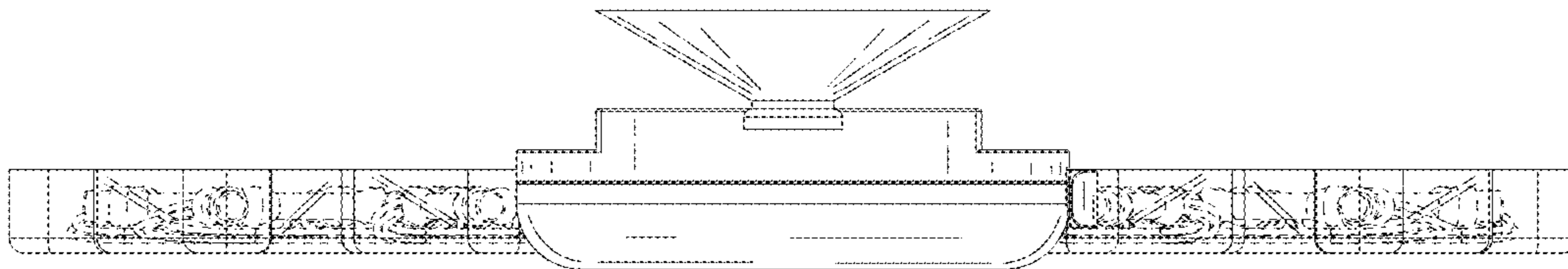

FIG. 7



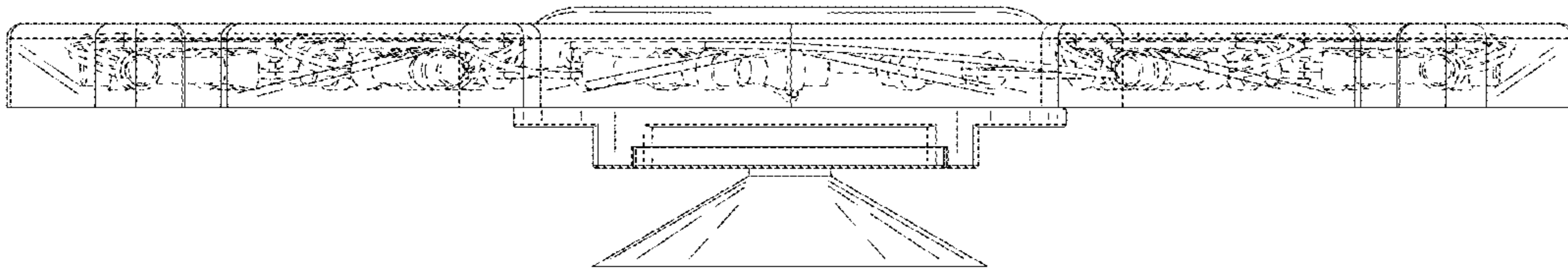

FIG. 8