



US00D989884S

(12) **United States Design Patent**
Dinwiddie

(10) **Patent No.:** **US D989,884 S**
(45) **Date of Patent:** **** Jun. 20, 2023**

(54) **THREE-DIMENSIONAL ARCH PUZZLE**

(71) Applicant: **Joseph Allen Dinwiddie**, Santa Fe, NM
(US)

(72) Inventor: **Joseph Allen Dinwiddie**, Santa Fe, NM
(US)

(**) Term: **15 Years**

(21) Appl. No.: **29/788,119**

(22) Filed: **Mar. 18, 2021**

Related U.S. Application Data

(63) Continuation of application No. 16/946,834, filed on Jul. 8, 2020, now abandoned, which is a continuation-in-part of application No. 16/220,182, filed on Dec. 14, 2018, now Pat. No. 10,716,993.

(60) Provisional application No. 62/598,681, filed on Dec. 14, 2017.

(51) **LOC (14) Cl.** **21-01**

(52) **U.S. Cl.**
USPC **D21/478**; D21/479

(58) **Field of Classification Search**
USPC D21/468, 478, 479, 497, 492, 503, 484,
D21/483; D25/117
CPC A63F 9/0865; A63F 9/0826; A63F 9/12;
A63F 2009/0884; A63F 2009/1228; A63F
2009/1292; A63F 2009/0815; A63F
9/0811; A63H 33/106; A63H 33/04;
E04B 1/32; E01D 4/00; E01D 2101/22;
E06B 1/68

See application file for complete search history.

(56) **References Cited**

U.S. PATENT DOCUMENTS

604,708 A * 5/1898 Burton A63H 33/105
446/110
D304,464 S * 11/1989 Andrews D21/497

D304,465 S * 11/1989 Andrews D21/497
10,323,378 B2 * 6/2019 Piontkowski E04B 1/98
2003/0159370 A1 * 8/2003 Drew E01D 4/00
52/89
2012/0233934 A1 * 9/2012 Drew E21D 11/40
52/745.08

OTHER PUBLICATIONS

Kamonda 1Set Roman Arch Bridge Stacking Building Block. Date First Available: Jun. 22, 2021. Retrieved from internet: <<https://www.amazon.ca/Kamonda-Stacking-Building-Developmental-Geometry/dp/B097NYQK6C>> [site visited Jan. 10, 2023] (Year: 2021).*

(Continued)

Primary Examiner — Katherine Glennon
Assistant Examiner — Yuan Yuan
(74) *Attorney, Agent, or Firm* — Dunlap Bennett & Ludwig, PLLC

(57) **CLAIM**

The ornamental design for a three-dimensional arch puzzle, as shown and described.

DESCRIPTION

FIG. 1 is a top front perspective view of a three-dimensional arch puzzle showing my new design; FIG. 2 is a front elevation view thereof, with the rear elevation view being a mirror image thereof; FIG. 3 is a right elevation view thereof, with the left elevation view being a mirror image thereof; FIG. 4 is a top plan view thereof; and, FIG. 5 is a bottom plan view thereof. The broken lines shown in the drawings illustrate portions of the three-dimensional arch puzzle that form no part of the claimed design.

1 Claim, 4 Drawing Sheets

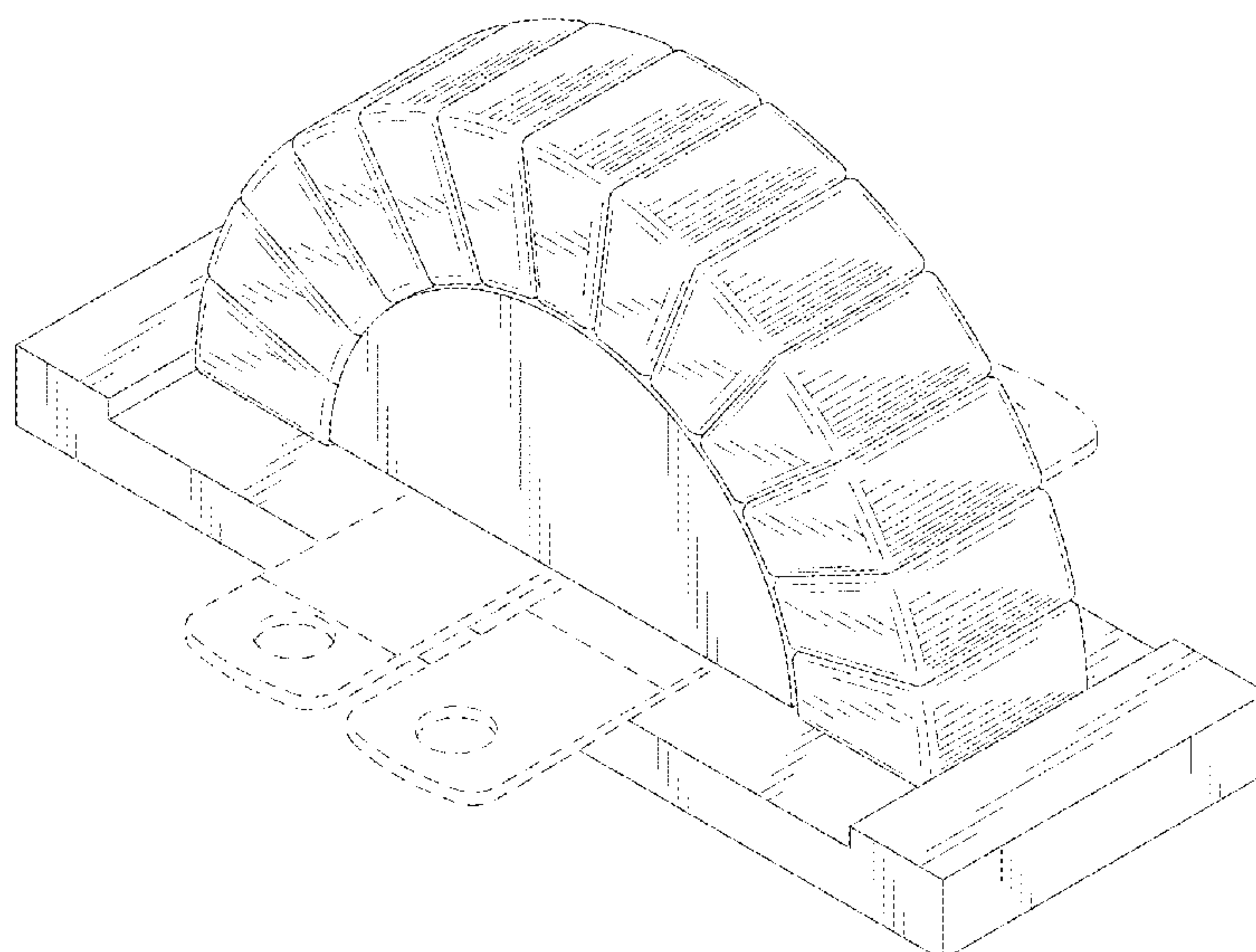

(56)

References Cited

OTHER PUBLICATIONS

Roman Arch Stem Box. Earliest Available Review Date: Aug. 30, 2019. Retrieved from internet: <<https://ssoc.ca/products/roman-arch>> [site visited Jan. 10, 2023] (Year: 2019).*

Parabolic Arch Puzzle. Date made: 1980. Retrieved from internet: <https://nationalzoo.si.edu/object/nmah_1425324> [site visited Jan. 10, 2023] (Year: 1980).*

* cited by examiner

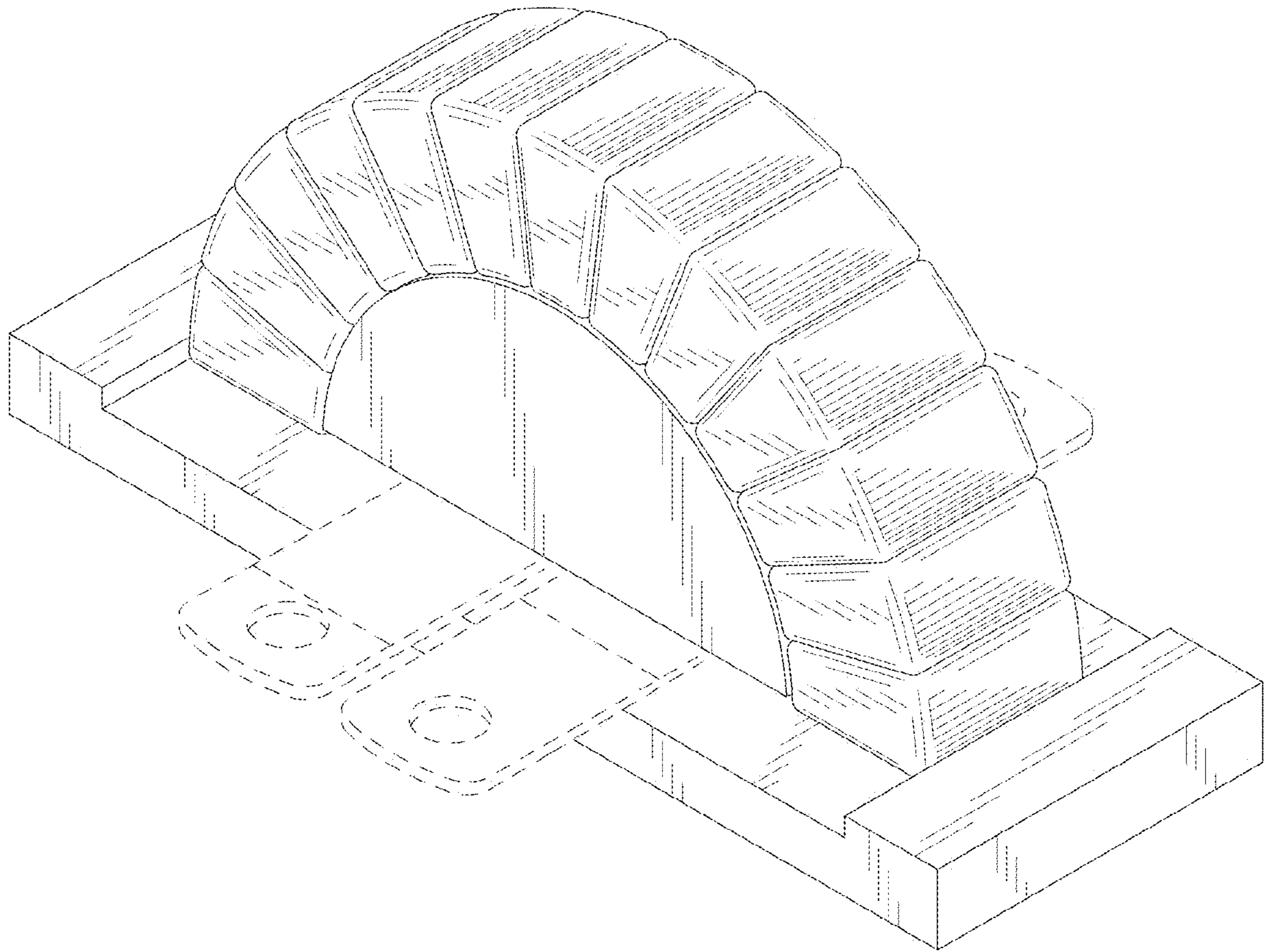

FIG. 1

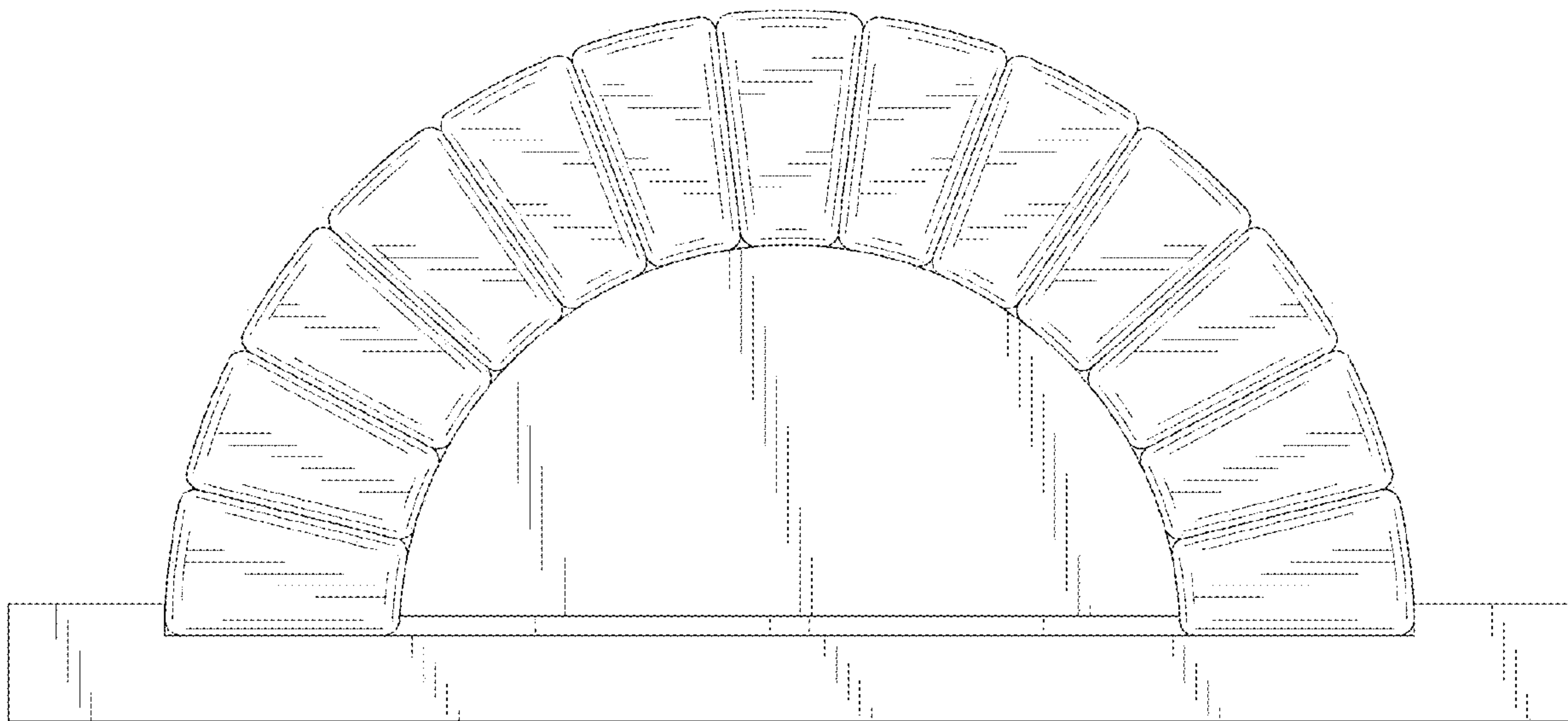

FIG. 2

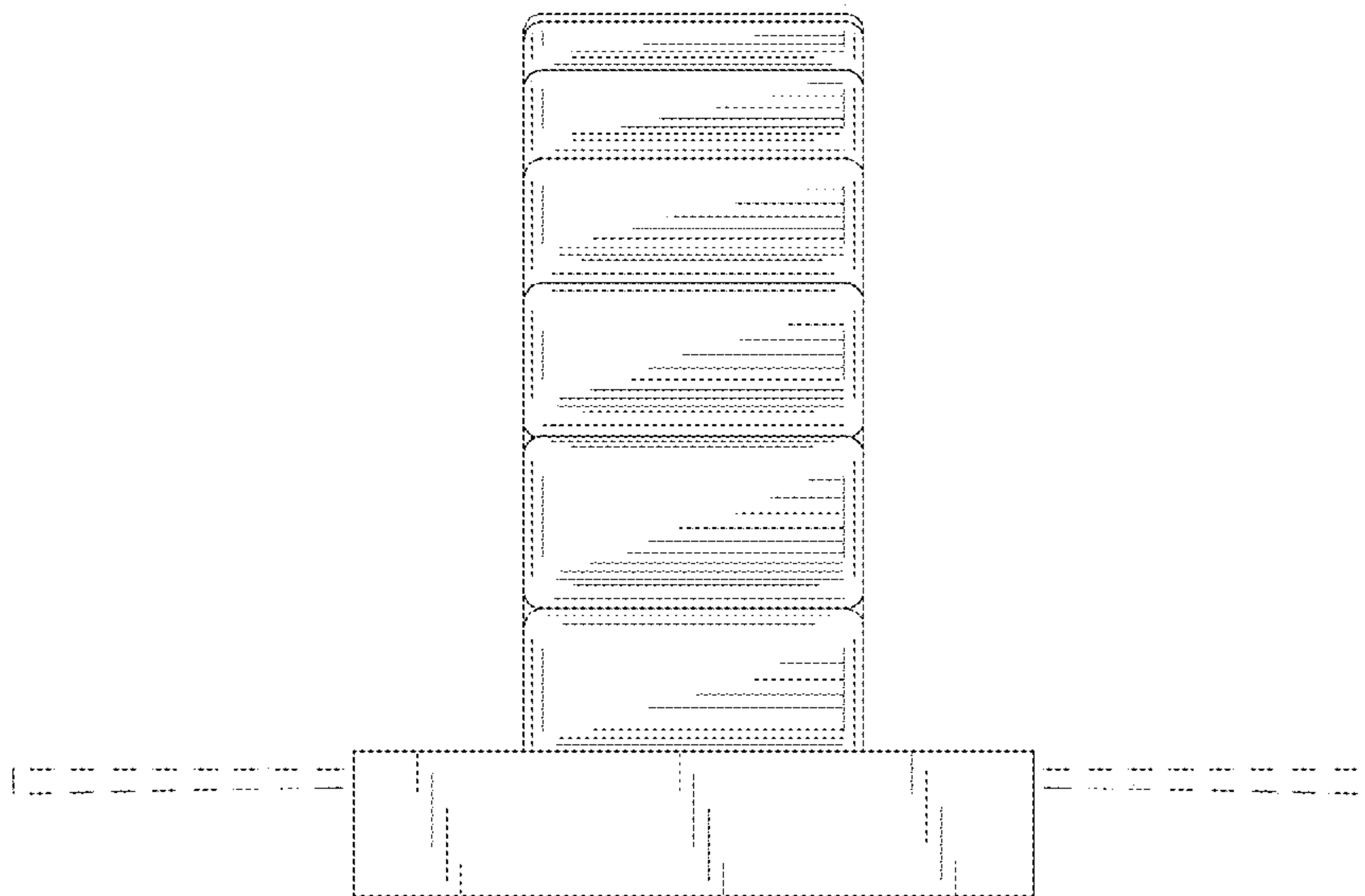

FIG. 3

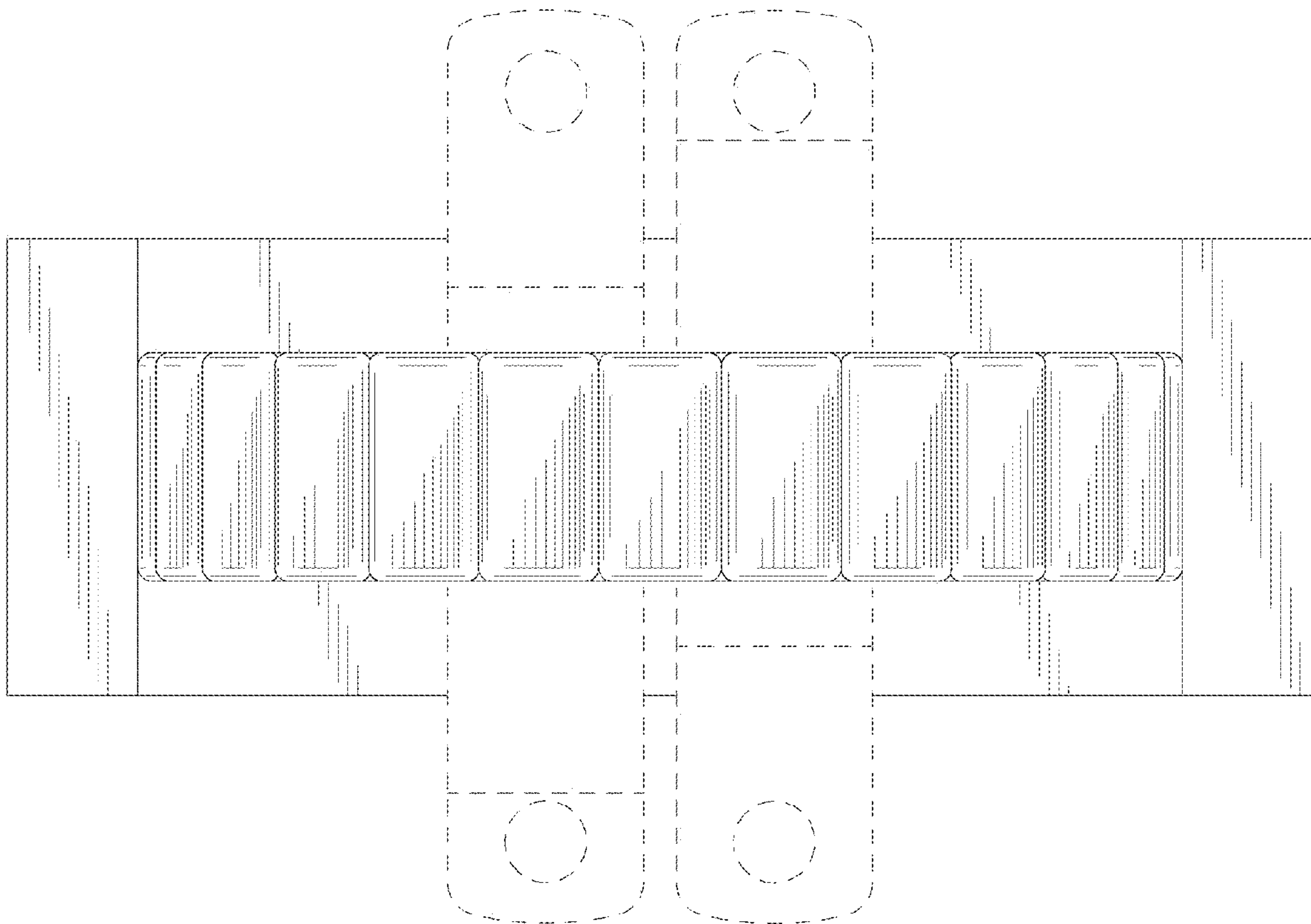

FIG.4

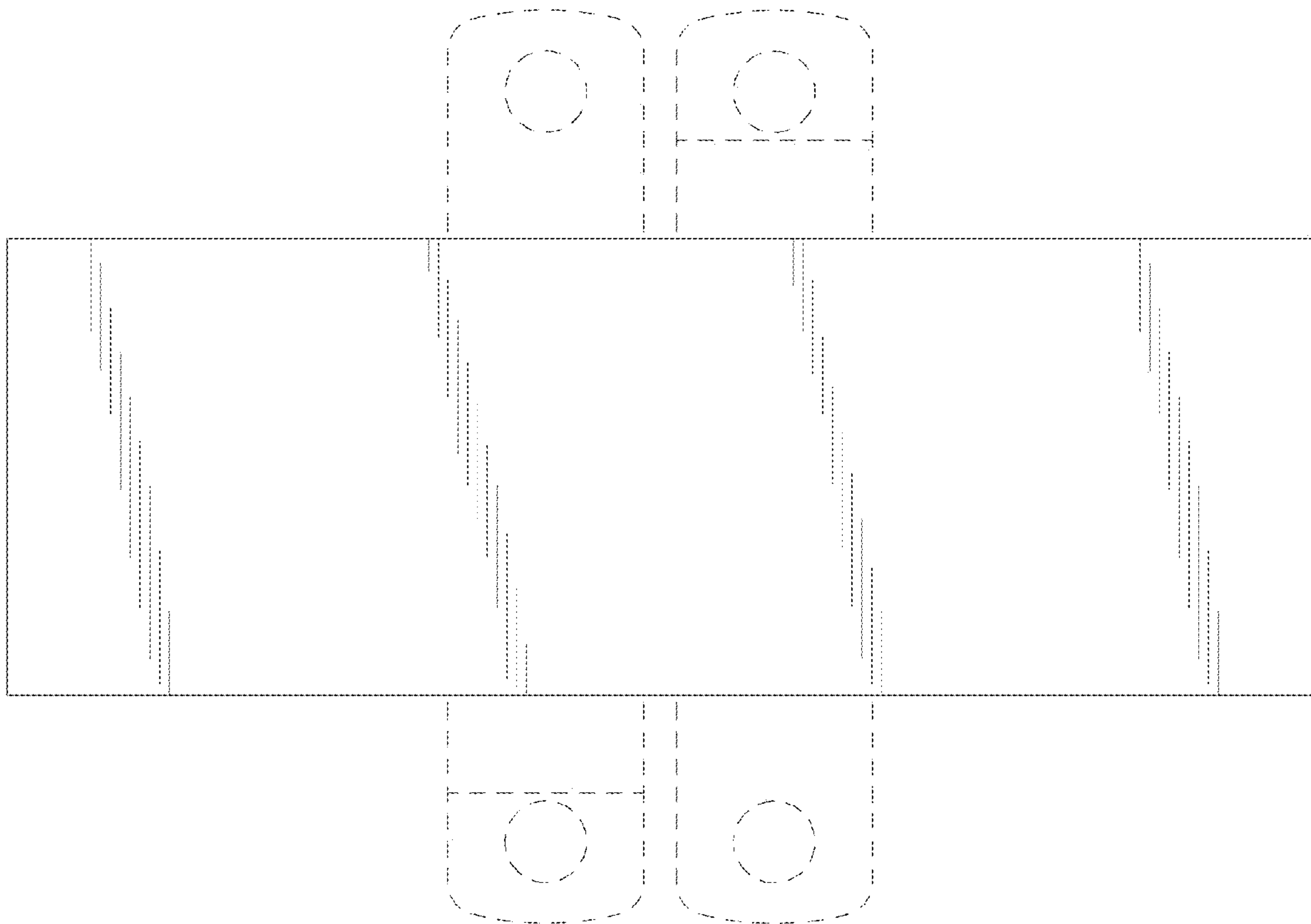

FIG. 5