



US00D989828S

(12) **United States Design Patent**
Park et al.

(10) **Patent No.:** **US D989,828 S**
(45) **Date of Patent:** **** Jun. 20, 2023**

(54) **TAPE GUIDE PART FOR SPOT WELDING MACHINE**

(71) Applicant: **SUNGWOO HITECH CO., LTD.**,
Busan (KR)

(72) Inventors: **Chang-Su Park**, Busan (KR); **Kwang Hyun Kim**, Busan (KR); **Kuk Rae Cho**, Busan (KR); **Sangwoon Nam**, Yangsan-si (KR); **Ji Hoon Kang**, Yangsan-si (KR)

(73) Assignee: **SUNGWOO HITECH CO., LTD.**,
Busan (KR)

(**) Term: **15 Years**

(21) Appl. No.: **29/797,576**

(22) Filed: **Jul. 1, 2021**

(30) **Foreign Application Priority Data**

Jun. 10, 2021 (KR) 30-2021-0027595

(51) **LOC (14) Cl.** **15-09**

(52) **U.S. Cl.**
USPC **D15/144**

(58) **Field of Classification Search**
USPC D8/30; D14/121, 199; D15/122, 126,
D15/140, 141, 144, 144.1, 144.2
CPC B23K 11/11; B23K 11/36
See application file for complete search history.

(56) **References Cited**

U.S. PATENT DOCUMENTS

D342,942 S * 1/1994 Kotaki D14/299
D365,115 S * 12/1995 Walker D15/140
D384,359 S * 9/1997 Walker D15/143
D388,799 S * 1/1998 Walker D15/140

D391,586 S * 3/1998 Walker D15/141
D433,852 S * 11/2000 Zhou D6/716.7
D542,110 S * 5/2007 Mochizuki D8/71
D616,906 S * 6/2010 Bender D15/144
D641,768 S * 7/2011 Bender D15/144
D645,487 S * 9/2011 Hrabina D15/135
D648,764 S * 11/2011 Hrabina D15/135
D701,547 S * 3/2014 Bei D15/144
D701,548 S * 3/2014 Bei D15/144
D771,728 S * 11/2016 Tonomura D15/144
D804,554 S * 12/2017 Landqvist D15/144
D812,661 S * 3/2018 Landqvist D15/144
10,661,836 B2 * 5/2020 Han B62D 24/00
D957,487 S * 7/2022 Huang D15/144

* cited by examiner

Primary Examiner — Michael C Stout

Assistant Examiner — Fritzgerald L Butac

(74) *Attorney, Agent, or Firm* — Lex IP Meister, PLLC

(57) **CLAIM**

The ornamental design for a tape guide part for spot welding machine, as shown and described.

DESCRIPTION

FIG. 1 is a perspective view of a tape guide part for spot welding machine according to my new design;
FIG. 2 is a front elevational view thereof;
FIG. 3 is a rear elevational view thereof;
FIG. 4 is a left side elevational view thereof;
FIG. 5 is a right side elevational view thereof;
FIG. 6 is a top plan view thereof;
FIG. 7 is a bottom plan view thereof; and,
FIG. 8 is a perspective view of the tape guide part for spot welding machine according to my new design that is assembled in a welding machine for use.
The broken lines seen in FIG. 8 are for the purpose of showing environmental structure, and form no part of the claimed design.

1 Claim, 8 Drawing Sheets

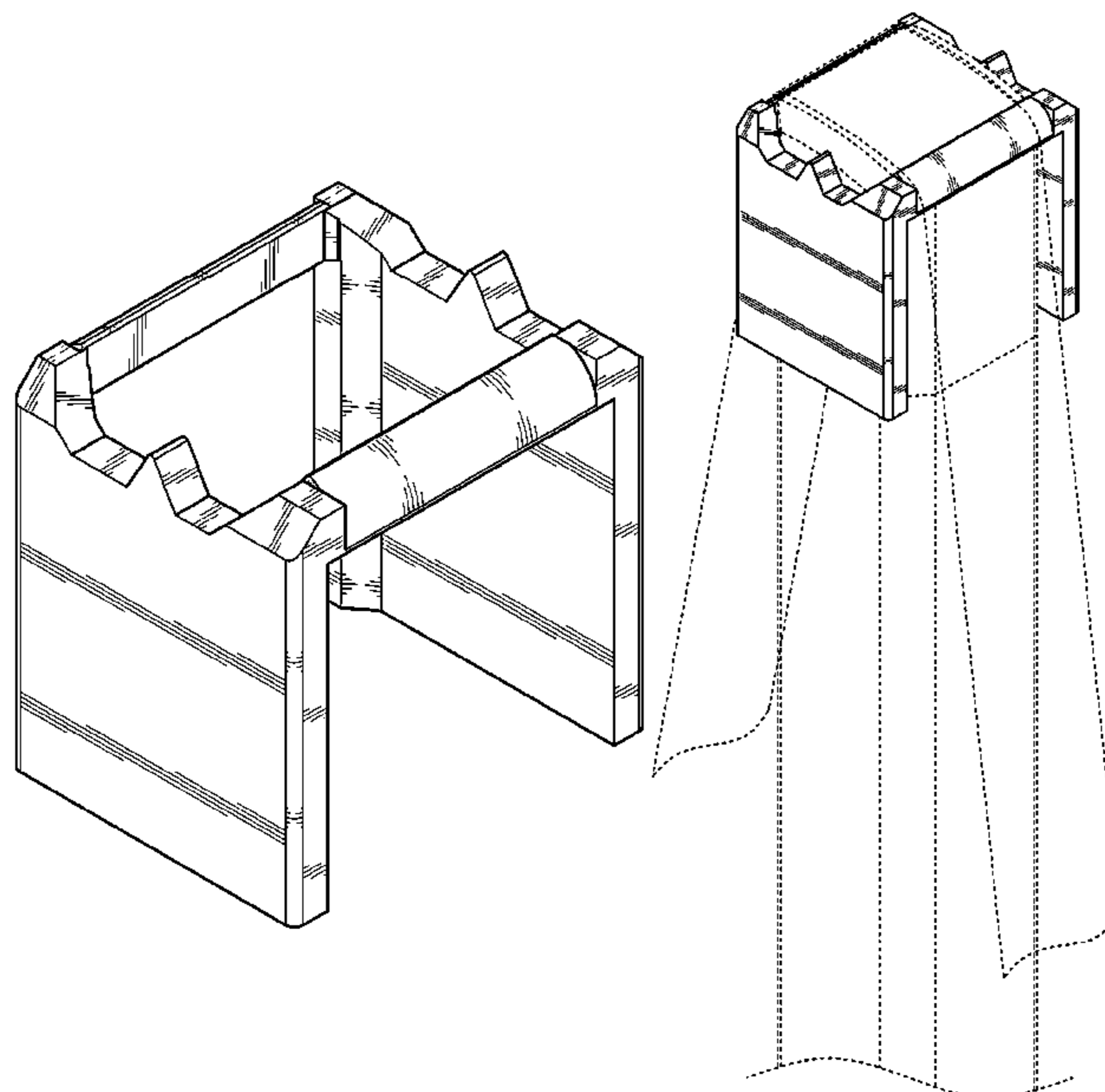

FIG. 1

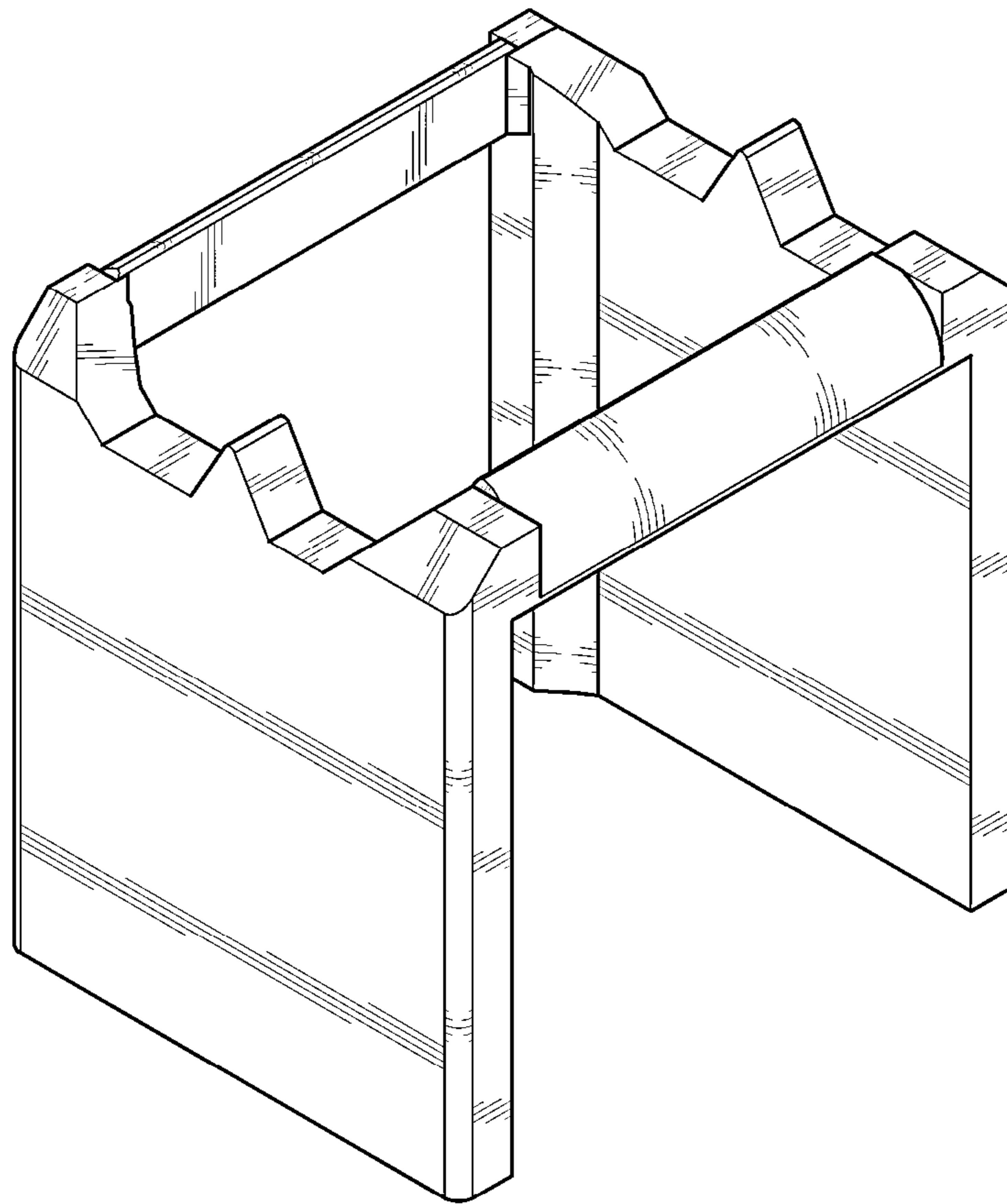

FIG. 2

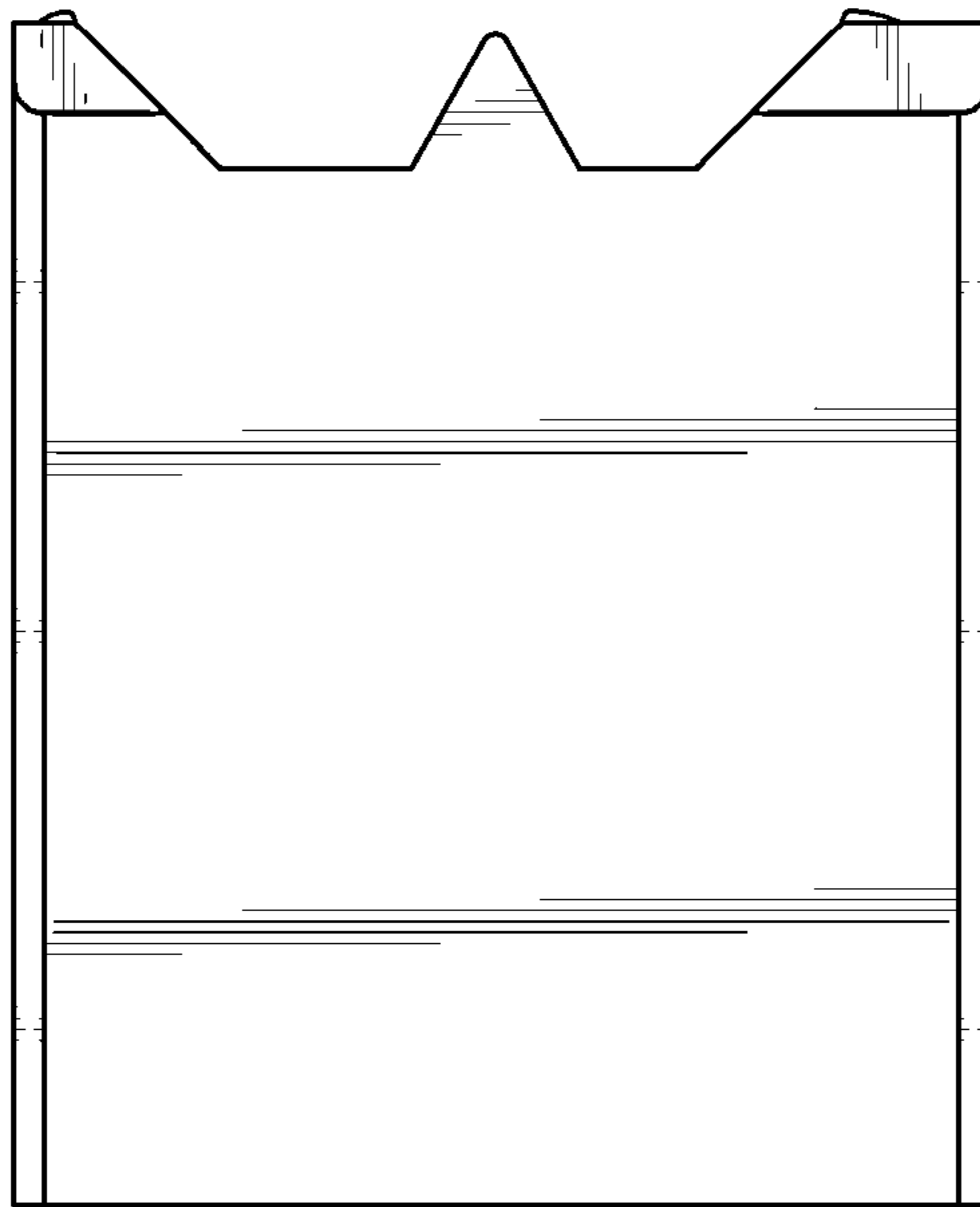

FIG. 3

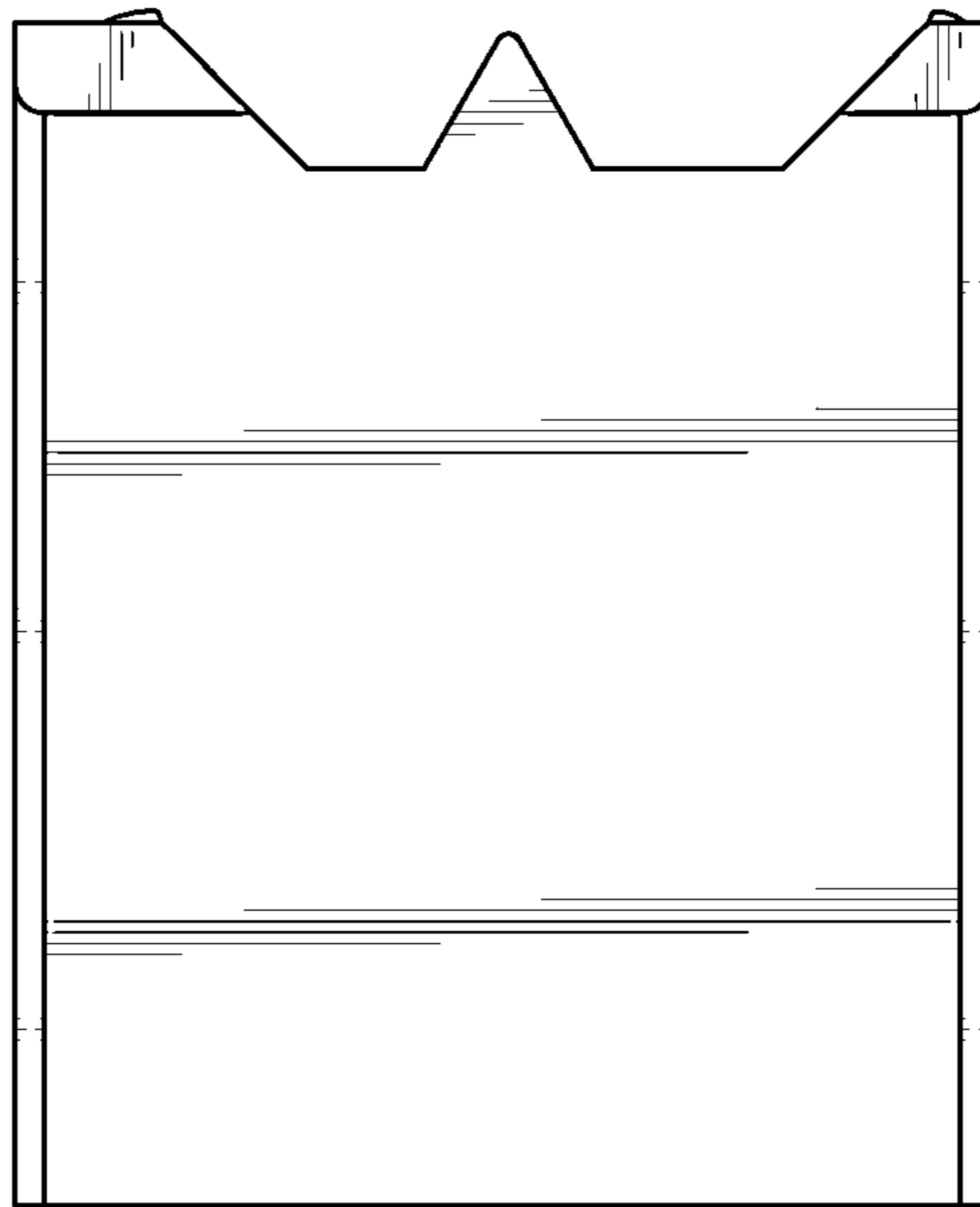

FIG. 4

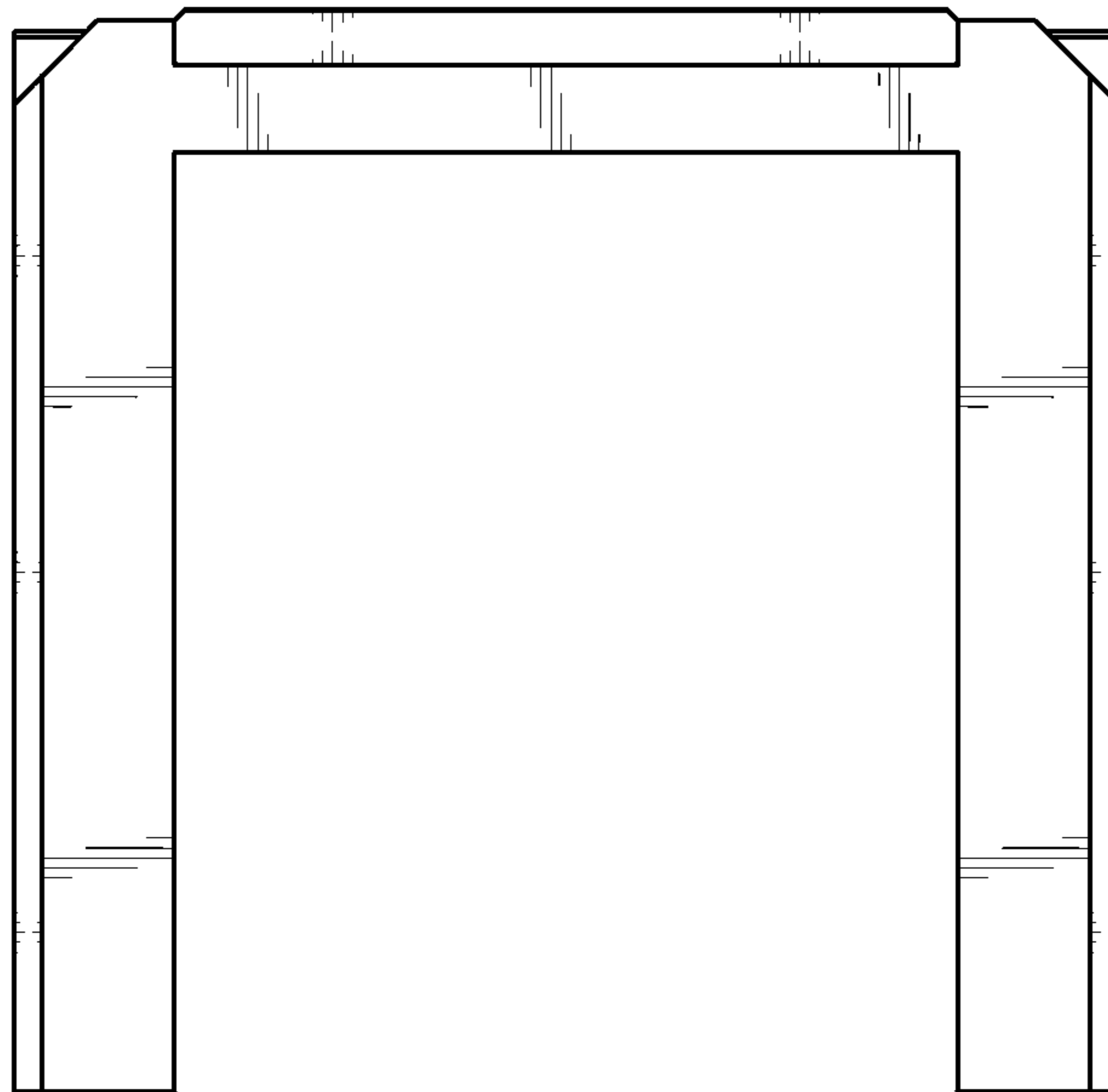

FIG. 5

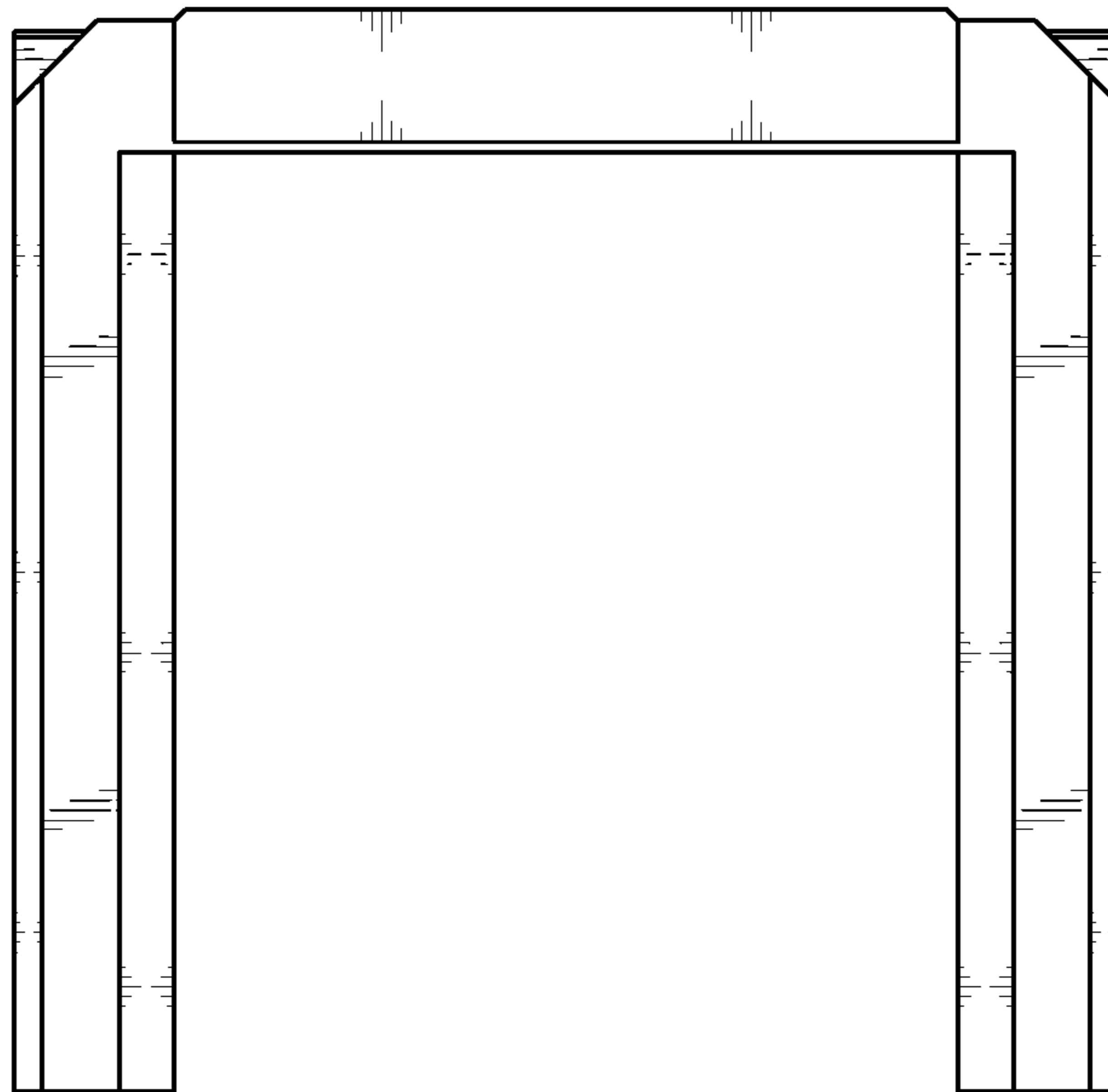

FIG. 6

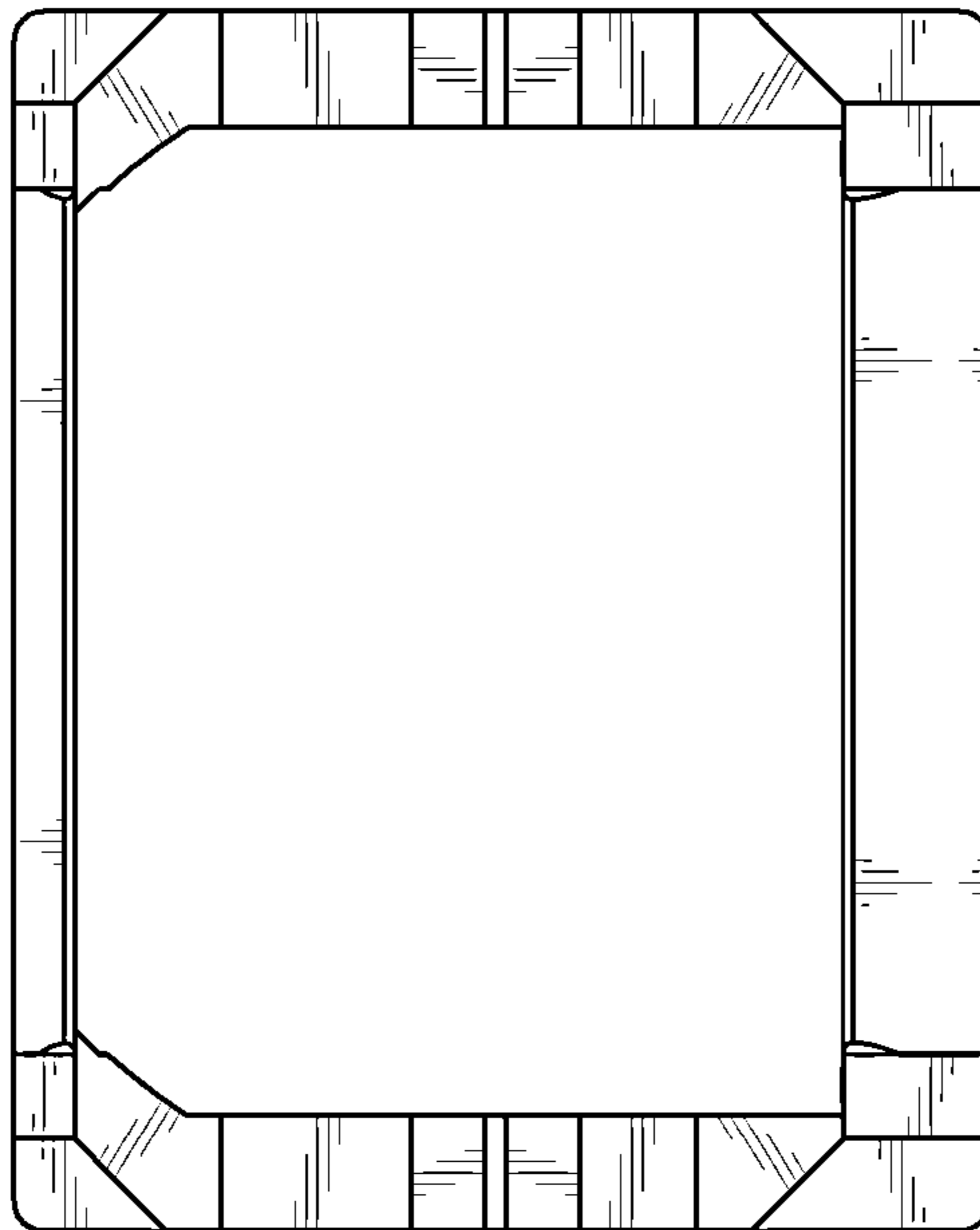

FIG. 7

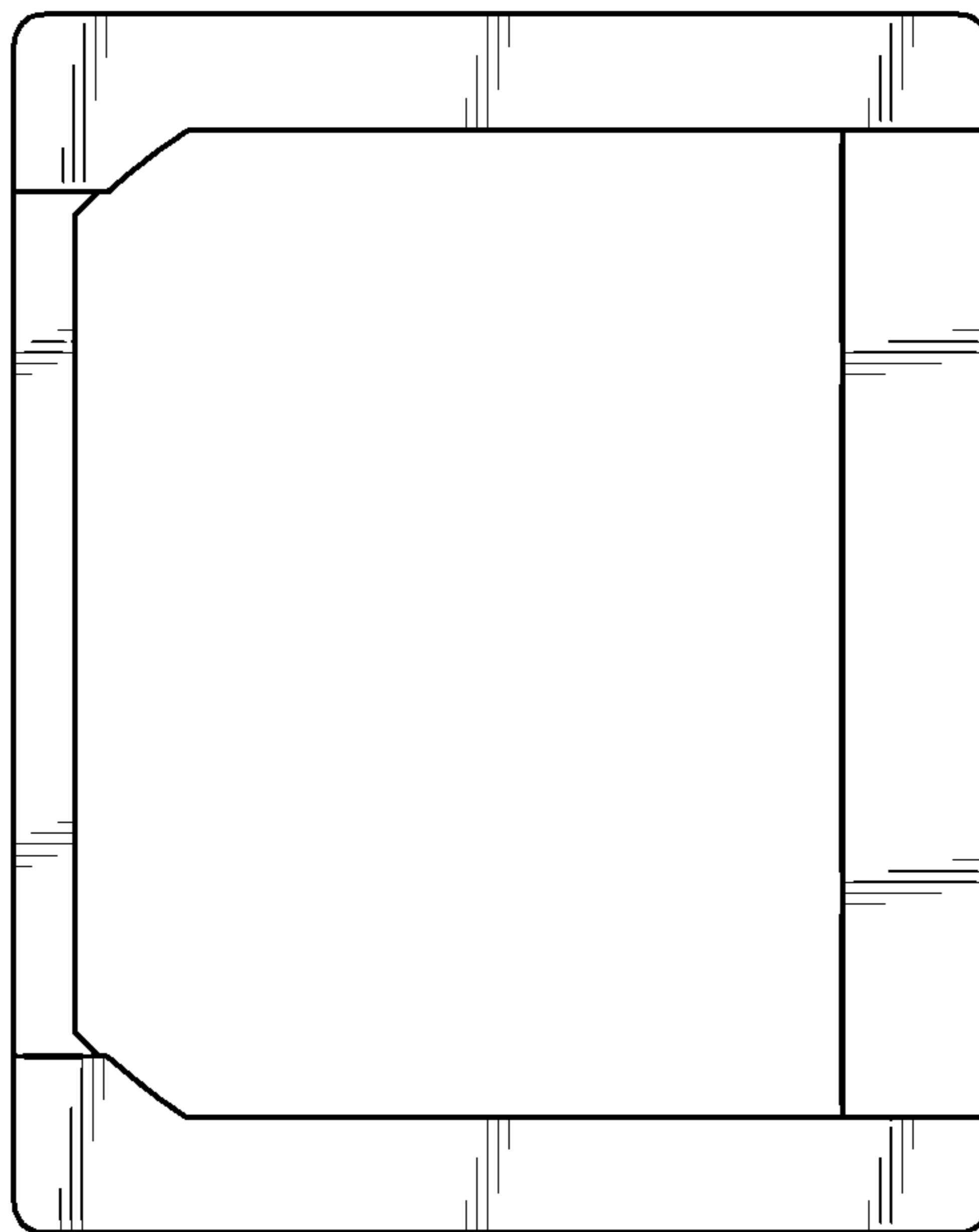

FIG. 8

