



US00D989803S

(12) **United States Design Patent**  
**Yeung et al.**

(10) **Patent No.: US D989,803 S**

(45) **Date of Patent: \*\* Jun. 20, 2023**

(54) **DISPLAY SCREEN OR PORTION THEREOF WITH GRAPHICAL USER INTERFACE FOR MEDICAL IMAGING**

2015/0339363 A1\* 11/2015 Moldoveanu ..... G09B 19/00  
707/723  
2018/0078146 A1\* 3/2018 Shadforth ..... A61B 5/7425  
2021/0128820 A1\* 5/2021 Vaz ..... A61B 6/032

(71) Applicant: **Perspectum Limited**, Oxford (GB)

FOREIGN PATENT DOCUMENTS

(72) Inventors: **Wendy Yeung**, Oxford (GB); **Sean Pollock**, Oxford (GB)

EM 008254320-0001 \* 11/2020  
EM 008254320-0002 \* 11/2020

(73) Assignee: **Perspectum Limited**, Oxford (GB)

OTHER PUBLICATIONS

(\*\*) Term: **15 Years**

Perspectum, LiverMultiScan 3.5.0, 2022, p23, Retrieved Jan. 18, 2023, <https://www.perspectum.com/media/bauhbodd/lmsv350-a-guide-to-interpreting-liver-tissue-characterisation-for-clinicians-pdm0135-215628.pdf> (Year: 2022).\*

(21) Appl. No.: **29/782,022**

\* cited by examiner

(22) Filed: **May 3, 2021**

(51) **LOC (14) Cl.** ..... **14-04**

*Primary Examiner* — Katherine A Holbrow  
(74) *Attorney, Agent, or Firm* — Optimus Patents US, LLC

(52) **U.S. Cl.**

USPC ..... **D14/486**

(58) **Field of Classification Search**

USPC ..... D14/485–495  
CPC ... A61B 5/055; A61B 2576/00; A61B 5/4244;  
A61B 2576/02; G06T 2207/30056; G06T  
7/0012; G06T 2207/10072; G16H 30/40;  
G16H 30/00

See application file for complete search history.

(57) **CLAIM**

The ornamental design for a display screen or portion thereof with graphical user interface for medical imaging, as shown and described.

**DESCRIPTION**

(56) **References Cited**

U.S. PATENT DOCUMENTS

D757,070 S \* 5/2016 Dziuba ..... D14/488  
D824,937 S \* 8/2018 Sparandara ..... G16H 10/60  
D14/486  
D825,596 S \* 8/2018 Cannata ..... D14/486  
D826,964 S \* 8/2018 Edman ..... D14/486  
D858,532 S \* 9/2019 Lei ..... D14/485  
D873,280 S \* 1/2020 Beesley ..... D14/485  
D928,814 S \* 8/2021 Ryan ..... D14/486  
11,100,640 B2 \* 8/2021 Smith ..... G06T 7/11  
D934,892 S \* 11/2021 Hershkovich ..... D14/486

The file of this patent contains at least one drawing/photograph executed in color. Copies of this patent with color drawing(s)/photograph(s) will be provided by the Office upon request and payment of the necessary fee.

The FIGURE is a front view of a display screen or portion thereof with graphical user interface for medical imaging, showing our new design.

The broken line showing the display screen forms no part of the claimed design.

**1 Claim, 1 Drawing Sheet**  
**(1 of 1 Drawing Sheet(s) Filed in Color)**

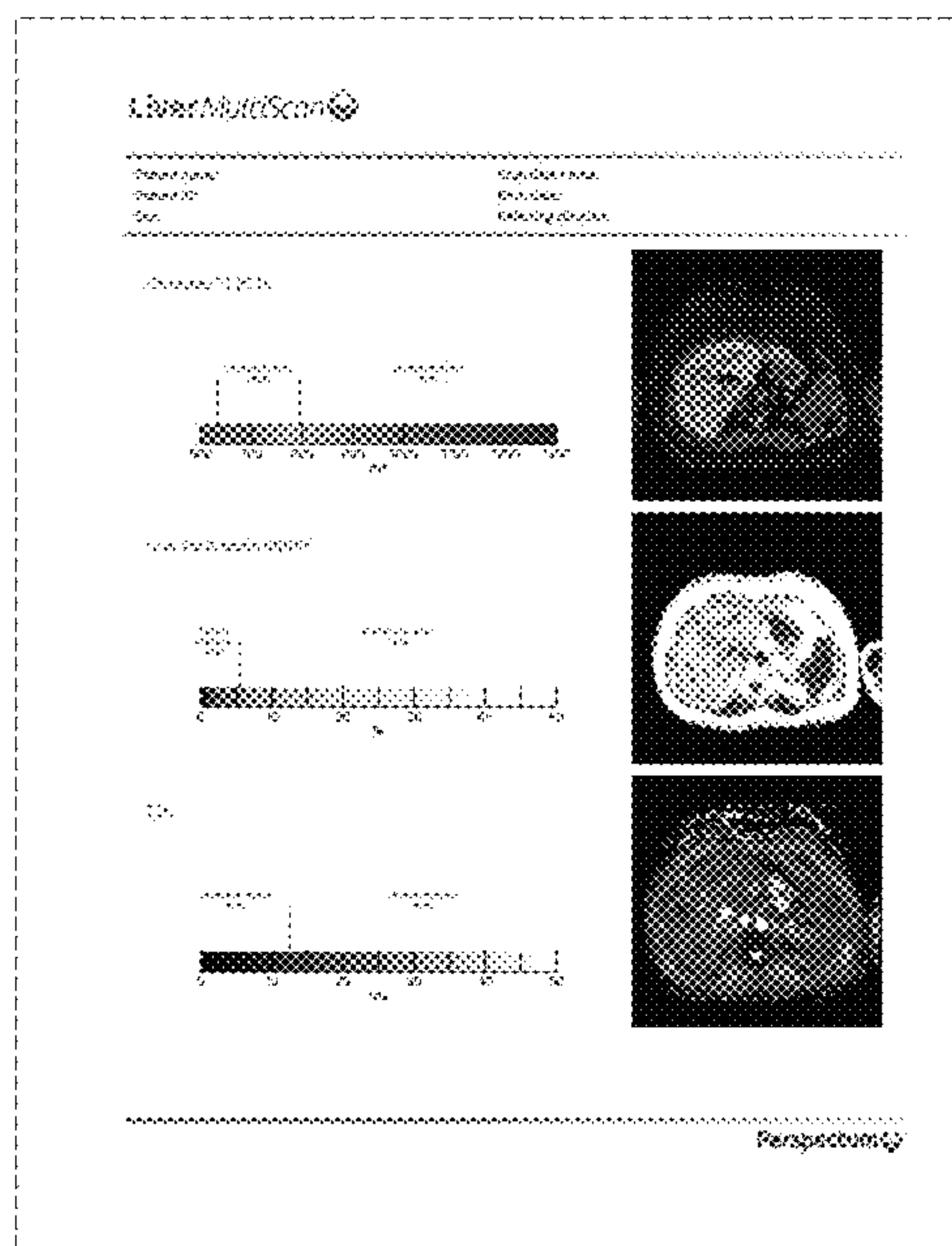

# LiverMultiScan

Patient name:

Scan date / time:

Patient ID:

Birth date:

Sex:

Referring clinician:

Corrected T1 (cT1):

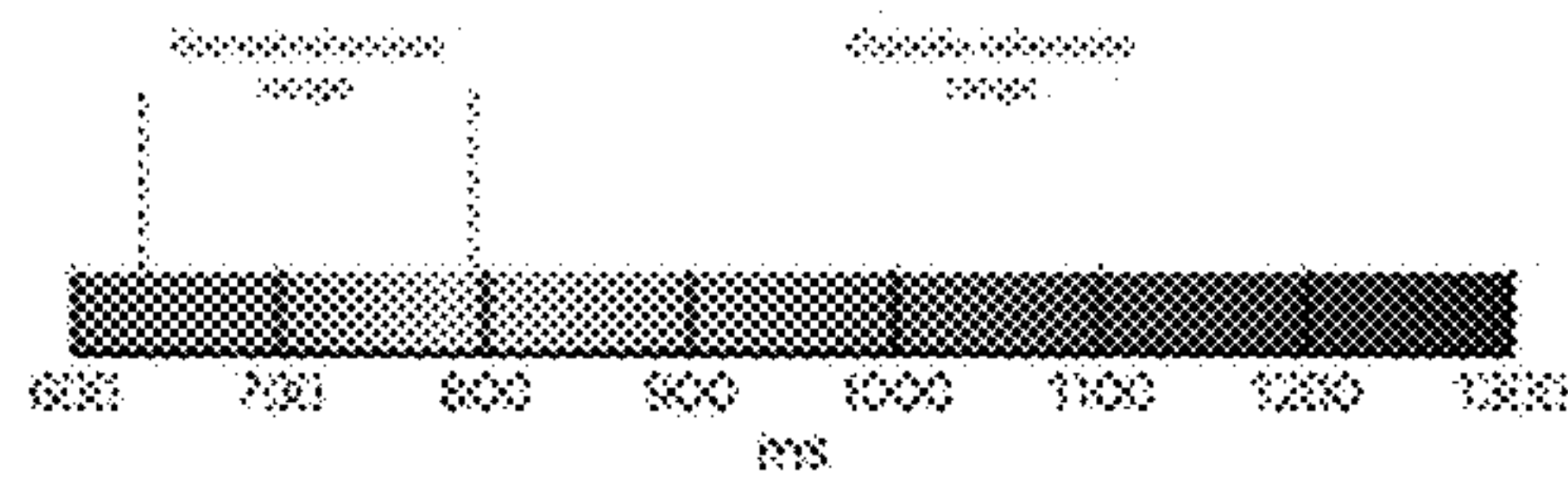

Liver Fat Fraction (LFF):

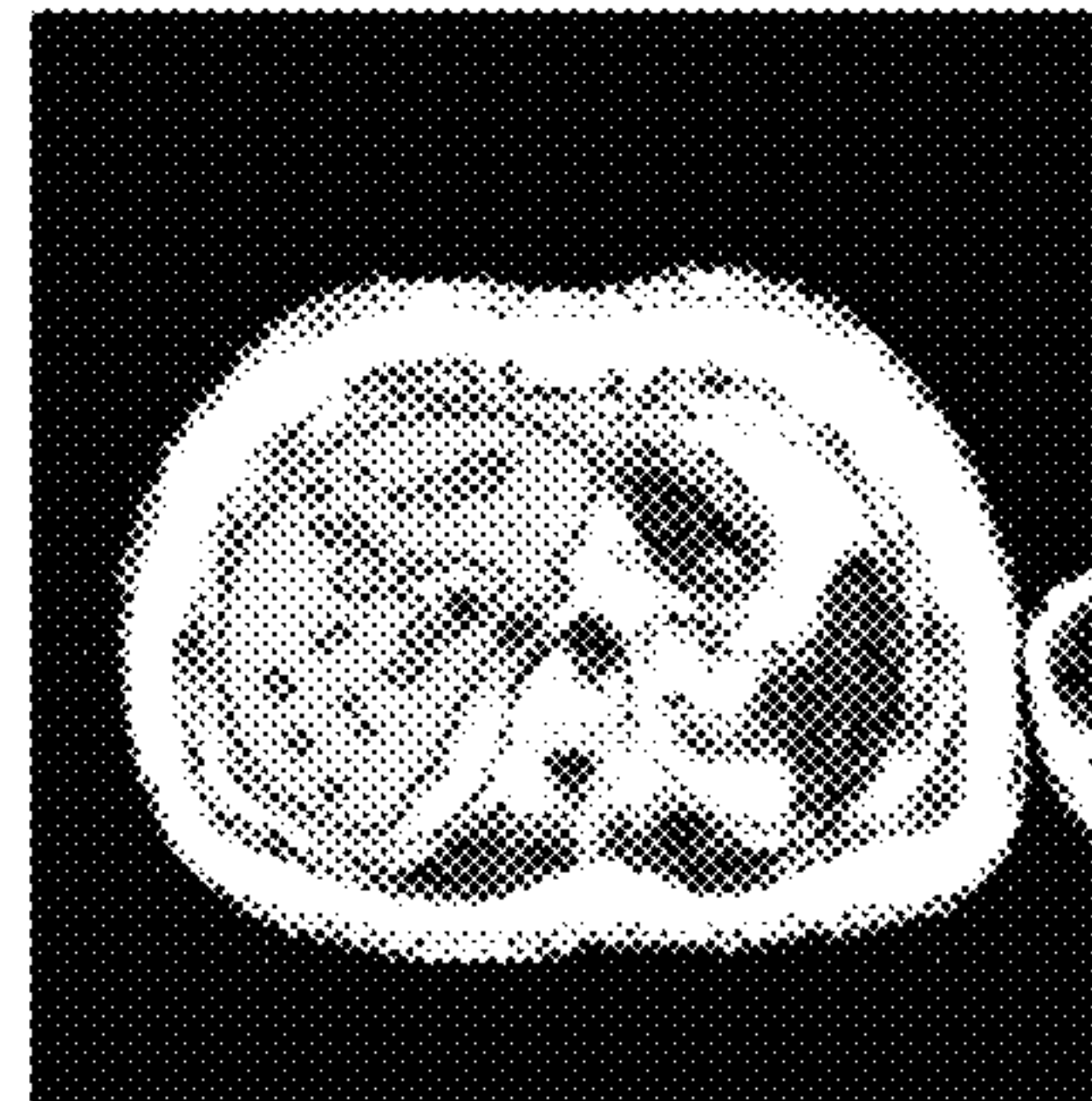
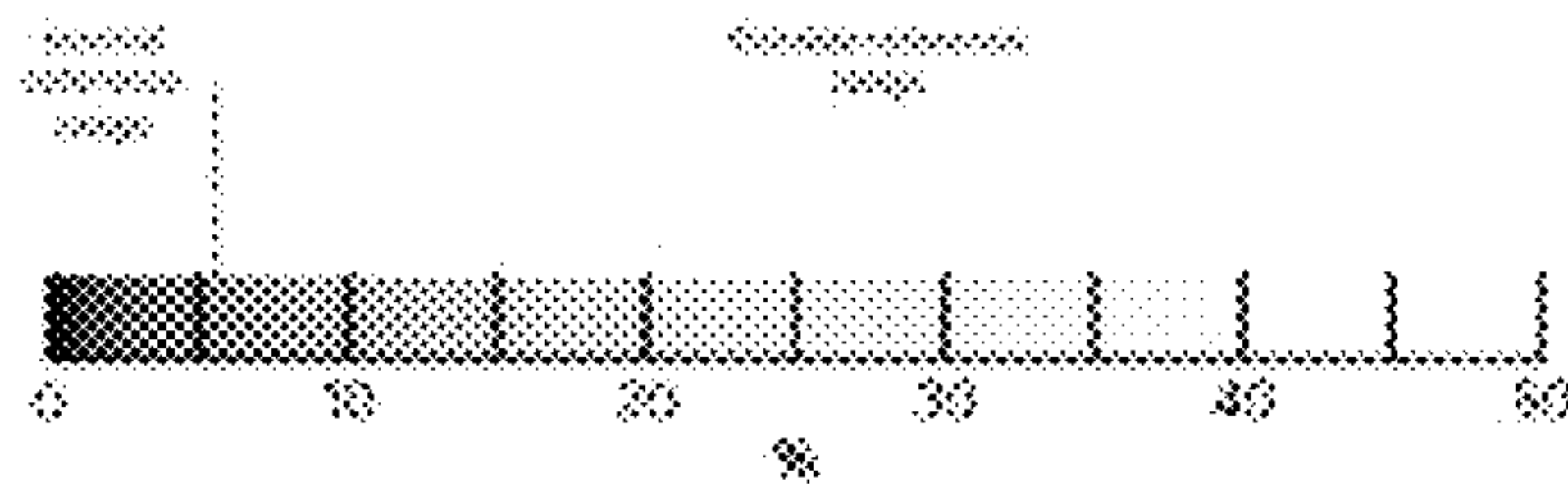

T2\*

