



US00D989713S

(12) **United States Design Patent**
Horino et al.

(10) **Patent No.:** **US D989,713 S**
(45) **Date of Patent:** **** Jun. 20, 2023**

- (54) **ELECTRICAL CONNECTOR**
- (71) Applicant: **KYOCERA Corporation**, Kyoto (JP)
- (72) Inventors: **Shintaro Horino**, Yokohama (JP);
Masayoshi Kakino, Yokohama (JP)
- (73) Assignee: **KYOCERA CORPORATION**, Kyoto (JP)
- (**) Term: **15 Years**
- (21) Appl. No.: **29/768,446**
- (22) Filed: **Jan. 29, 2021**
- (30) **Foreign Application Priority Data**

Oct. 6, 2020 (JP) 2020-021423 D

- (51) **LOC (14) Cl.** **13-03**
- (52) **U.S. Cl.**
USPC **D13/147**; D13/133
- (58) **Field of Classification Search**
USPC D13/133, 146-147, 149, 154, 184, 199
CPC H01R 12/52; H01R 12/707; H01R 12/716
See application file for complete search history.

(56) **References Cited**

U.S. PATENT DOCUMENTS

D642,986 S *	8/2011	Nishimura	D13/147
D703,146 S *	4/2014	Takenaga	D13/147
D745,463 S *	12/2015	Kobuchi	D13/147
D756,933 S *	5/2016	Kobuchi	D13/147
D767,499 S *	9/2016	Goto	D13/147
D885,347 S *	5/2020	Ishida	D13/147
D908,636 S *	1/2021	Takenaga	D13/147
D922,959 S *	6/2021	Oosaka	D13/147
D923,581 S *	6/2021	Oosaka	D13/147
D952,565 S *	5/2022	Oosaka	D13/133
D971,152 S *	11/2022	Horino	D13/133
2006/0040557 A1	2/2006	Yamaguchi		

2006/0178022 A1 *	8/2006	Liu	H01R 12/52 439/74
2012/0231637 A1 *	9/2012	Takeuchi	H01R 12/716 439/65
2016/0315430 A1 *	10/2016	Takeuchi	H01R 12/707
2020/0220287 A1	7/2020	Hirakawa		

FOREIGN PATENT DOCUMENTS

JP	2006-059589 A	3/2006
JP	2019-087382 A	6/2019

* cited by examiner

Primary Examiner — Shawn T Gingrich

Assistant Examiner — Bryan N. Melvin

(74) *Attorney, Agent, or Firm* — Sughrue Mion, PLLC

(57) **CLAIM**

The ornamental design for an electrical connector, as shown and described.

DESCRIPTION

FIG. 1 is a front, bottom and left-side perspective view of an electrical connector showing our new design;
 FIG. 2 is a front, top and left-side perspective view thereof;
 FIG. 3 is a front, top and right-side perspective view thereof;
 FIG. 4 is a front elevational view thereof;
 FIG. 5 is rear elevational view thereof;
 FIG. 6 is a left-side elevational view thereof;
 FIG. 7 is a right-side elevational view thereof;
 FIG. 8 is a top plan view thereof; and,
 FIG. 9 is a bottom plan view thereof.
 The broken lines depict portions of the electrical connector that form no part of the claimed design. The dot-dash boundary lines define the boundary of the claimed design and form no part of the claimed design.

1 Claim, 7 Drawing Sheets

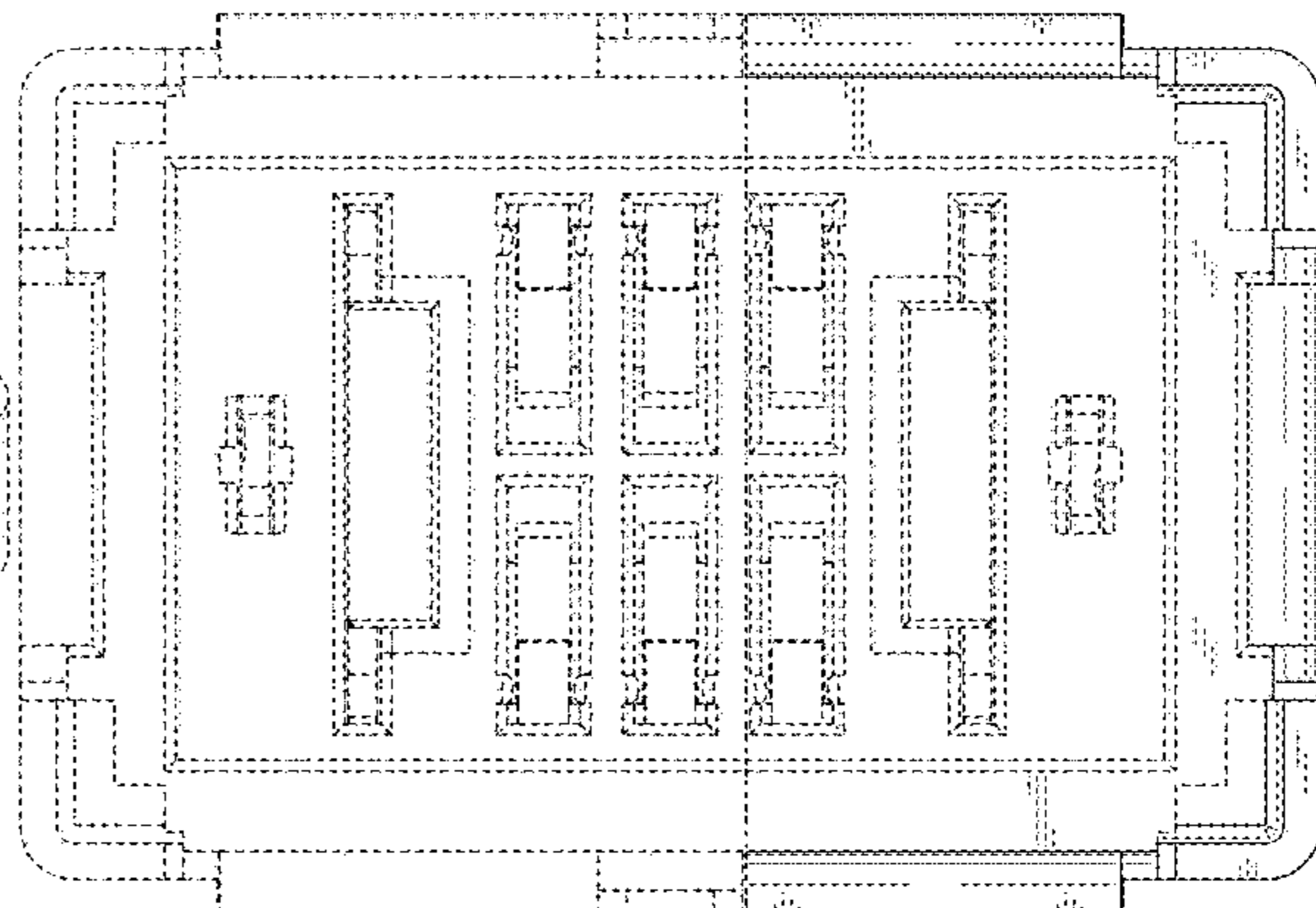
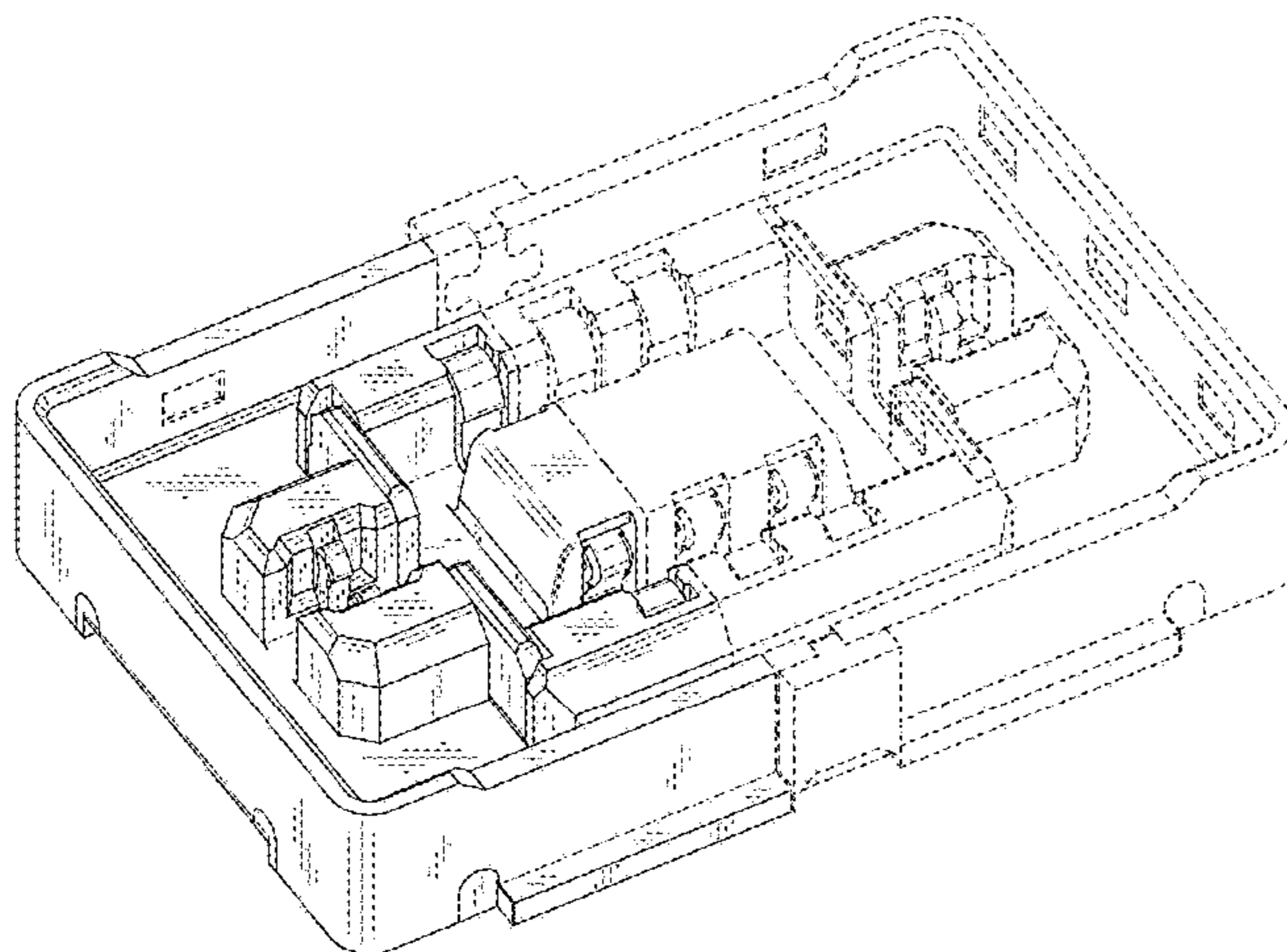

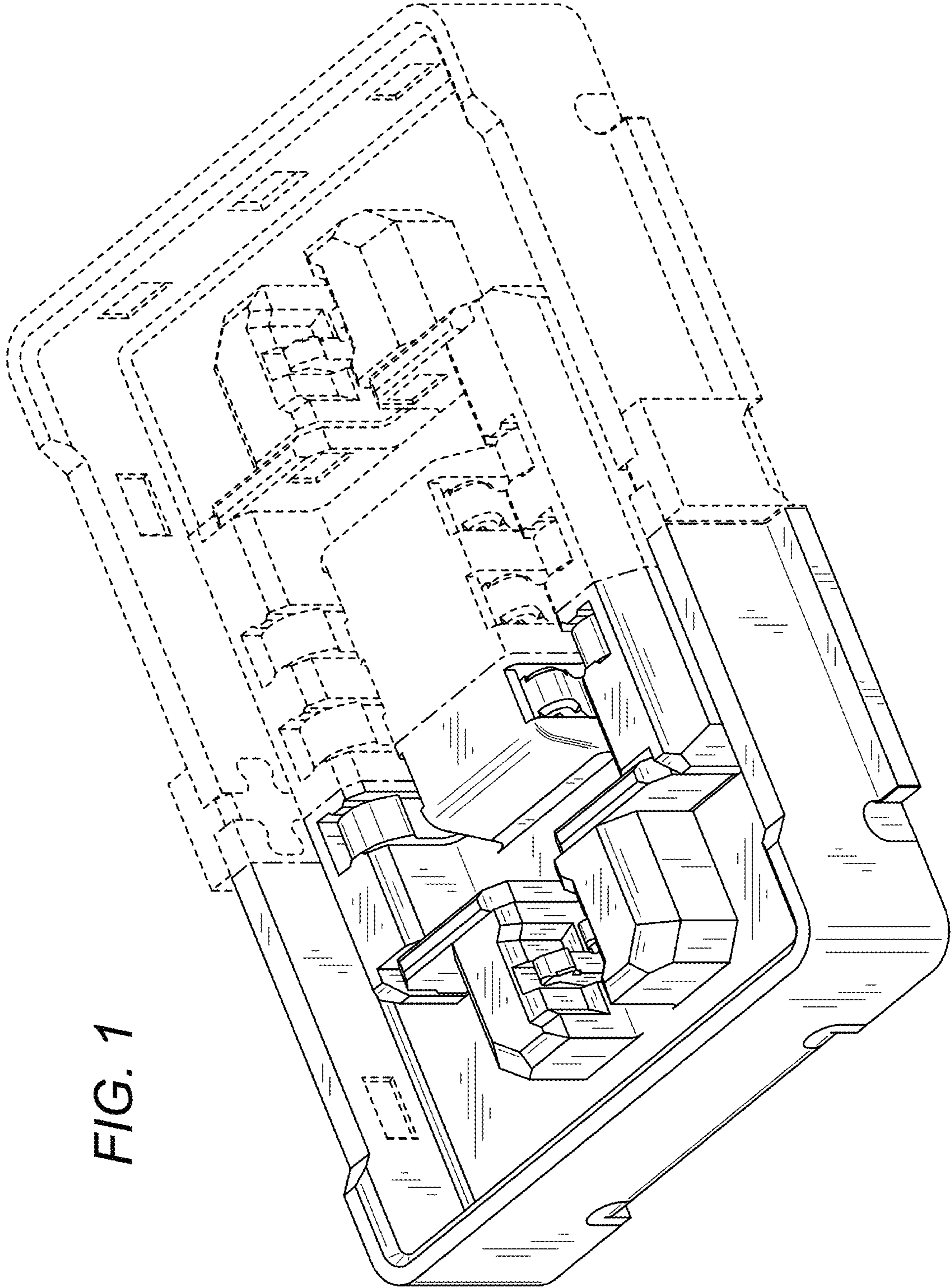
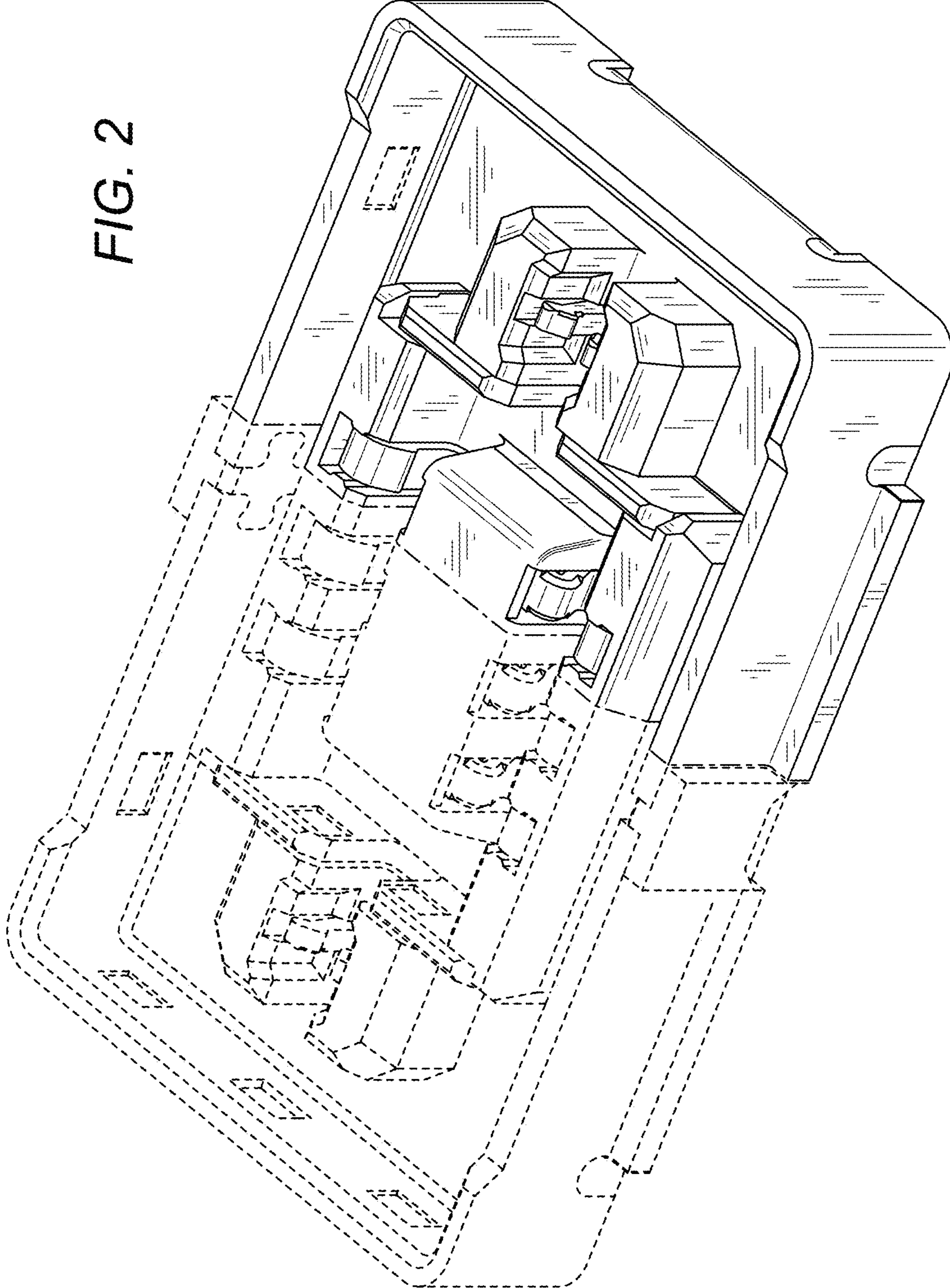

FIG. 1

FIG. 2



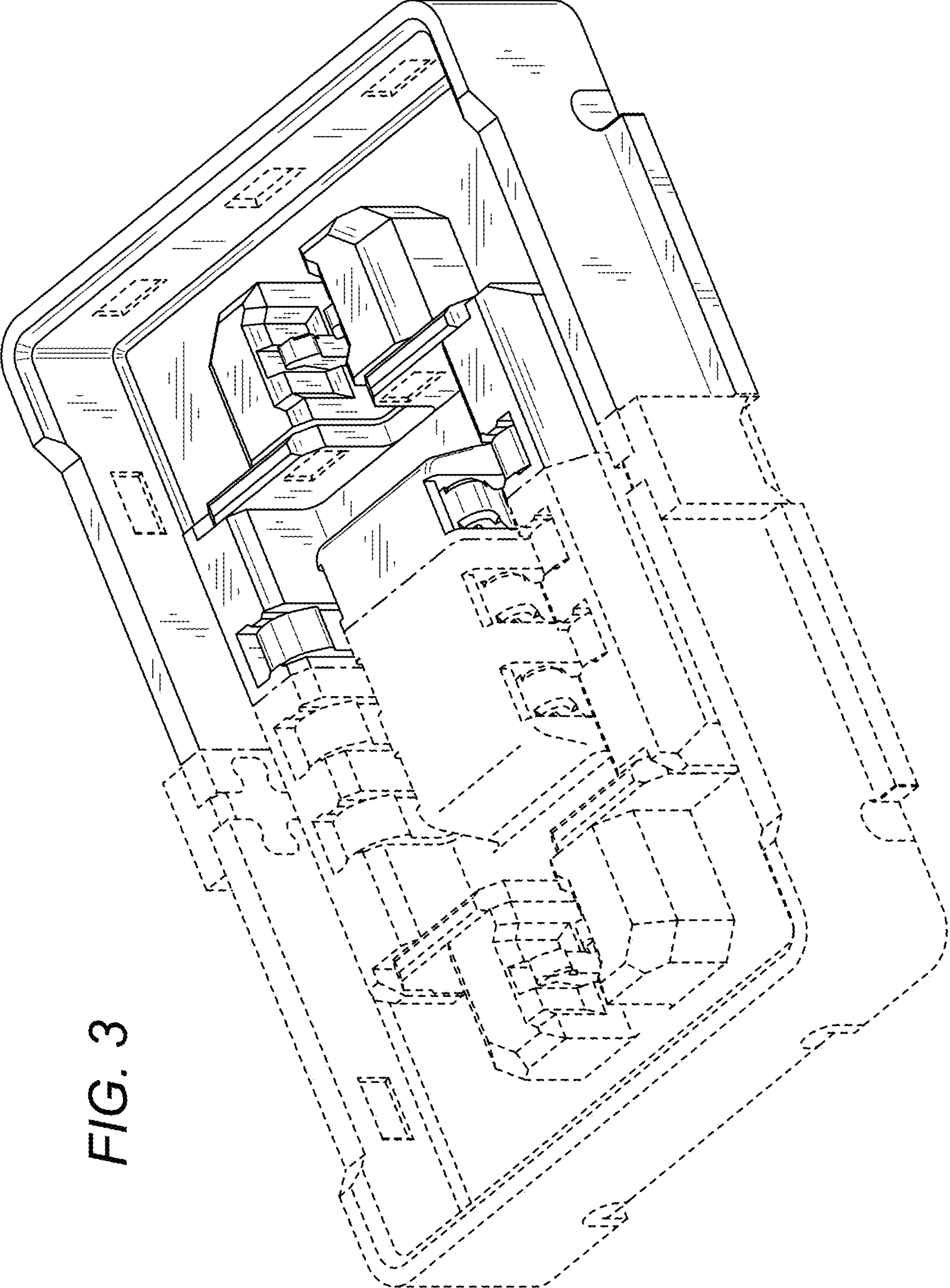

FIG. 3

FIG. 4

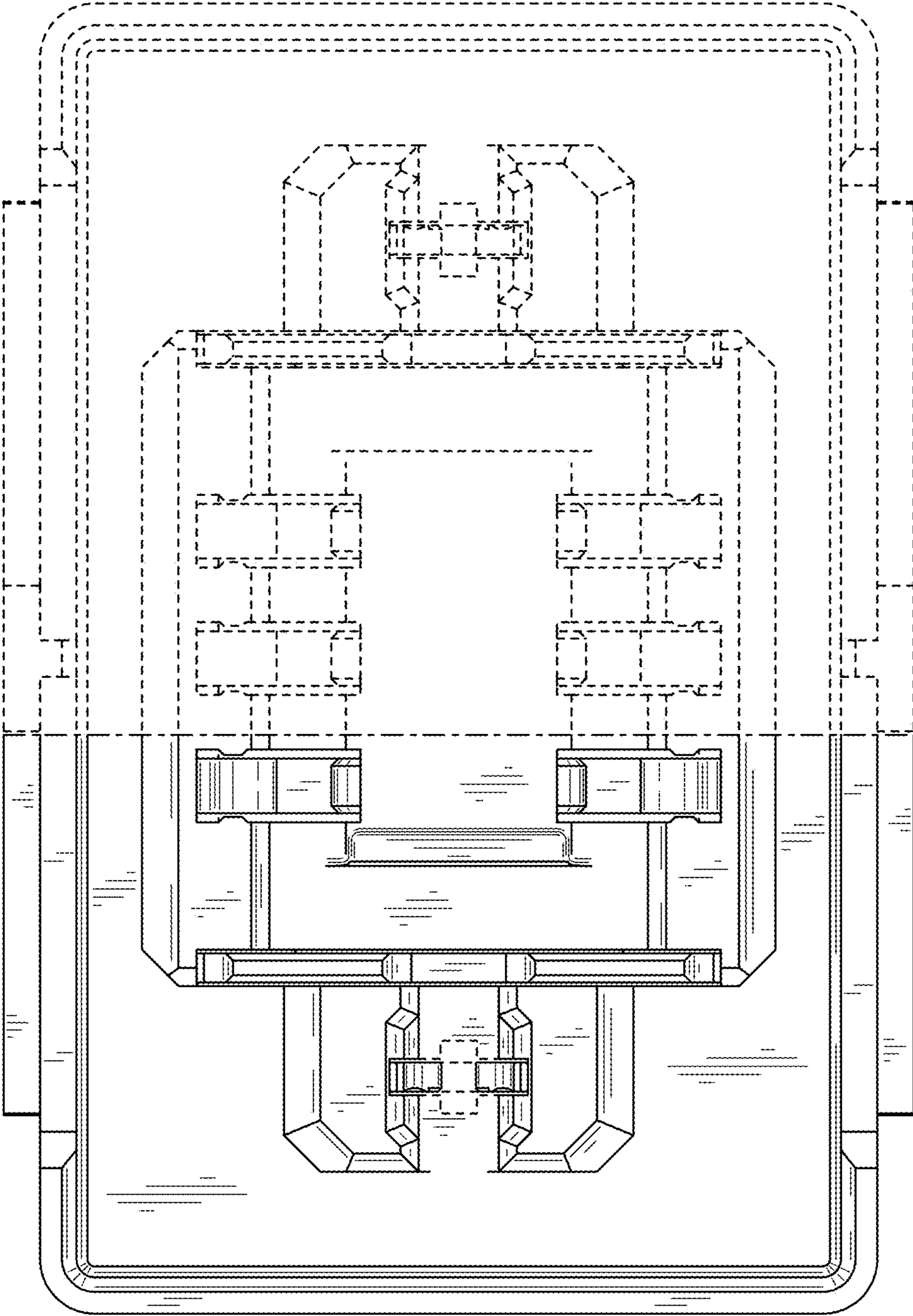

FIG. 5

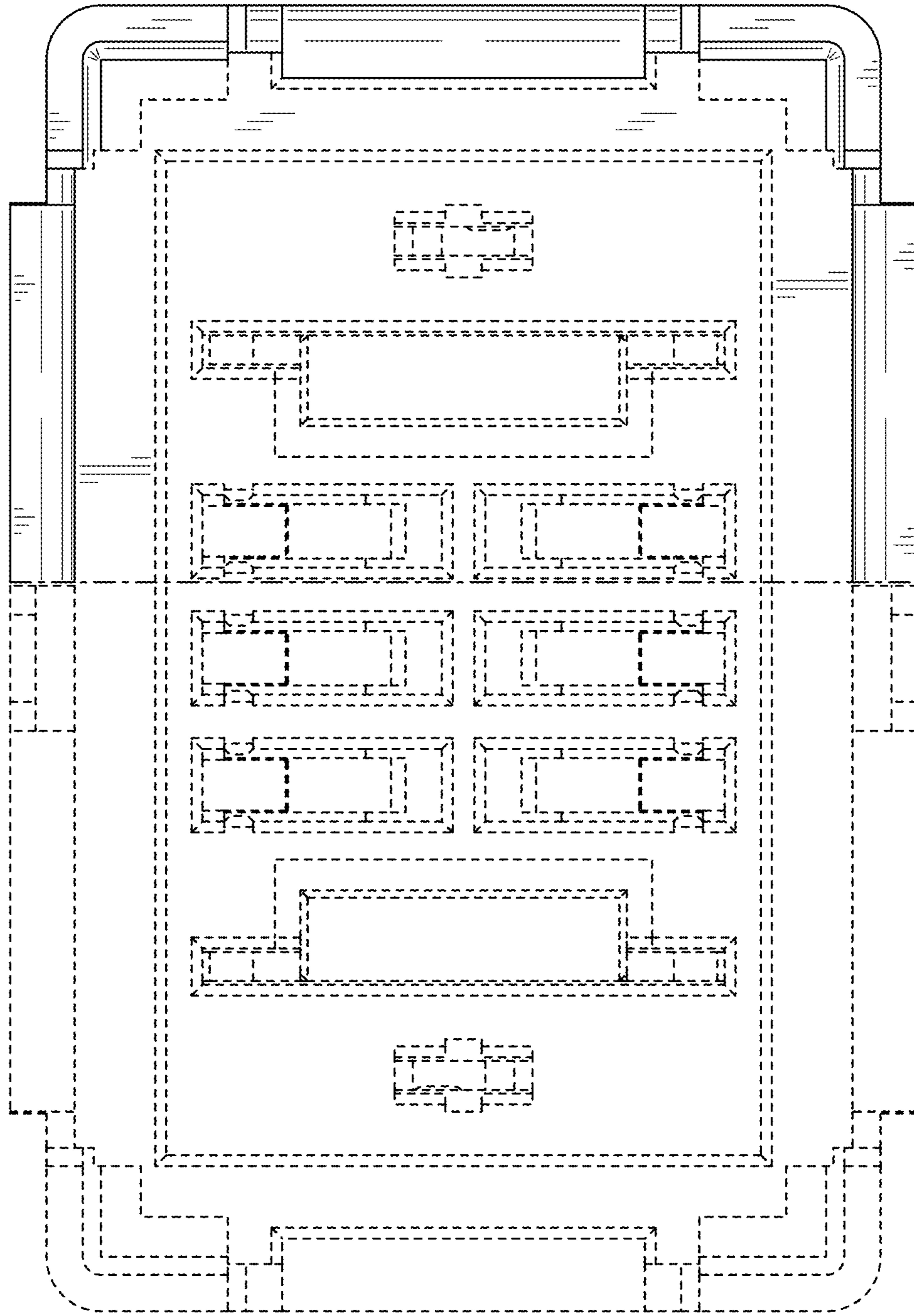

FIG. 6

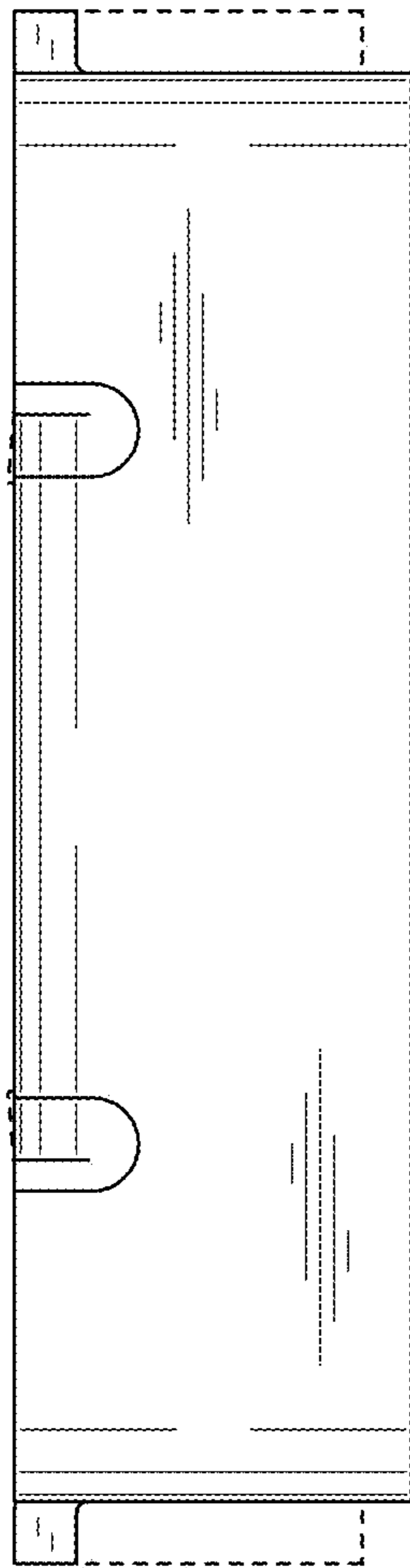

FIG. 7

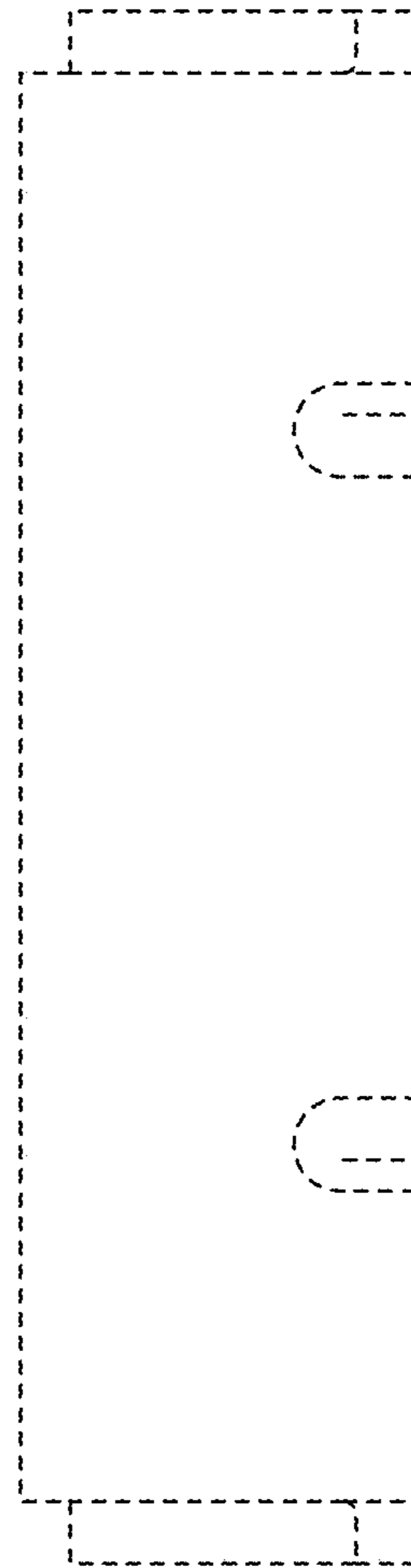

FIG. 8

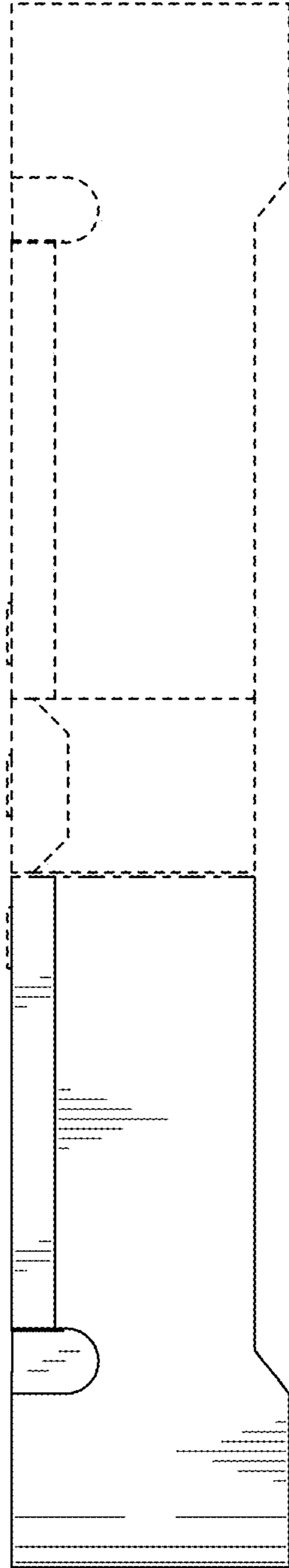

FIG. 9

