



US00D989697S

(12) **United States Design Patent**  
**Irwin et al.**

(10) **Patent No.:** **US D989,697 S**  
(45) **Date of Patent:** **\*\* Jun. 20, 2023**

- (54) **TIRE**
- (71) Applicant: **Bridgestone Americas Tire Operations, LLC, Nashville, TN (US)**
- (72) Inventors: **Matthew A. Irwin, Medina, OH (US); Daisuke Nakahara, Copley, OH (US)**
- (73) Assignee: **Bridgestone Americas Tire Operations, LLC, Nashville, TN (US)**
- (\*\*) Term: **15 Years**
- (21) Appl. No.: **29/808,154**
- (22) Filed: **Sep. 17, 2021**
- (51) **LOC (14) Cl.** ..... **12-15**
- (52) **U.S. Cl.**  
USPC ..... **D12/566**
- (58) **Field of Classification Search**  
USPC ..... D12/533-567, 604, 519-532  
CPC ..... Y10T 152/10027; B60C 1/0016; B60C 11/0306; B60C 11/0302; B60C 3/06; B60C 9/17  
See application file for complete search history.

D646,623 S	10/2011	Kojima et al.	
D647,461 S	10/2011	Godeau et al.	
D648,259 S	11/2011	Oki et al.	
D652,367 S	1/2012	Lange et al.	
D654,015 S	2/2012	Rodicq et al.	
D661,245 S	6/2012	Buchinger-Barnstorf	
D703,607 S	4/2014	Nobunaga	
D720,686 S	1/2015	Koog	
D721,031 S *	1/2015	Wang .....	D12/536
D721,643 S	1/2015	Barrett et al.	
D735,117 S	7/2015	Koog	
D736,143 S *	8/2015	Rizzo .....	D12/536
D748,051 S	1/2016	Odakura	
D758,956 S	7/2016	Mathonet et al.	
D767,475 S	9/2016	Scheifele et al.	
11,186,125 B2 *	11/2021	Iga .....	B60C 11/1236
D940,639 S *	1/2022	Ren .....	D12/566

(56) **References Cited**

**U.S. PATENT DOCUMENTS**

4,299,264 A *	11/1981	Williams .....	B60C 11/0302 152/526
5,044,414 A *	9/1991	Ushikubo .....	B60C 11/11 152/209.24
D458,580 S	6/2002	Young et al.	
D526,954 S	8/2006	Godeau	
7,438,100 B2	10/2008	Hashimoto	
D610,968 S	3/2010	Godeau et al.	
D613,676 S	4/2010	Nicolas et al.	
D627,707 S	11/2010	Le et al.	
D646,622 S	10/2011	Nobunaga	

**OTHER PUBLICATIONS**

Bridgestone M736, undated.  
Bridgestone M745, undated.

\* cited by examiner

*Primary Examiner* — John A Voytek

(57) **CLAIM**

The ornamental design for a tire, as shown and described.

**DESCRIPTION**

FIG. 1 is a side perspective view of a tire showing our new design, it being understood that the tread pattern is repeated throughout the circumference of the tire, the opposite side being the same as that shown;  
FIG. 2 is a front elevational view of the tire;  
FIG. 3 is an enlarged fragmentary view of FIG. 2; and,  
FIG. 4 is a side elevational view of the left side of the tire, the opposite side being the same as that shown.

**1 Claim, 4 Drawing Sheets**

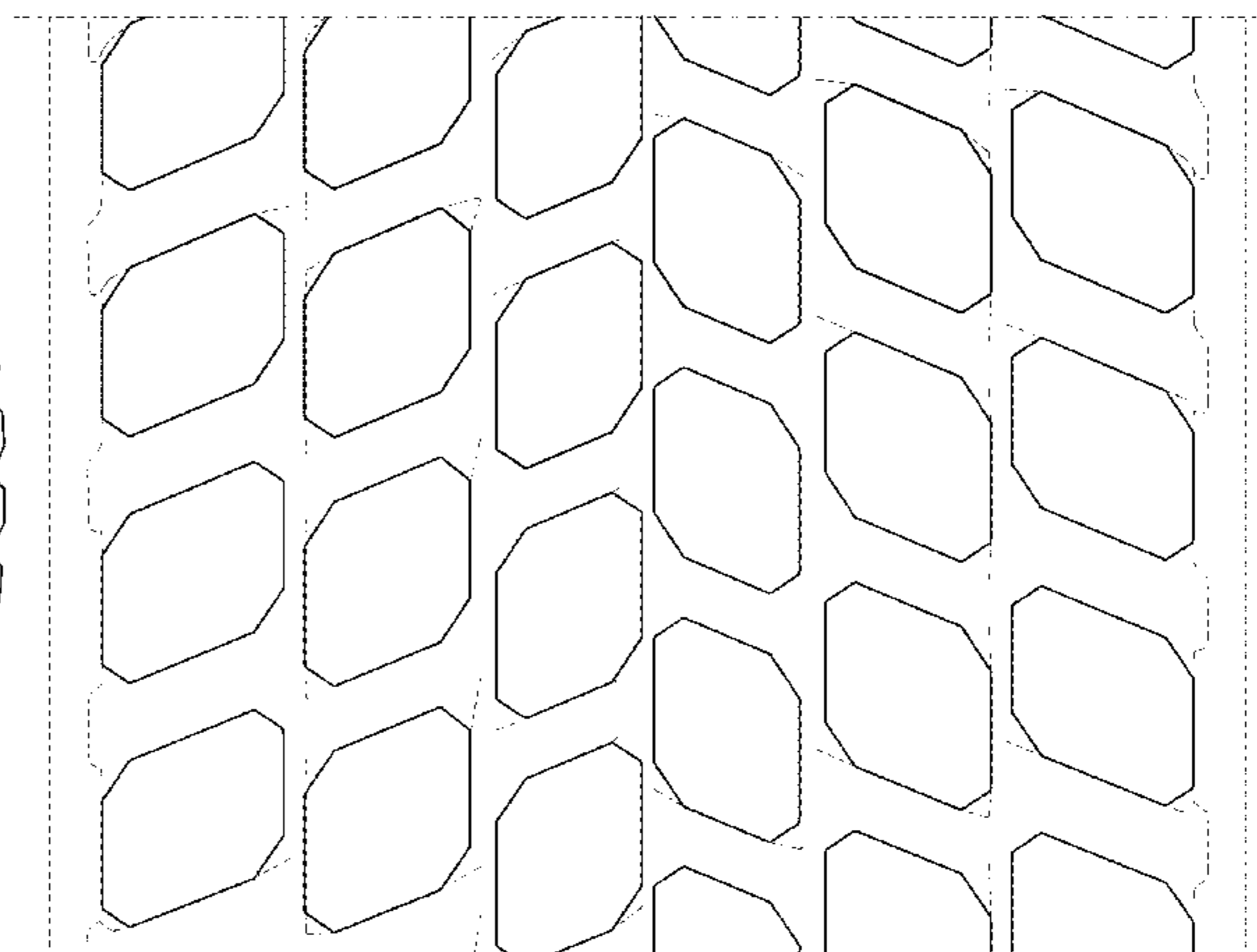
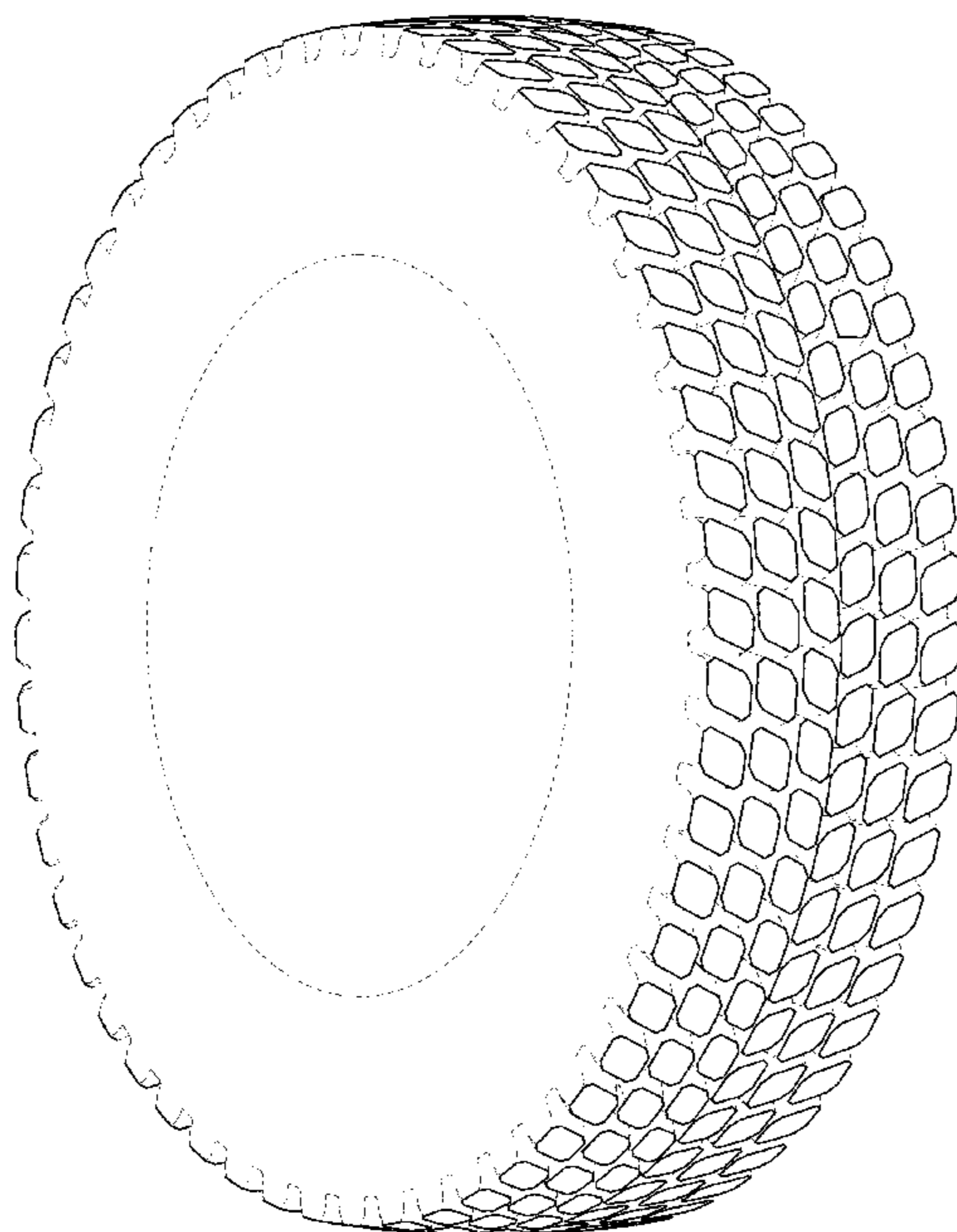

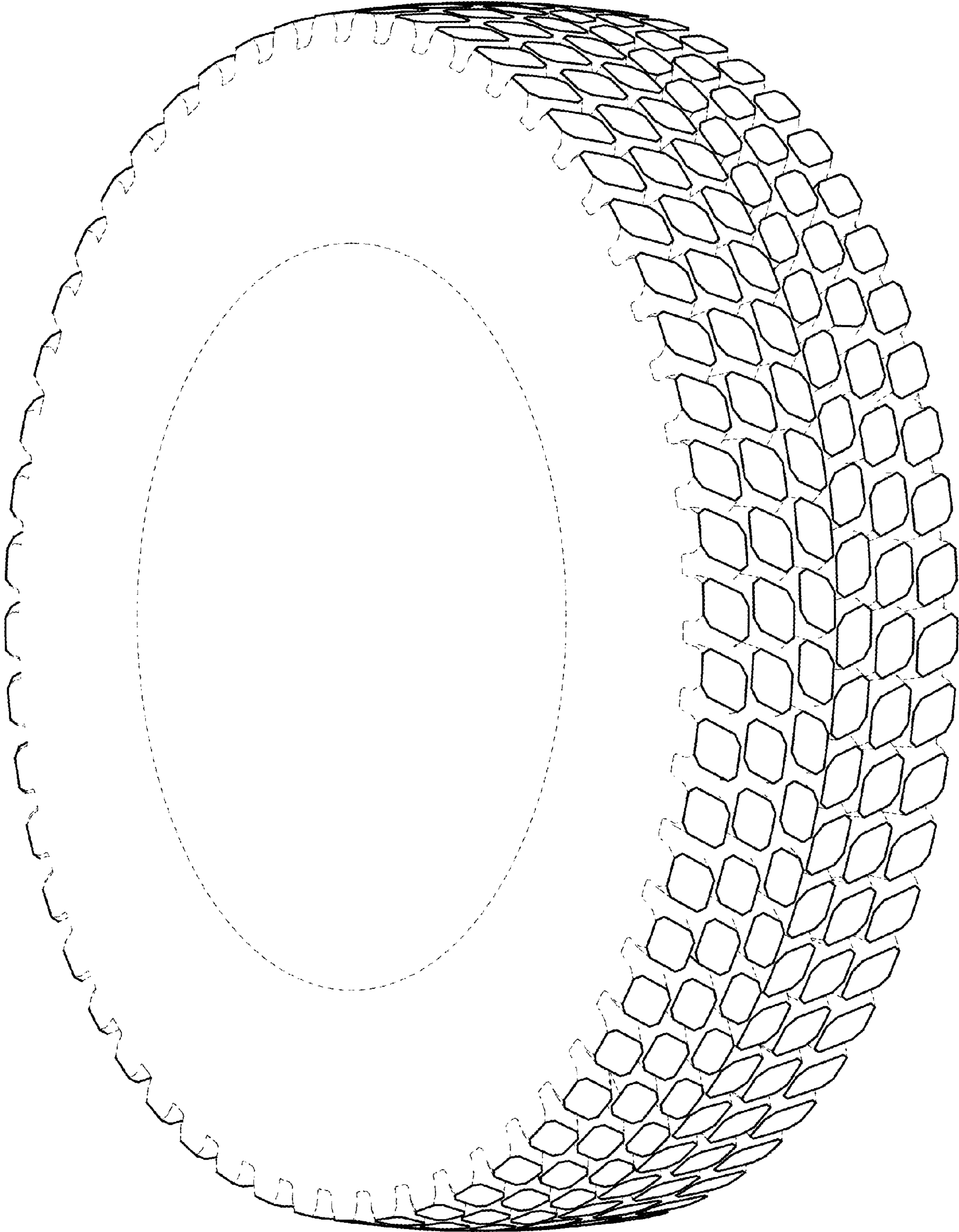
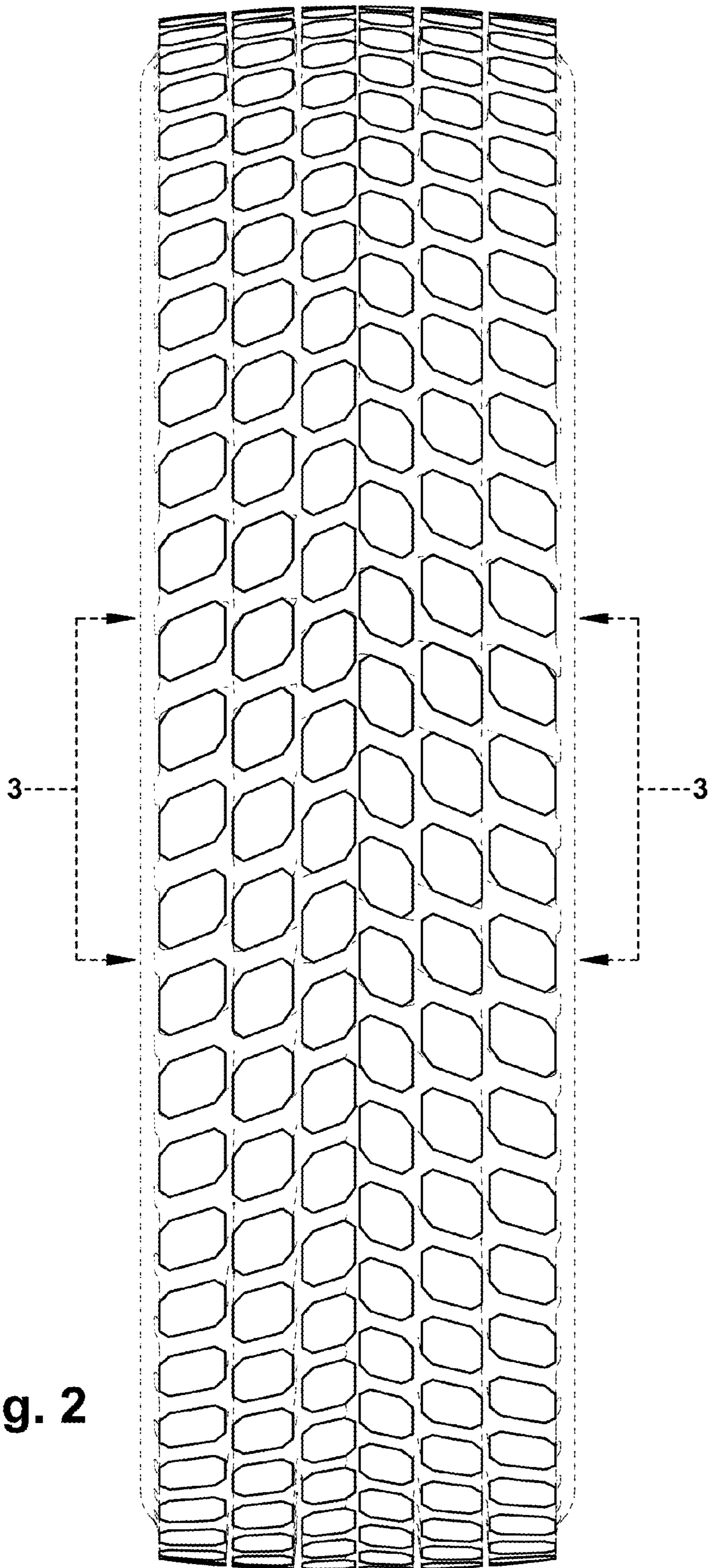

Fig. 1





**Fig. 2**

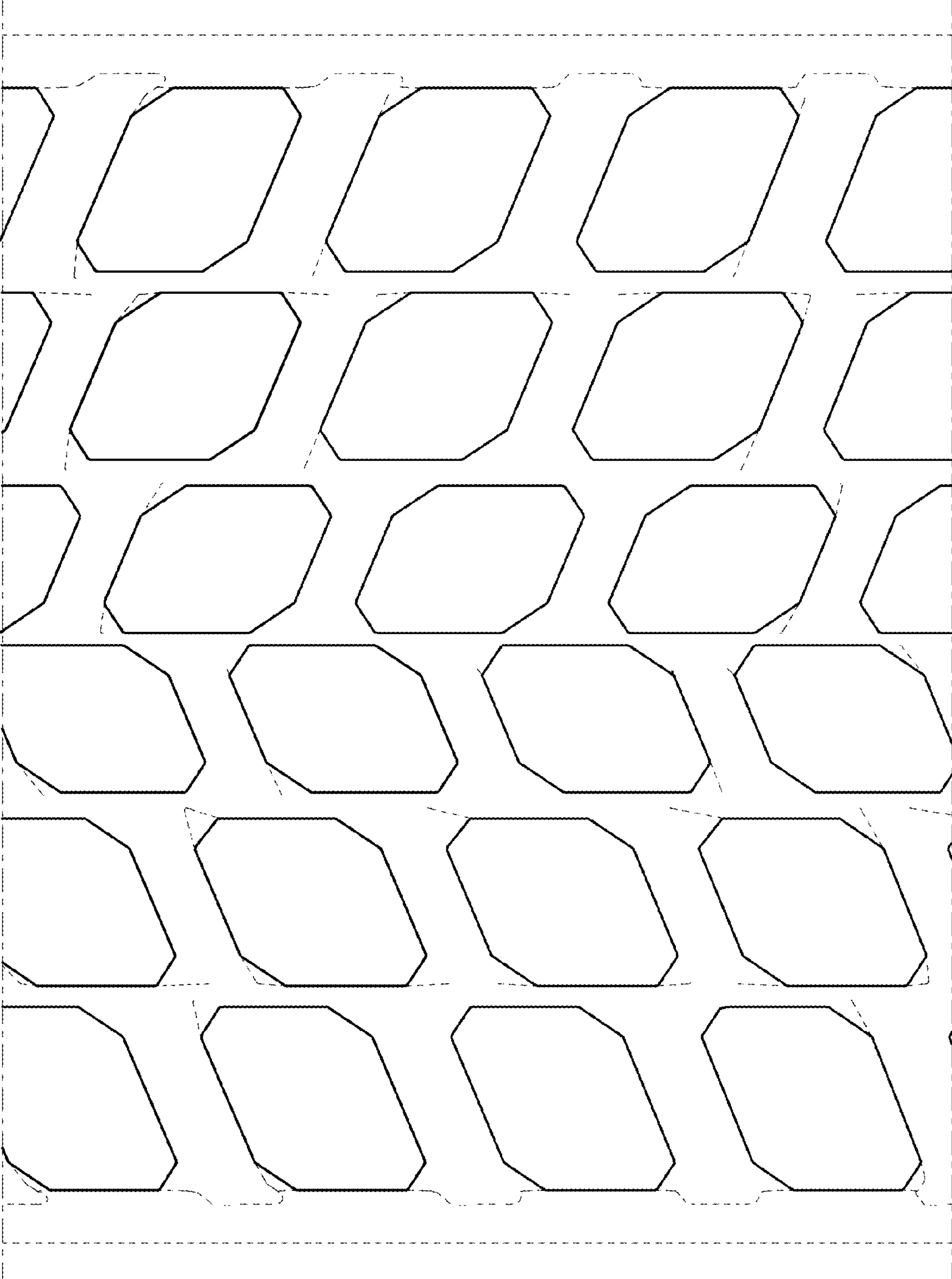
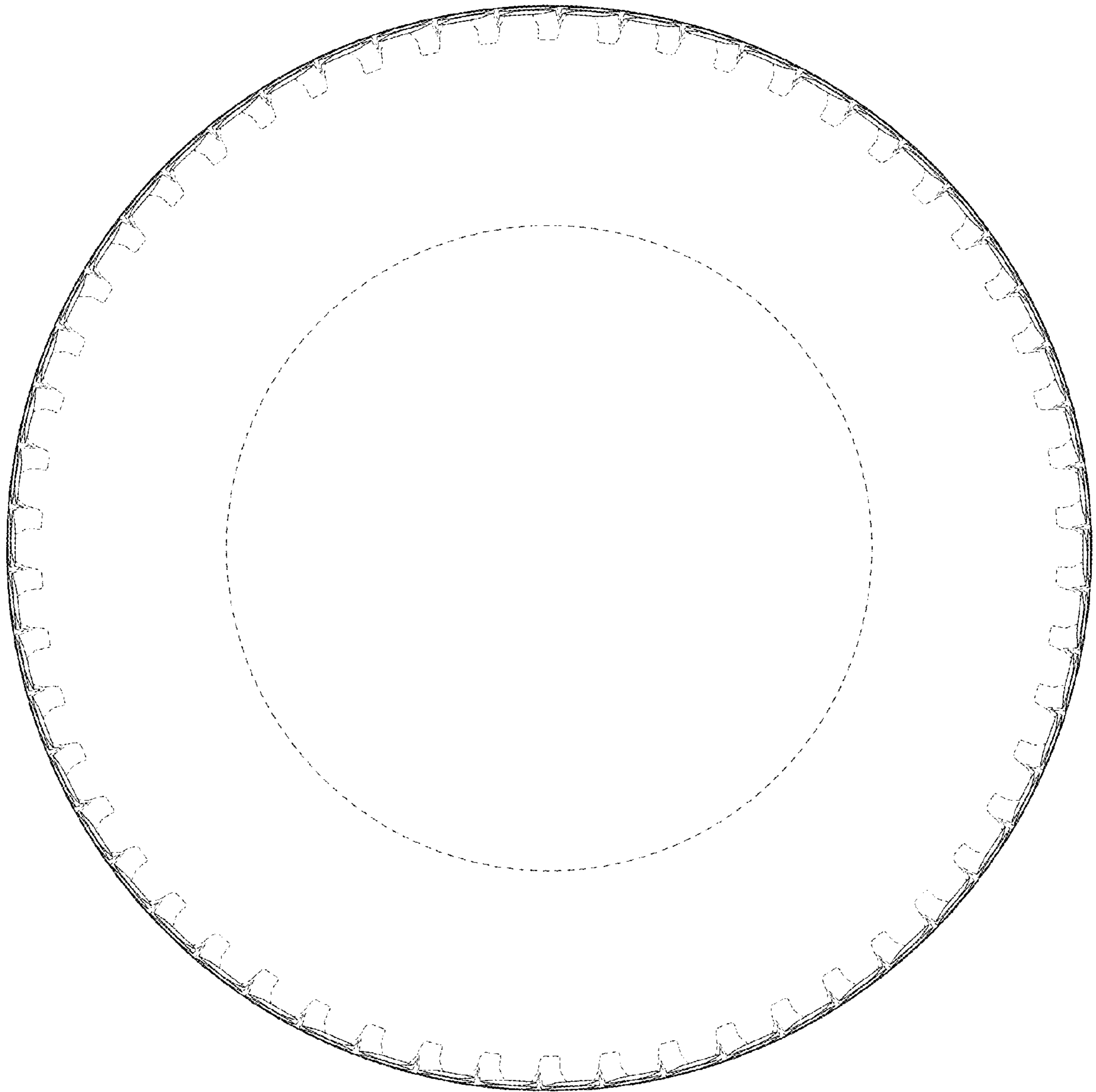

Fig. 3



**Fig. 4**