



US00D989635S

(12) **United States Design Patent**  
**d'Amore**

(10) **Patent No.:** **US D989,635 S**

(45) **Date of Patent:** **\*\* Jun. 20, 2023**

(54) **TABLE CLOCK**

(71) Applicant: **CODE41 Sàrl**, Lausanne (CH)

(72) Inventor: **Claudio d'Amore**, Lausanne (CH)

(\*\*) Term: **15 Years**

(21) Appl. No.: **35/514,070**

(22) Filed: **Mar. 31, 2022**

(80) **Hague Agreement Data**

Int. Filing Date: **Mar. 31, 2022**

Int. Reg. No.: **DM/220026**

Int. Reg. Date: **Mar. 31, 2022**

Int. Reg. Pub. Date: **Apr. 15, 2022**

(51) **LOC (14) Cl.** ..... **10-01**

(52) **U.S. Cl.**

USPC ..... **D10/1; D10/125; D10/129**

(58) **Field of Classification Search**

USPC ..... **D10/1-2, 14, 24, 27, 30-39, 122-129**

CPC ..... **G04B 19/00; G04B 19/06; G04B 19/065;**

**G04B 19/08; G04B 19/082; G04B**

**19/085; G04B 19/087; G04B 19/10;**

**G04B 19/12; G04B 47/042; G04B 5/00;**

**G04B 5/06; G04B 5/063**

See application file for complete search history.

(56) **References Cited**

**U.S. PATENT DOCUMENTS**

D327,017 S \* 6/1992 Shih ..... D19/83

D353,777 S \* 12/1994 Braisted ..... D10/125

D519,390 S \* 4/2006 Lovegrove ..... D10/39

D545,712 S \* 7/2007 Nataf ..... D10/125

D616,312 S \* 5/2010 Ellia ..... D10/39

D627,250 S \* 11/2010 Dias ..... D10/125

D629,322 S \* 12/2010 Behling ..... D10/125

D658,527 S \* 5/2012 Ikezu ..... D10/126

D738,747 S \* 9/2015 Calce ..... D10/125

D743,814 S \* 11/2015 Miodrag ..... D10/125

D749,433 S \* 2/2016 Duval ..... D10/125

D755,645 S \* 5/2016 Belamich ..... D10/125

D795,119 S \* 8/2017 Kamilindi ..... D10/126

D825,352 S \* 8/2018 Duval ..... D10/38

D856,166 S \* 8/2019 Duval ..... D10/39

D864,781 S \* 10/2019 Behling ..... D10/129

D909,214 S \* 2/2021 Duval ..... D10/39

**FOREIGN PATENT DOCUMENTS**

CH 695468 A5 \* 5/2006 ..... G04B 1/00

KR 20190011190 A \* 2/2019

\* cited by examiner

*Primary Examiner* — Katherine Glennon

(57) **CLAIM**

The ornamental design for a table clock, as shown and described.

**DESCRIPTION**

1. Table clock

**1.1** is a back view of a table clock showing my new design;

**1.2** is a front view thereof;

**1.3** is a bottom view thereof;

**1.4** is a top view thereof;

**1.5** is a perspective view thereof;

**1.6** is another perspective view thereof;

**1.7** is a right view thereof; and

**1.8** is a left view thereof.

**1 Claim, 8 Drawing Sheets**

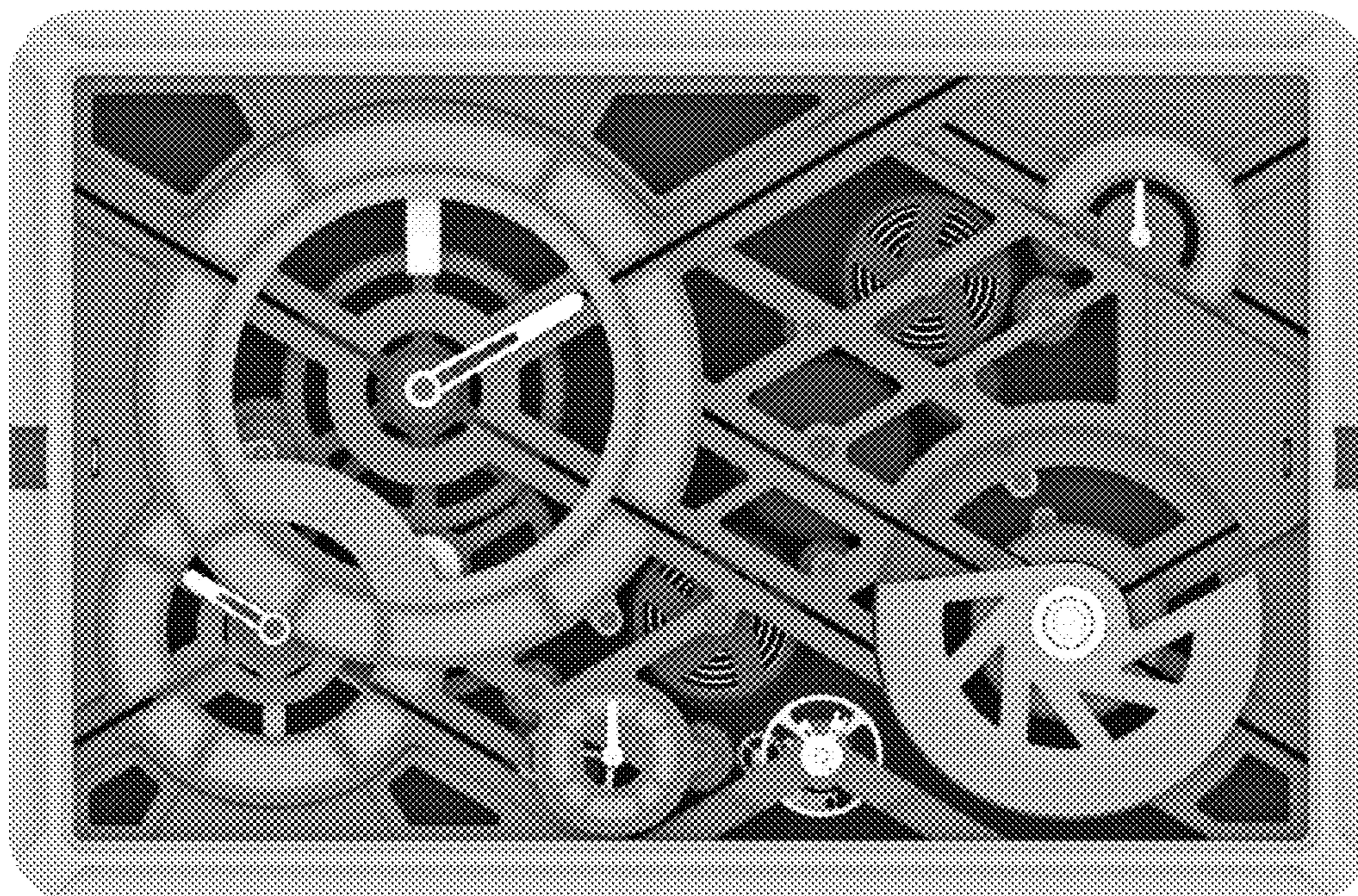

1.1



1.2

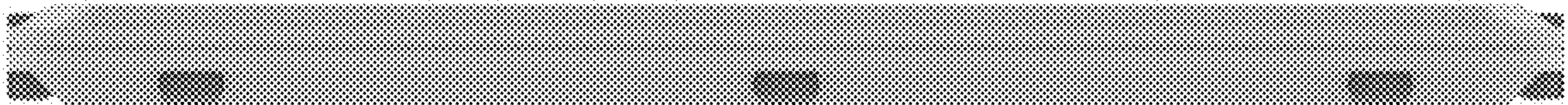

1.3

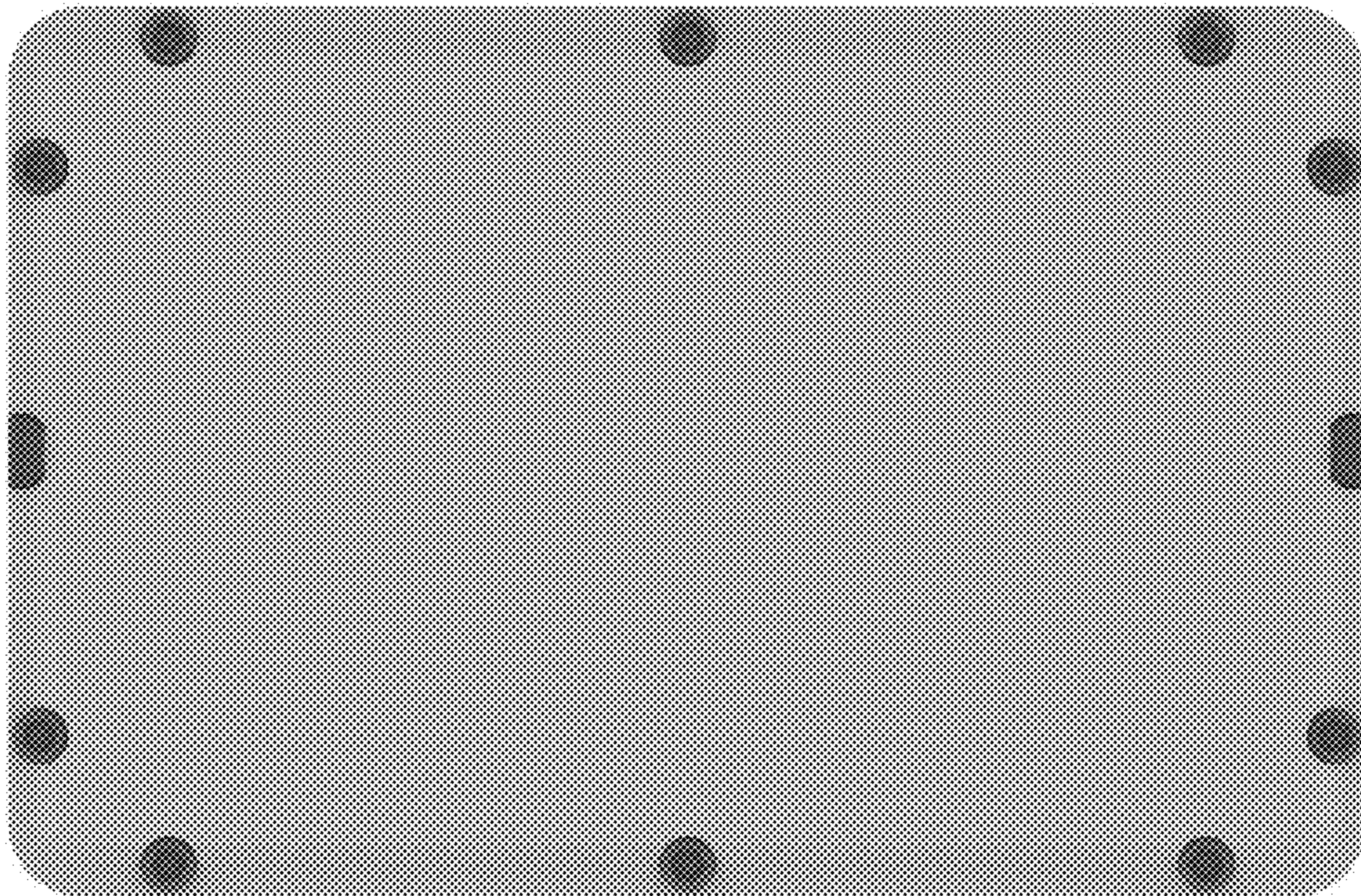

1.4

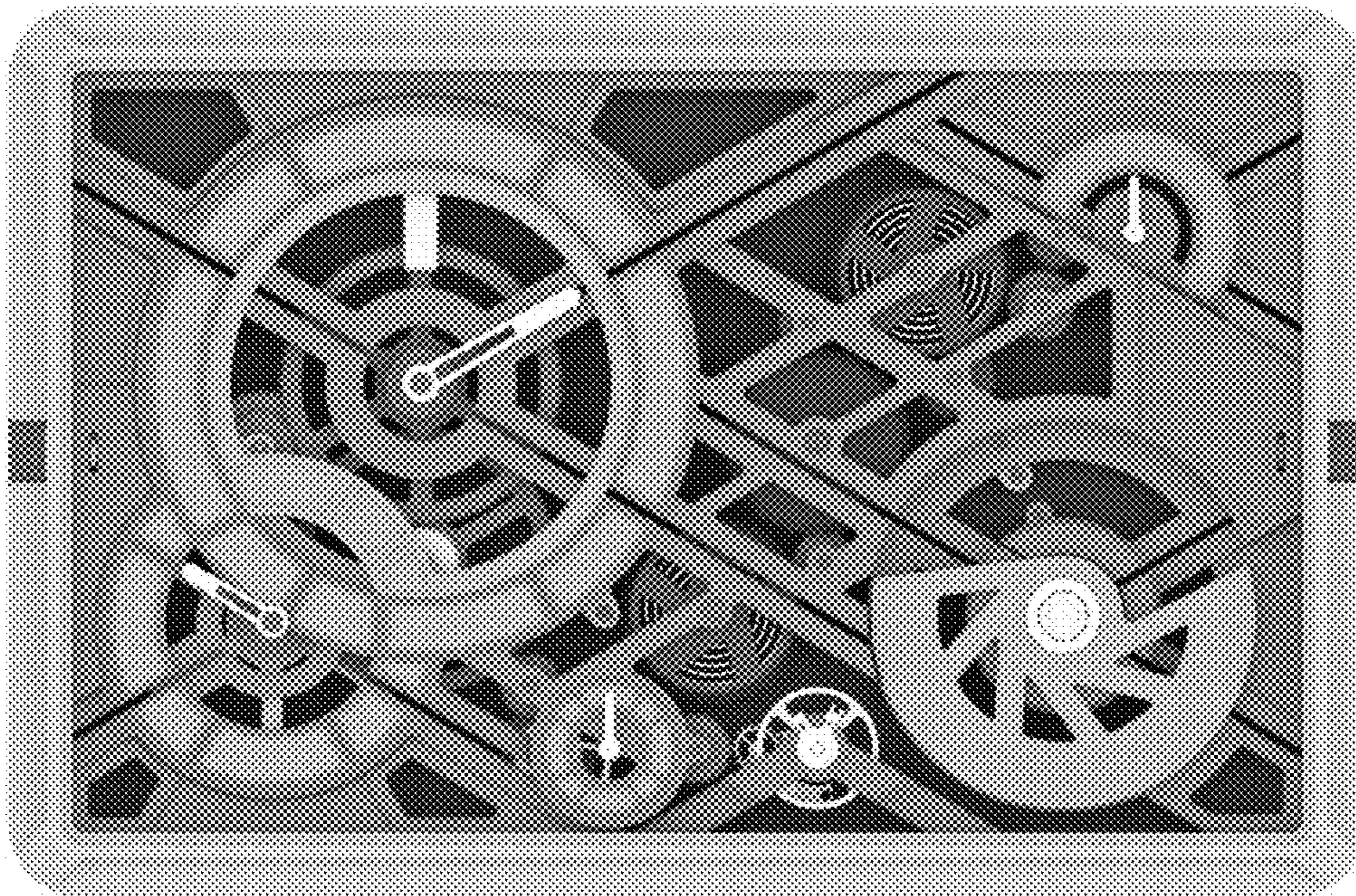

1.5

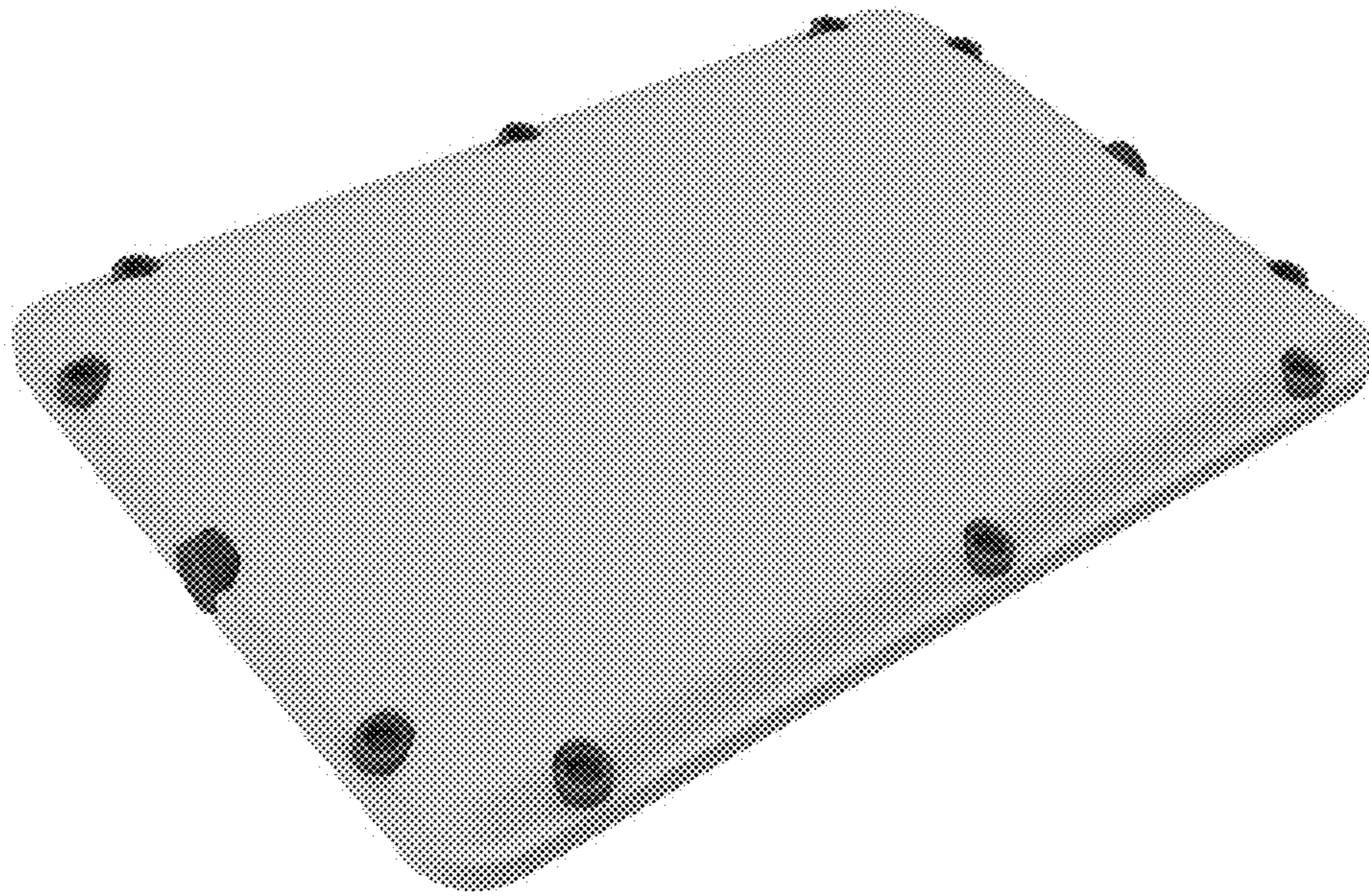

1.6

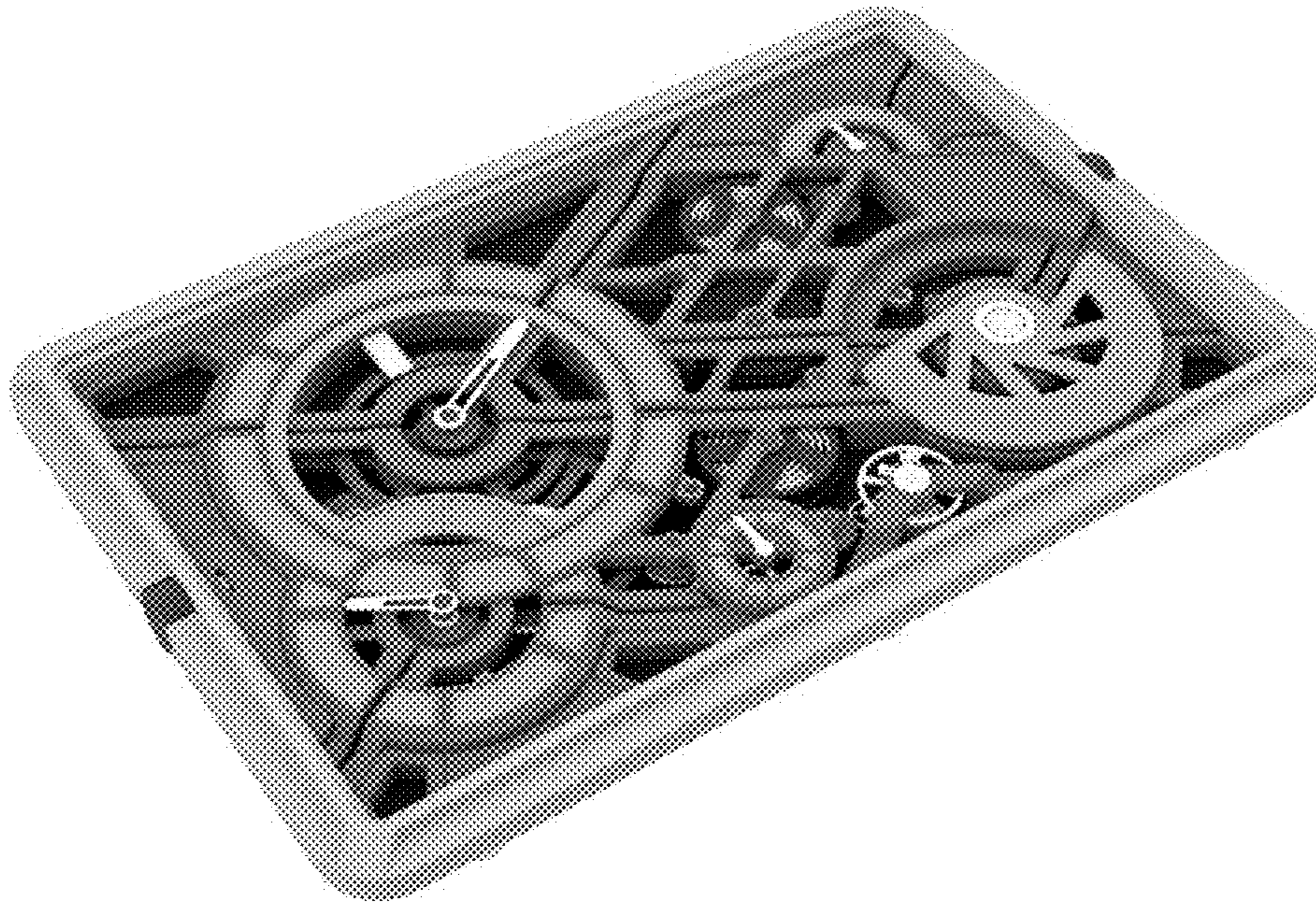

1.7

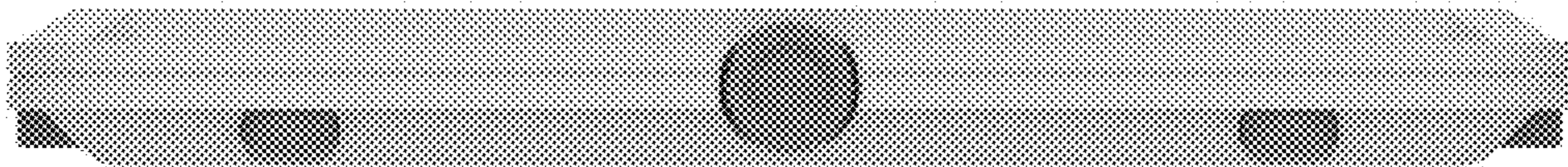



1.8

