



US00D989615S

(12) **United States Design Patent**  
**Holzapfel**

(10) **Patent No.:** **US D989,615 S**

(45) **Date of Patent:** **\*\* Jun. 20, 2023**

(54) **FITTING FOR FURNITURE**

(71) Applicant: **Julius Blum GmbH**, Hoechst (AT)

(72) Inventor: **Andreas Holzapfel**, Bregenz (AT)

(73) Assignee: **Julius Blum GmbH**, Hoechst (AT)

(\*\*) Term: **15 Years**

(21) Appl. No.: **35/513,097**

(22) Filed: **Jun. 9, 2021**

(80) **Hague Agreement Data**

Int. Filing Date: **Jun. 9, 2021**

Int. Reg. No.: **DM/216106**

Int. Reg. Date: **Jun. 9, 2021**

Int. Reg. Pub. Date: **Dec. 10, 2021**

(30) **Foreign Application Priority Data**

Dec. 11, 2020 (EM) ..... 008318943

(51) **LOC (14) Cl.** ..... **08-11**

(52) **U.S. Cl.**  
USPC ..... **D8/400**

(58) **Field of Classification Search**  
USPC ..... D8/323; D6/657, 329, 402; D12/223  
CPC ..... E05Y 2900/20; E05Y 2201/10; E05Y  
2201/11; E05F 1/1058  
See application file for complete search history.

(56) **References Cited**

**U.S. PATENT DOCUMENTS**

4,976,006 A \* 12/1990 Lautenschlager ..... E05D 7/125  
16/370

5,062,180 A \* 11/1991 Lautenschlager, Jr. .... E05D 7/125  
16/257

6,193,128 B1 \* 2/2001 Salice ..... B25B 27/00  
227/139  
D785,438 S \* 5/2017 Cooper ..... E05D 7/125  
D8/323  
D944,040 S \* 2/2022 Holzapfel ..... E05D 15/40  
D6/657  
2014/0317883 A1 \* 10/2014 Baldreich ..... E05F 1/1261  
16/280  
2022/0065011 A1 \* 3/2022 Holzapfel ..... E06B 3/443  
2022/0074248 A1 \* 3/2022 Holzapfel ..... E05D 15/40

\* cited by examiner

*Primary Examiner* — Calvin E Vansant

(74) *Attorney, Agent, or Firm* — Wenderoth, Lind & Ponack, L.L.P.

(57) **CLAIM**

The ornamental design for fitting for furniture, as shown and described.

**DESCRIPTION**

- 1. Fitting for furniture
- 1.1: Perspective
- 1.2: Front
- 1.3: Back
- 1.4: Left
- 1.5: Right
- 1.6: Top
- 1.7: Bottom

The broken lines shown in the drawings are for the purpose of illustrating portions of the fitting for furniture that form no part of the claimed design. The design shows a piece for an actuating-arm of furniture flaps.

**1 Claim, 7 Drawing Sheets**

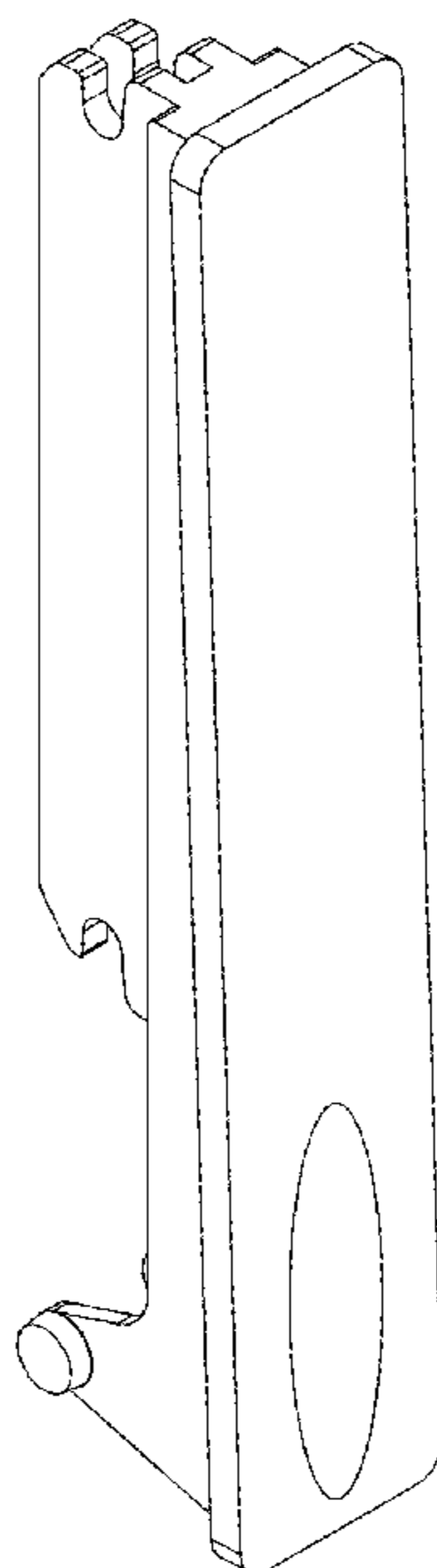

Fig. 1.1

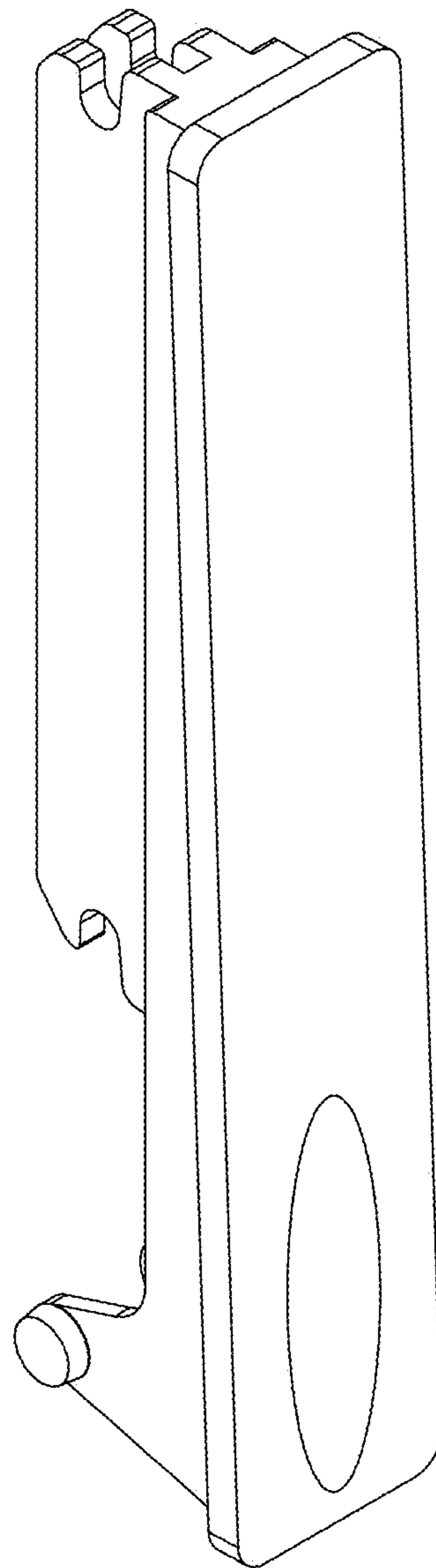

Fig. 1.2



Fig. 1.3

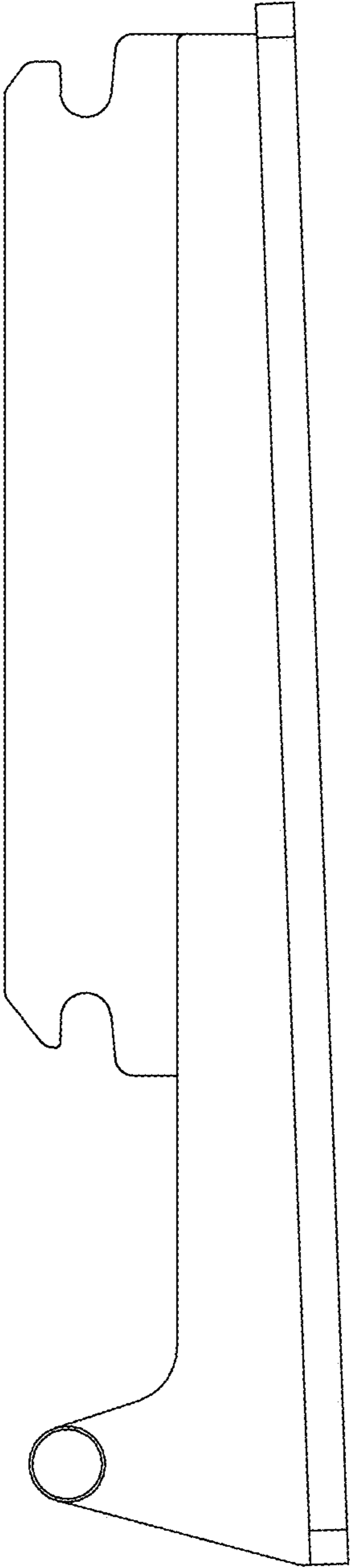

Fig. 1.4

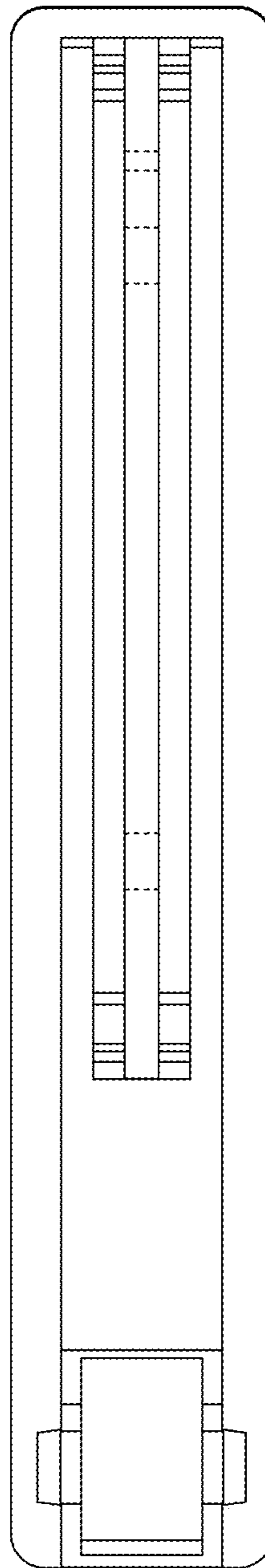

Fig. 1.5

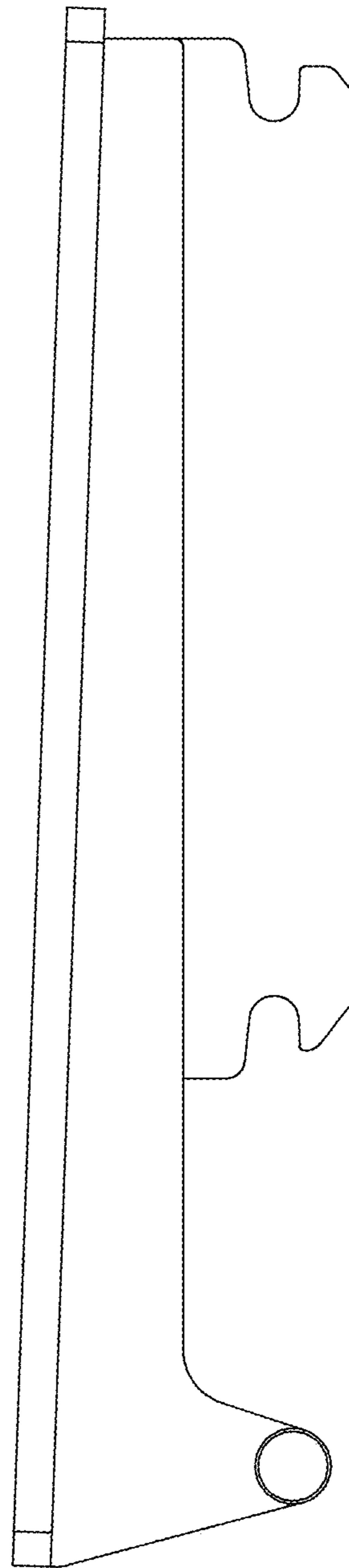

Fig. 1.6

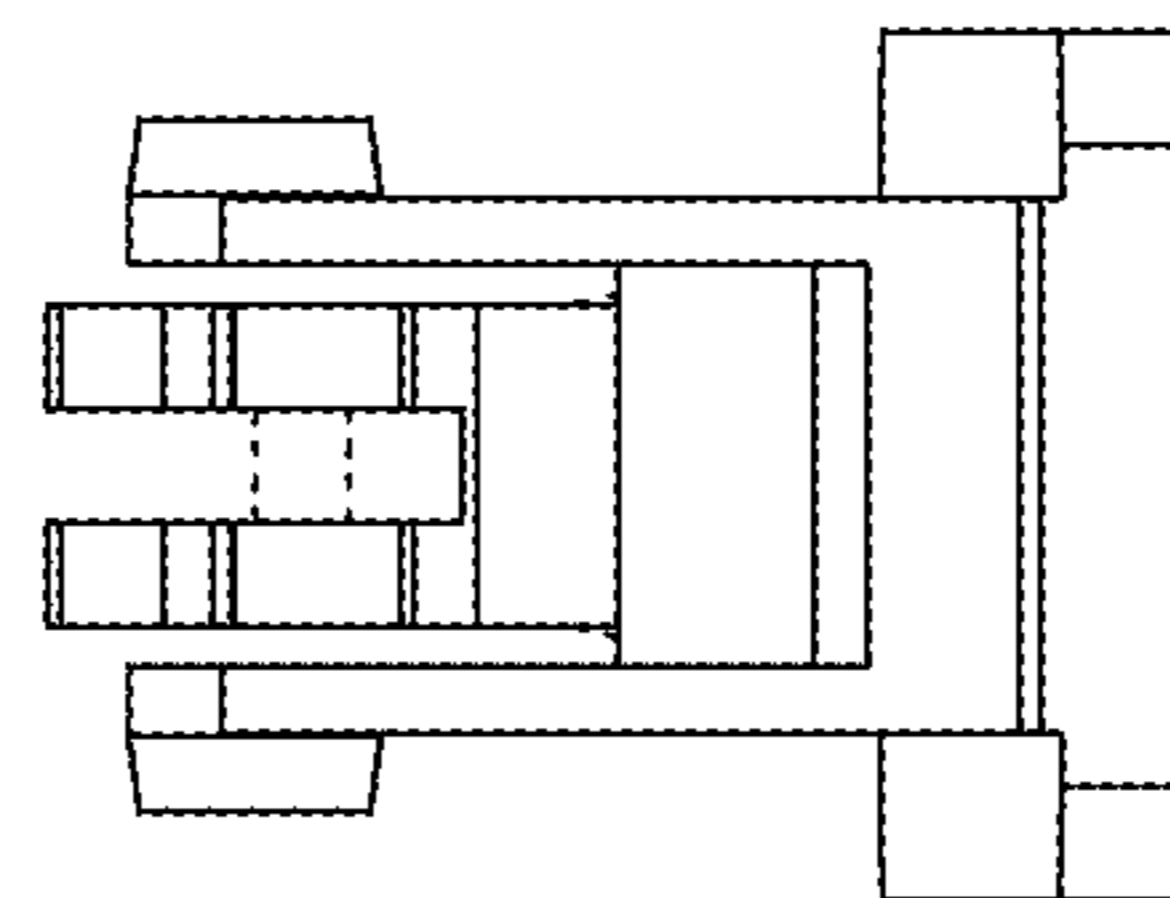

Fig. 1.7

