



US00D989461S

(12) **United States Design Patent**
Redon et al.

(10) **Patent No.:** **US D989,461 S**
(45) **Date of Patent:** **** Jun. 20, 2023**

- (54) **SHOE**
- (71) Applicant: **PUMA SE**, Herzogenaurach (DE)
- (72) Inventors: **Arnaud Redon**, Nuremberg (DE);
Romain Girard, Lauf an der Pegnitz (DE)
- (73) Assignee: **PUMA SE**, Herzogenaurach (DE)
- (**) Term: **15 Years**
- (21) Appl. No.: **29/855,625**
- (22) Filed: **Oct. 5, 2022**

D481,200 S *	10/2003	Belley	D2/947
D489,880 S *	5/2004	McClaskie	D2/951
D707,432 S *	6/2014	Mochen	D2/954
D783,960 S *	4/2017	Hatfield	D2/947
D817,612 S *	5/2018	Small	D2/947
D854,293 S *	7/2019	Mokos	D2/947
D861,308 S *	10/2019	Chang	D2/947
D863,744 S *	10/2019	Della Valle	D2/953
D864,530 S *	10/2019	Verfl	D2/960
D866,146 S *	11/2019	Cass	D2/947
D872,983 S *	1/2020	Louboutin	D2/947
D877,465 S *	3/2020	Hartmann	D2/902
D878,026 S *	3/2020	Nikolic	D2/947
D879,437 S *	3/2020	Brosseau	D2/947
D879,438 S *	3/2020	Brosseau	D2/947
D885,729 S *	6/2020	Swierszczyk	D2/947

(Continued)

Related U.S. Application Data

- (63) Continuation of application No. 29/763,389, filed on Dec. 22, 2020, now Pat. No. Des. 969,469.
- (51) **LOC (14) Cl.** **02-04**
- (52) **U.S. Cl.**
USPC **D2/947**
- (58) **Field of Classification Search**
USPC D2/902, 906, 908, 916, 918, 925,
D2/946-962, 977
CPC A43B 13/00; A43B 13/02; A43B 13/023;
A43B 13/026; A43B 13/04; A43B 13/08;
A43B 13/10; A43B 13/12; A43B 13/14;
A43B 13/141; A43B 13/143; A43B
13/16; A43B 13/18; A43B 13/181; A43B
13/187; A43B 13/189; A43B 13/20; A43B
13/22; A43B 13/223; A43B 13/24; A43B
13/28; A43B 13/30; A43B 13/32; A43B
13/34; A43B 13/36
See application file for complete search history.

Primary Examiner — Jonathan J Han

(74) *Attorney, Agent, or Firm* — Quarles & Brady LLP

(57) **CLAIM**

The ornamental design for a shoe, as shown and described.

DESCRIPTION

FIG. 1 is a top, right, front perspective view of an ornamental design for a shoe;
 FIG. 2 is a bottom, right, front perspective view of the shoe of FIG. 1;
 FIG. 3 is a front elevational view of the shoe of FIG. 1;
 FIG. 4 is a rear elevational view of the shoe of FIG. 1;
 FIG. 5 is a left side elevational view of the shoe of FIG. 1;
 FIG. 6 is a right side elevational view of the shoe of FIG. 1;
 FIG. 7 is a top plan view of the shoe of FIG. 1; and,
 FIG. 8 is a bottom plan view of the shoe of FIG. 1.
 The dash-dash-dash broken lines are included for the purpose of illustrating portions of the shoe that form no part of the claimed design.

1 Claim, 8 Drawing Sheets

(56) **References Cited**

U.S. PATENT DOCUMENTS

D466,272 S *	12/2002	Erickson	D2/954
D472,038 S *	3/2003	Meynard	D2/947

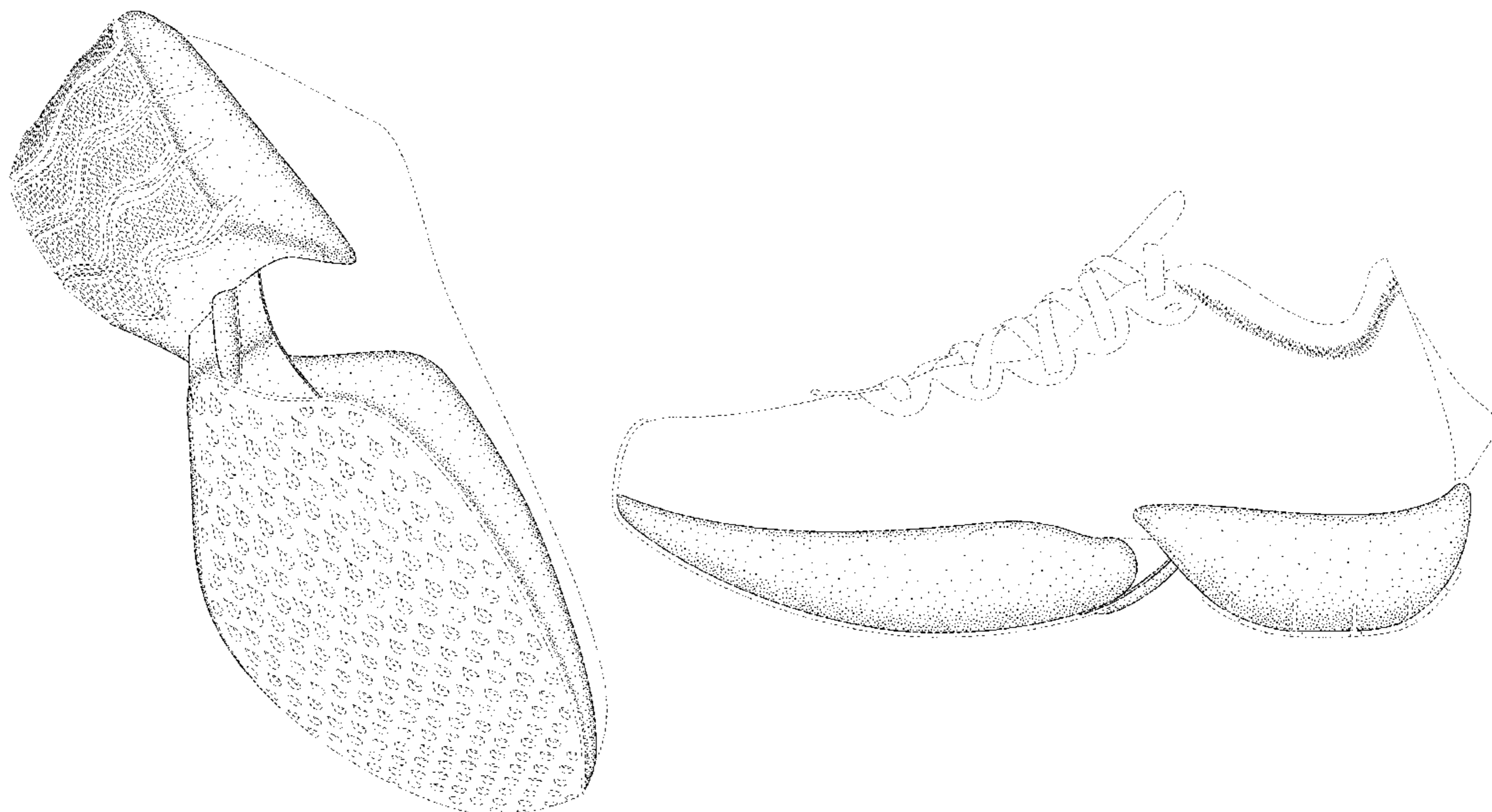

(56)

References Cited

U.S. PATENT DOCUMENTS

D889,798 S * 7/2020 Vella D2/947
D890,496 S * 7/2020 Le D2/947
D893,140 S * 8/2020 Felloni A44B 11/00
D2/939
D893,144 S * 8/2020 Sfredda D2/952
D895,244 S * 9/2020 Felloni A44B 11/00
D2/951
D897,082 S * 9/2020 Belforti D2/947
D898,331 S * 10/2020 Taylor D2/908
D899,038 S * 10/2020 Thompson D2/947
D900,458 S * 11/2020 Swiersczyk D2/969
D905,391 S * 12/2020 Papp D2/947
D905,938 S * 12/2020 Sfredda D2/908
D907,342 S * 1/2021 Odinet D2/947
D917,137 S * 4/2021 Carson D2/947
D918,548 S * 5/2021 Bracalente D2/947
D919,261 S * 5/2021 Brosseau D2/947
D919,262 S * 5/2021 Brosseau D2/947
D923,925 S * 7/2021 Bramani D2/947
D937,549 S * 12/2021 Della Valle D2/953
D938,155 S * 12/2021 Nikolic D2/947
D943,883 S * 2/2022 Bertelli D2/947
D945,130 S * 3/2022 Park D2/947
D945,138 S * 3/2022 Mitchell D2/947
D957,097 S * 7/2022 Park D2/947
D969,469 S * 11/2022 Redon D2/947
2022/0053879 A1 * 2/2022 Redon A43B 13/185

* cited by examiner

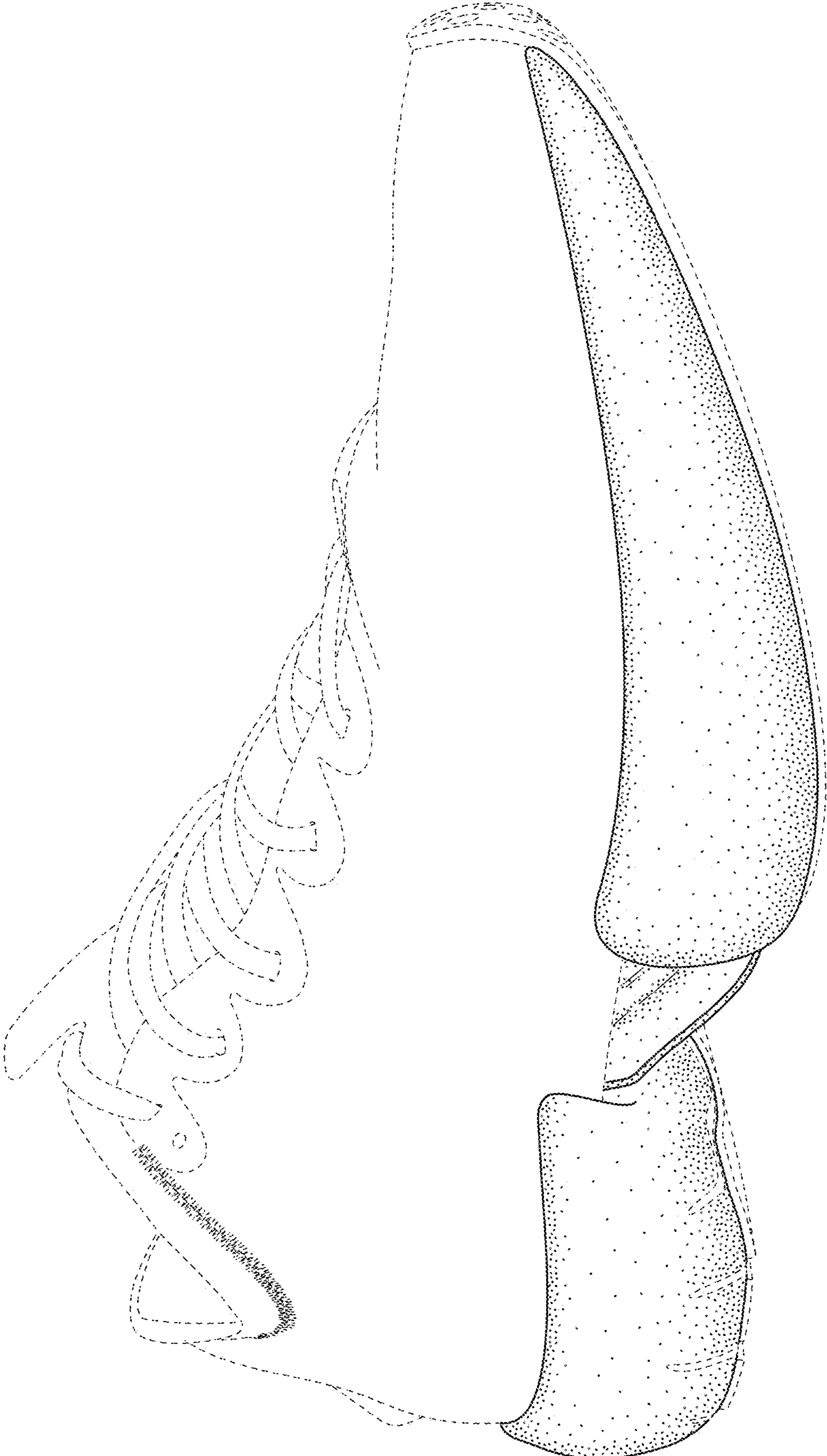

FIG. 1

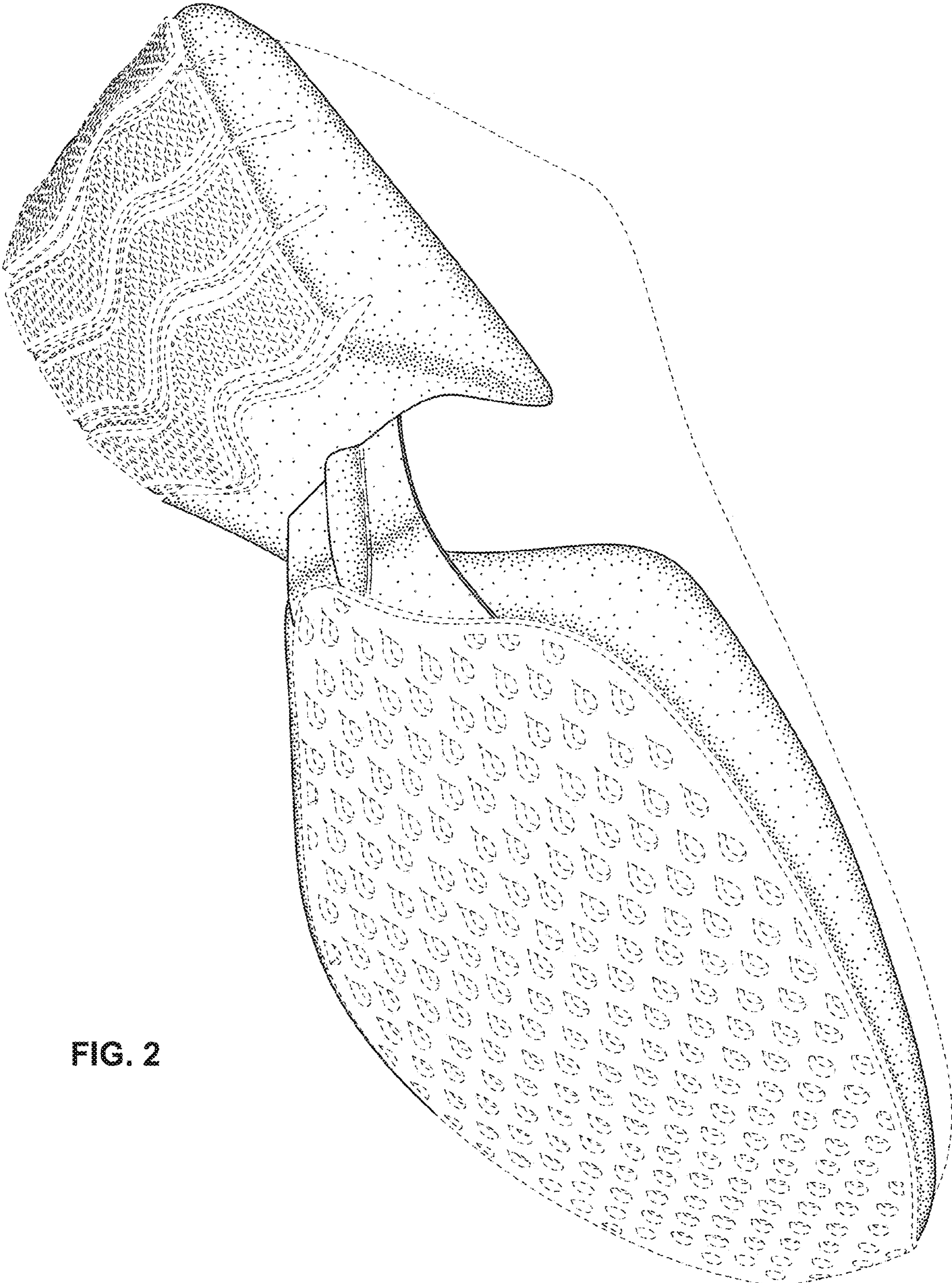

FIG. 2

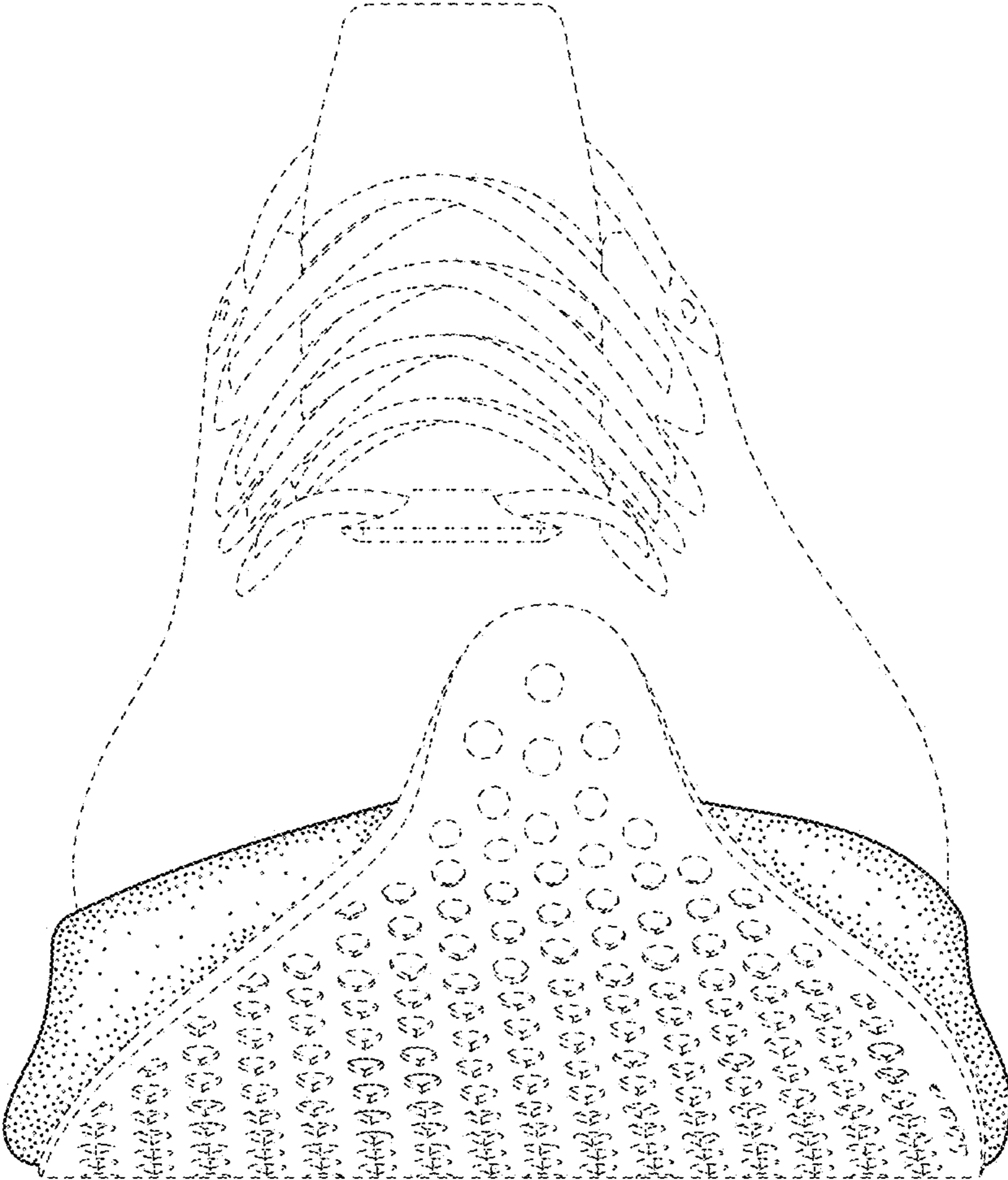

FIG. 3

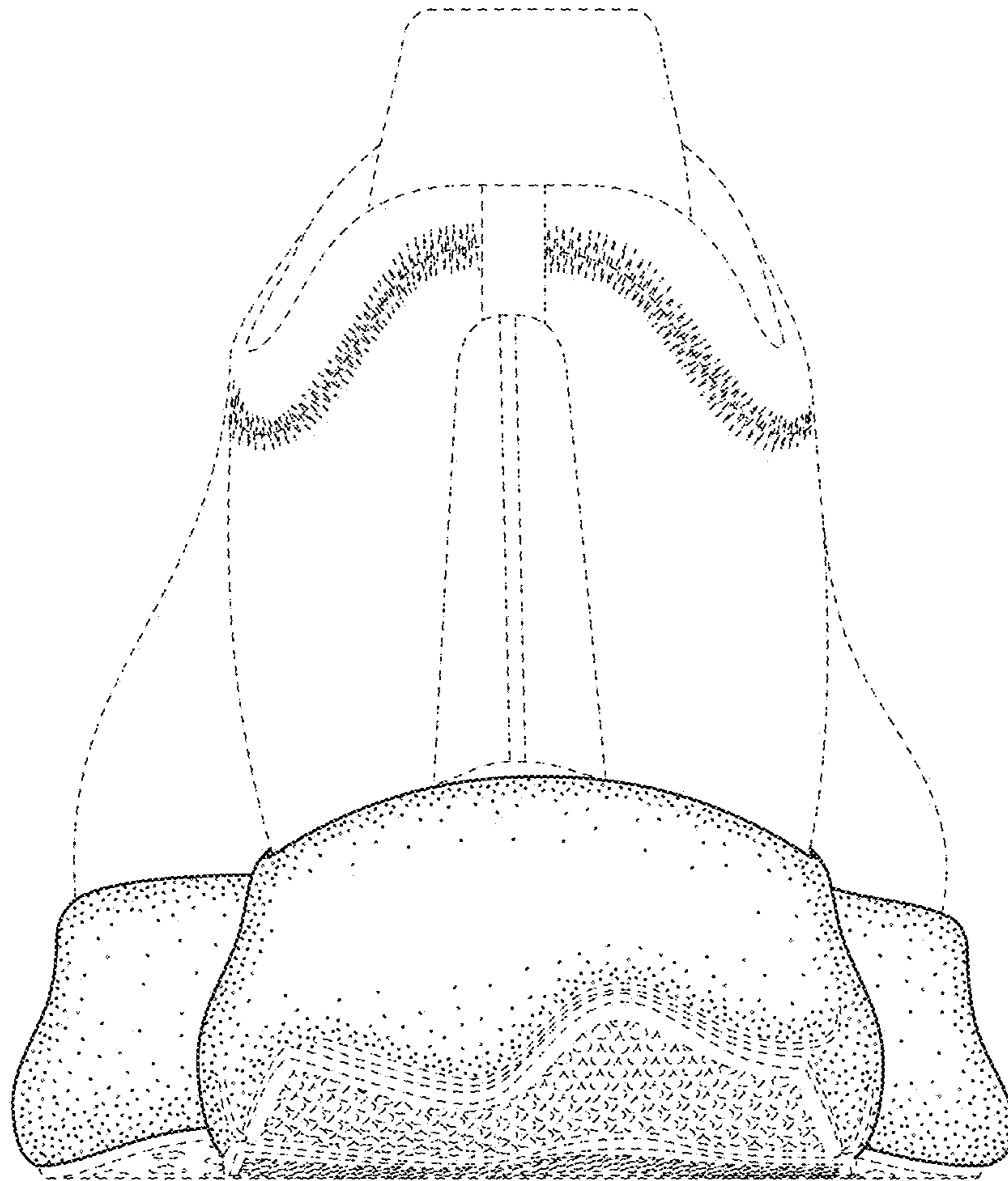

FIG. 4

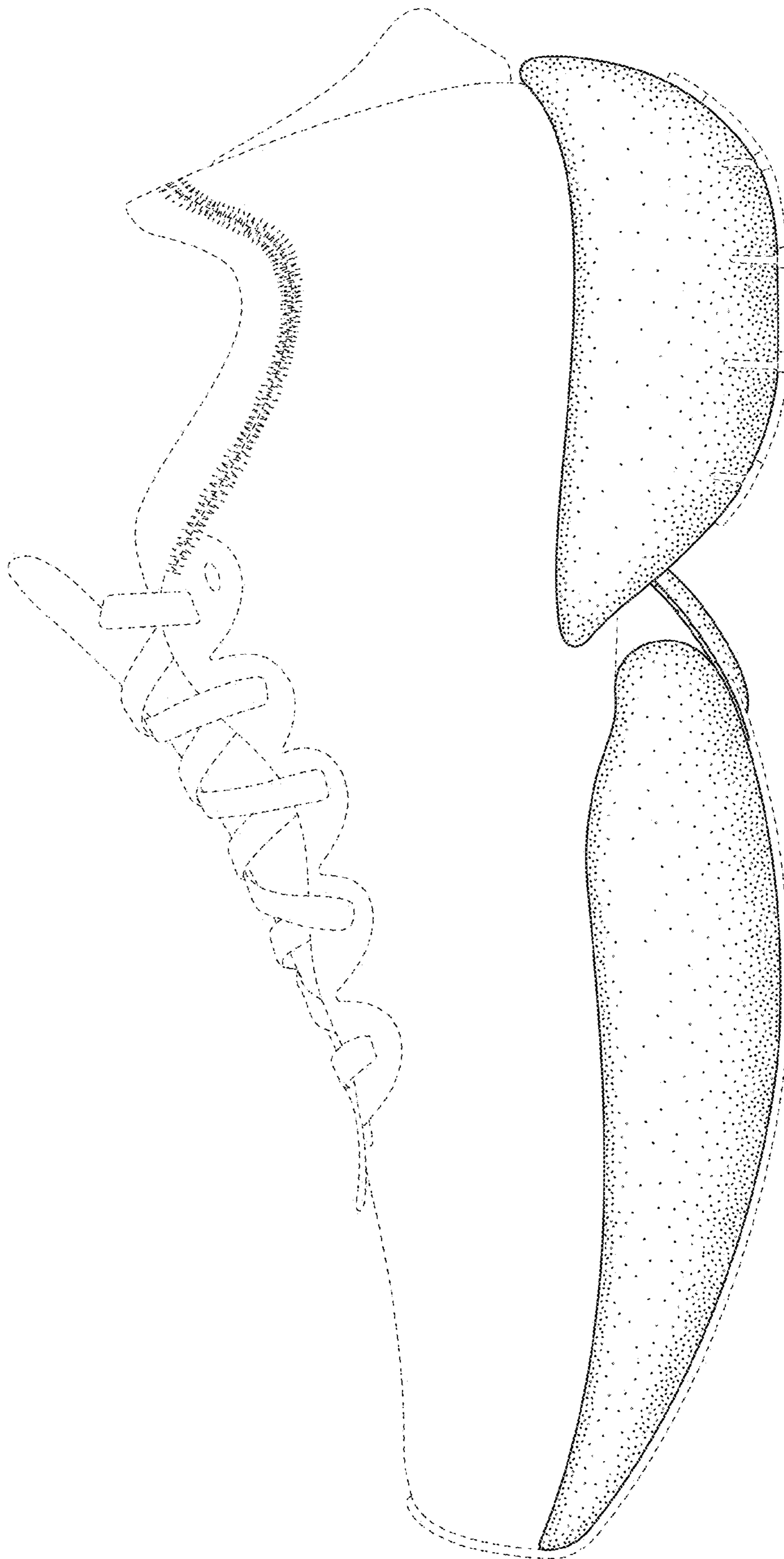

FIG. 5

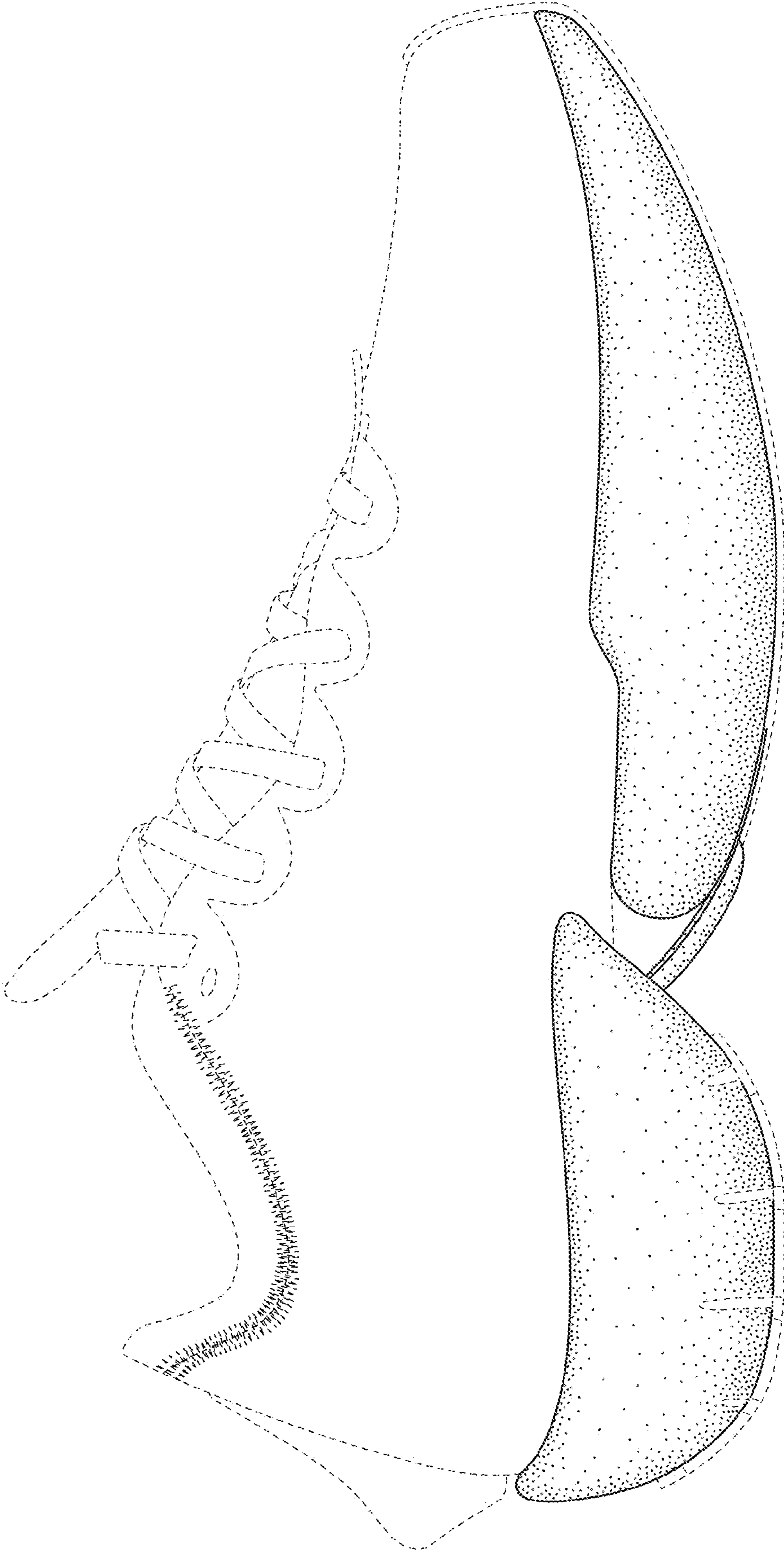

FIG. 6

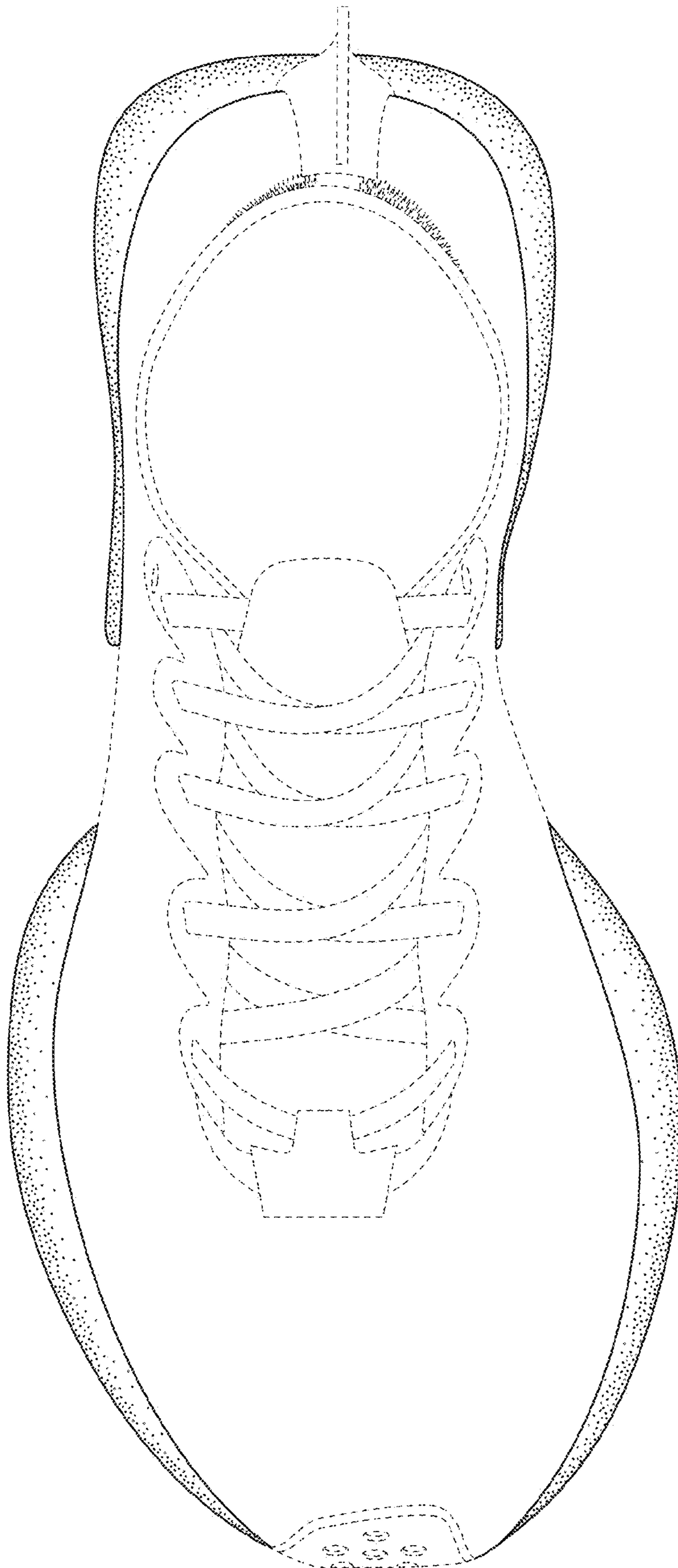

FIG. 7

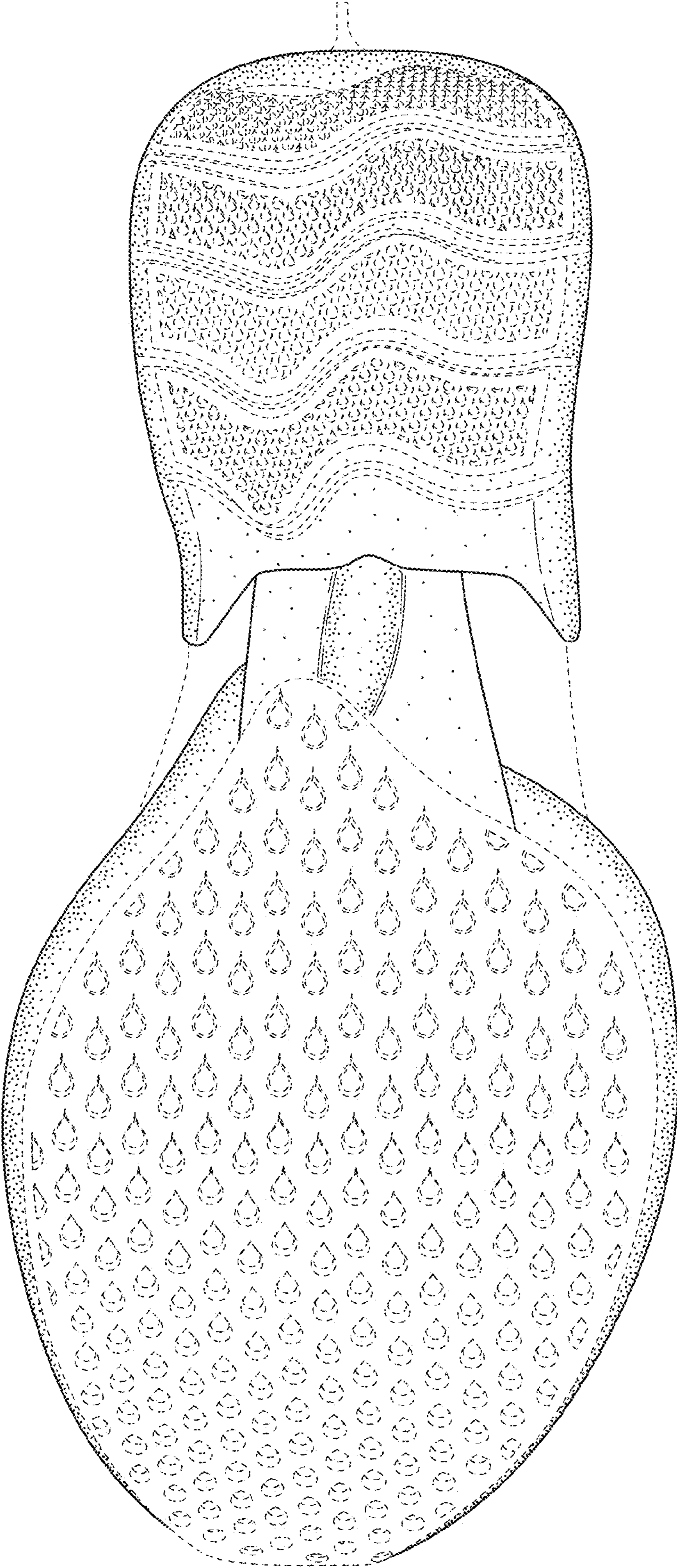

FIG. 8