



US00D989446S

(12) **United States Design Patent**
Bruns et al.

(10) **Patent No.:** **US D989,446 S**

(45) **Date of Patent:** **** Jun. 20, 2023**

(54) **SHOE**

(71) Applicant: **adidas AG**, Herzogenaurach (DE)

(72) Inventors: **Falk Bruns**, Nuremberg (DE); **Neale Barnes**, Nuremberg (DE)

(73) Assignee: **adidas AG**, Herzogenaurach (DE)

(**) Term: **15 Years**

(21) Appl. No.: **29/784,877**

(22) Filed: **May 21, 2021**

(30) **Foreign Application Priority Data**

Nov. 25, 2020	(EM)	008280184-0001
Nov. 25, 2020	(EM)	008280184-0002
Nov. 25, 2020	(EM)	008280184-0003
Nov. 25, 2020	(EM)	008280184-0004
Nov. 25, 2020	(EM)	008280184-0005
Nov. 25, 2020	(EM)	008280184-0006
Nov. 25, 2020	(EM)	008280184-0007
Nov. 25, 2020	(EM)	008280184-0008
Nov. 25, 2020	(EM)	008280184-0009
Nov. 25, 2020	(EM)	008280184-0010
Nov. 25, 2020	(EM)	008280184-0011
Nov. 25, 2020	(EM)	008280184-0012
Nov. 25, 2020	(EM)	008280184-0013
Nov. 25, 2020	(EM)	008280184-0014
Nov. 25, 2020	(EM)	008280184-0015
Nov. 25, 2020	(EM)	008280184-0016
Nov. 25, 2020	(EM)	008280184-0017
Nov. 25, 2020	(EM)	008280184-0018

(51) **LOC (14) Cl.** **02-04**

(52) **U.S. Cl.**
USPC **D2/908; D2/944; D2/960**

(58) **Field of Classification Search**
USPC D2/896, 902, 905, 907, 908, 946, 906,
D2/947, 949, 951, 959, 968, 957, 977,
D2/919, 920, 923, 955, 956, 903, 943,
D2/944, 945, 953, 960, 969, 972

CPC A43B 13/00; A43B 13/02; A43B 13/023;
A43B 13/026; A43B 13/04; A43B 13/08;
A43B 13/10; A43B 13/12; A43B 13/14;
A43B 13/141; A43B 13/143; A43B
13/16; A43B 13/18; A43B 13/181; A43B
13/187;

(Continued)

(56) **References Cited**

U.S. PATENT DOCUMENTS

3,555,697 A * 1/1971 Dassler A43B 5/06
36/129
D257,185 S * 10/1980 Famolare, Jr. D2/908

(Continued)

OTHER PUBLICATIONS

Kohl's Adidas Fluidflow 2.0 Women's Running Shoes, <https://www.kohls.com/product/prd-4836026/adidas-fluidflow-20-womens-running-shoes.jsp>, 2021. (Year: 2021).*

Primary Examiner — Elizabeth J Oswecki
(74) *Attorney, Agent, or Firm* — Sterne, Kessler,
Goldstein & Fox P.L.L.C.

(57) **CLAIM**

The ornamental design for a shoe, as shown and described.

DESCRIPTION

FIG. 1 is a perspective view of a shoe showing the claimed design;
FIG. 2 is a left side view thereof;
FIG. 3 is a right side view thereof;
FIG. 4 is a rear view thereof;
FIG. 5 is a front view thereof;
FIG. 6 is a top view thereof; and,
FIG. 7 is a bottom view thereof.
The dot-dashed broken lines in the figures and the area(s) within the dot-dashed broken lines show portions of the shoe that form no part of the claimed design.

1 Claim, 7 Drawing Sheets

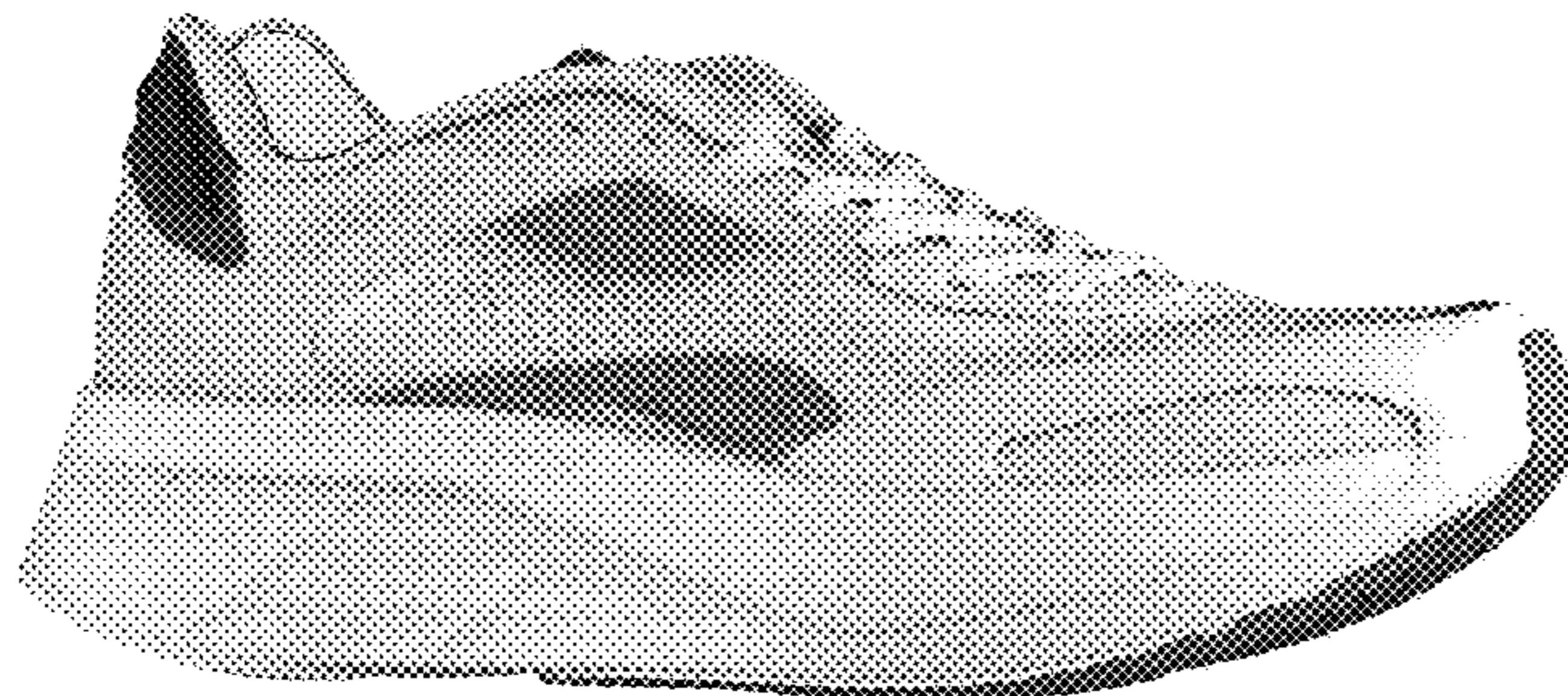

(58) **Field of Classification Search**

CPC A43B 13/189; A43B 13/20; A43B 13/22;
 A43B 13/223; A43B 13/24; A43B 13/28;
 A43B 13/30; A43B 13/32; A43B 13/34;
 A43B 13/36; A43B 5/00; A43B 5/001;
 A43B 5/002; A43B 5/007; A43B 5/02;
 A43B 5/06; A43B 5/10; A43B 5/14;
 A43B 1/00; A43B 1/04; A43B 1/05;
 A43B 1/10; A43B 1/12; A43B 1/14;
 A43B 5/008; A43B 5/08; A43B 23/00;
 A43B 23/02; A43B 23/0205; A43B
 23/021; A43B 23/0215

See application file for complete search history.

(56) **References Cited**

U.S. PATENT DOCUMENTS

D273,631 S * 5/1984 Ueda D2/908
 D335,385 S * 5/1993 Kawabata D2/908

D629,185 S * 12/2010 Vico D2/908
 D637,799 S * 5/2011 Della Valle D2/927
 D670,070 S * 11/2012 Della Valle D2/908
 D672,942 S * 12/2012 Della Valle D2/908
 D680,712 S * 4/2013 Della Valle D2/908
 D689,673 S * 9/2013 Kampff D2/908
 D707,924 S * 7/2014 Hardy D2/908
 D751,797 S * 3/2016 Slimane D2/908
 D849,374 S * 5/2019 Hardy D2/908
 D900,437 S * 11/2020 Mazza D2/908
 D909,024 S * 2/2021 Mazza D2/908
 D913,650 S * 3/2021 Ortega D2/908
 D915,035 S * 4/2021 Sassi D2/908
 D922,039 S * 6/2021 Xue D2/908
 D929,707 S * 9/2021 Suh D2/951
 D932,144 S * 10/2021 Fu D2/908
 D938,144 S * 12/2021 Della Valle D2/954
 D941,561 S * 1/2022 Fu D2/908
 D941,562 S * 1/2022 Fu D2/908

* cited by examiner



FIG. 1



FIG. 2



FIG. 3

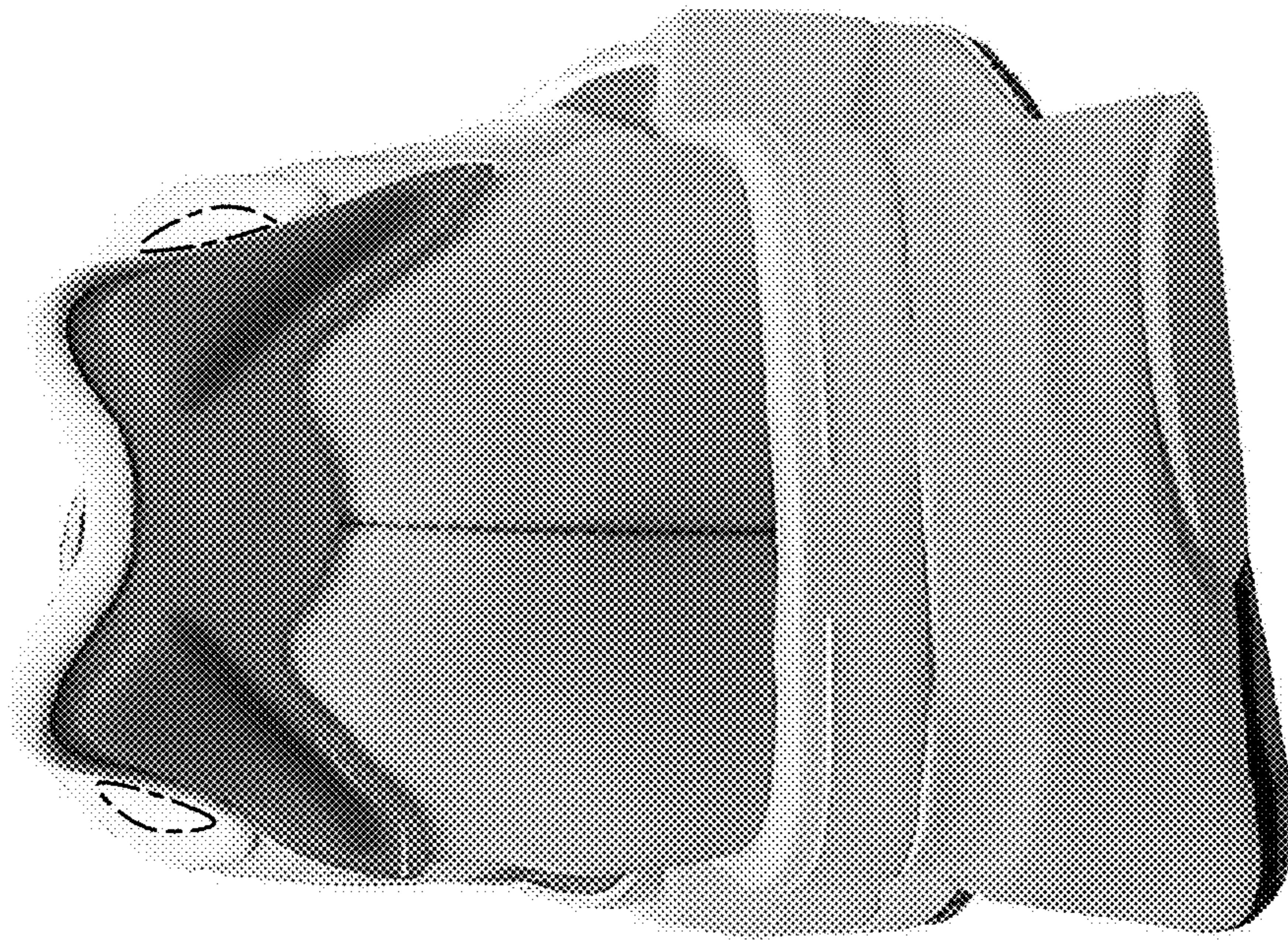

FIG. 4

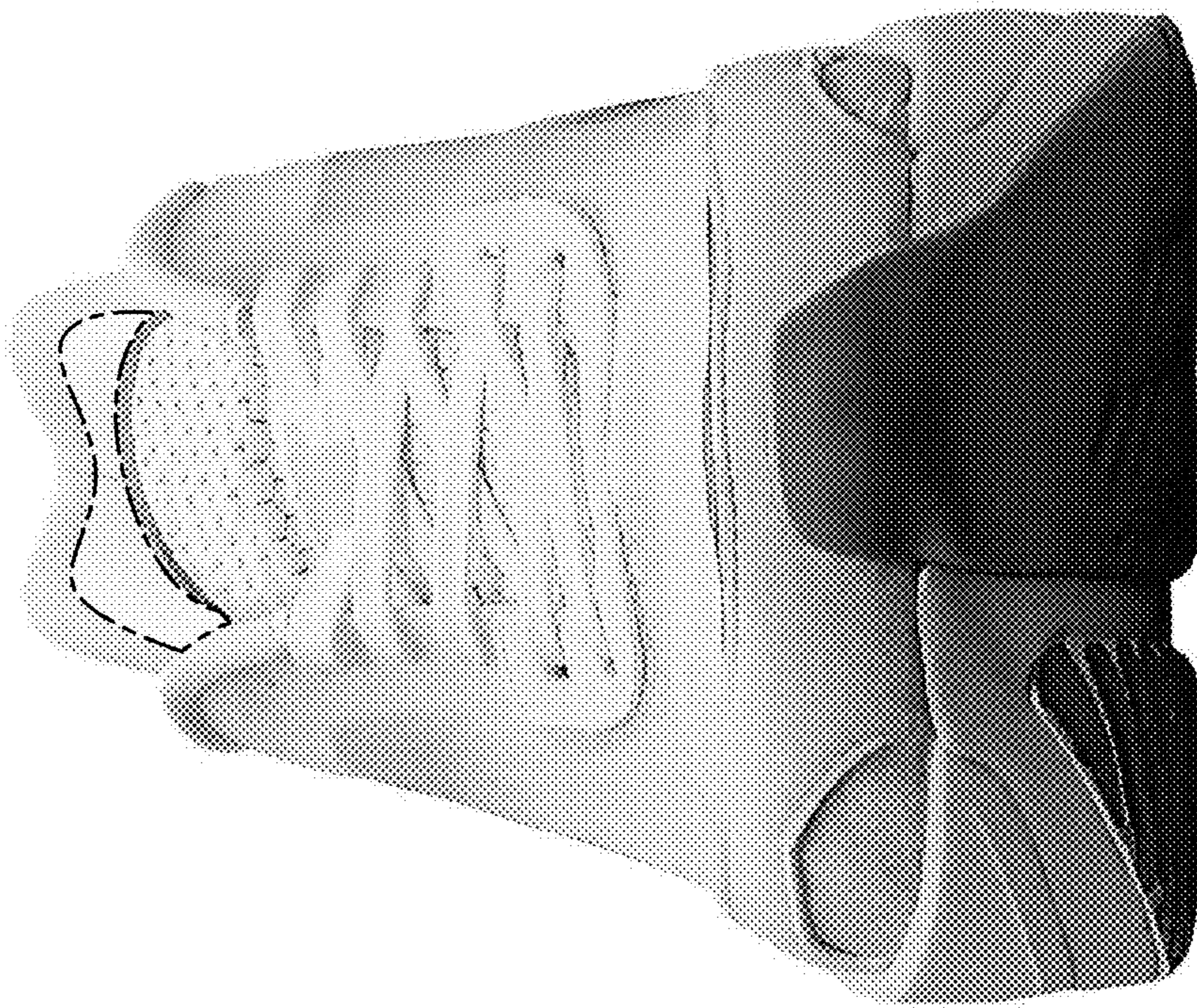

FIG. 5

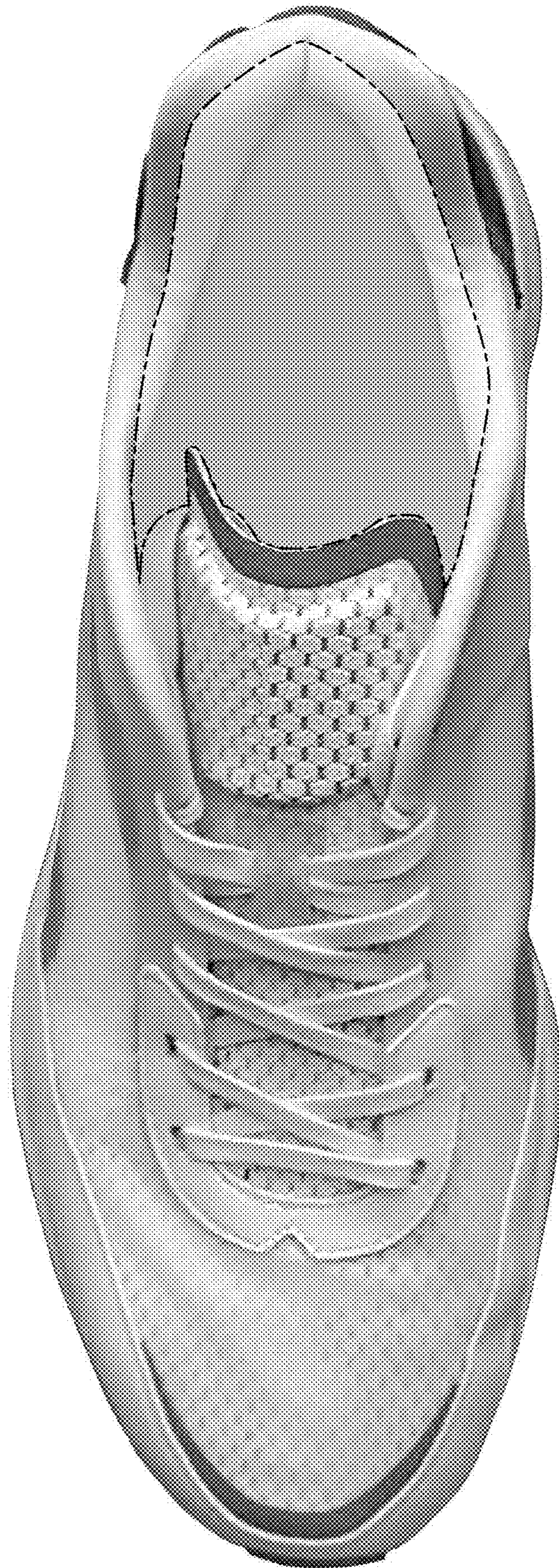

FIG. 6



FIG. 7