



US00D989443S

(12) **United States Design Patent** (10) **Patent No.:** **US D989,443 S**
Prat (45) **Date of Patent:** **** Jun. 20, 2023**

(54) **SHOE**
(71) Applicant: **GIVENCHY**, Paris (FR)
(72) Inventor: **Pascal Prat**, Paris (FR)
(73) Assignee: **GIVENCHY**, Paris (FR)
(**) Term: **15 Years**

D566,948 S * 4/2008 Belley D2/969
D575,947 S * 9/2008 Minami D2/969
D584,497 S * 1/2009 Banik D2/969
D590,139 S * 4/2009 Carlucci D2/908
D794,301 S * 8/2017 Raasch D2/969
D796,176 S * 9/2017 Raysse D2/969
D858,958 S * 9/2019 Louboutin D2/939
D925,177 S * 7/2021 Wang D2/923
D930,333 S * 9/2021 Miner D2/947
D933,941 S * 10/2021 Daiber D2/910
11,185,127 B2 * 11/2021 Johnson A43B 3/0036

(21) Appl. No.: **35/512,924**

(Continued)

(22) Filed: **Oct. 21, 2021**

FOREIGN PATENT DOCUMENTS

(80) **Hague Agreement Data**

WO WO-D217136-001 * 11/2021

Int. Filing Date: **Oct. 21, 2021**
Int. Reg. No.: **DM/217136**
Int. Reg. Date: **Oct. 21, 2021**
Int. Reg. Pub. Date: **Nov. 12, 2021**

OTHER PUBLICATIONS

(51) **LOC (14) Cl.** **02-04**

Givenchy pulls a Yeezy with its Monumental Mallow shoes for Fall 2021, announced Sep. 21, 2021 [online], [site visited Sep. 13, 2022]. Available from internet, URL: <https://www.lifestyleasia.com/sg/style/fashion/givenchy-monumental-mallow-shoes-fall-2021-yeezy/> (Year: 2021).*

(52) **U.S. Cl.**

USPC **D2/908**; D2/902; D2/907

(Continued)

(58) **Field of Classification Search**

USPC D2/902-908, 909, 910, 947, 951, 953,
D2/957, 959, 969, 970, 972
CPC A43B 5/00; A43B 5/02; A43B 5/06; A43B
5/08; A43B 5/10; A43B 1/00; A43B 1/10;
A43B 1/14; A43B 23/00; A43B 23/02;
A43B 23/0215; A43B 23/026; A43B
23/04; A43B 23/042

Primary Examiner — Leanne Was-Englehart
Assistant Examiner — Yelizaveta Y Masalimova
(74) *Attorney, Agent, or Firm* — Cantor Colburn LLP

See application file for complete search history.

(57) **CLAIM**

The ornamental design for a shoe, as shown and described.

(56) **References Cited**

U.S. PATENT DOCUMENTS

D425,692 S * 5/2000 Matis D2/903
D442,771 S * 5/2001 Haas D2/969
D458,443 S * 6/2002 Matis A43B 23/0215
D2/919
D480,540 S * 10/2003 Hoyt D2/896
D498,901 S * 11/2004 Hawker D2/896
D519,269 S * 4/2006 Matis D2/969
D558,960 S * 1/2008 Hoyt D2/923

- 1. Shoe
- 1.1 : Perspective
- 1.2 : Left
- 1.3 : Right
- 1.4 : Front
- 1.5 : Back
- 1.6 : Top
- 1.7 : Bottom

DESCRIPTION

1 Claim, 7 Drawing Sheets



(56)

References Cited

U.S. PATENT DOCUMENTS

11,337,584 B2 * 5/2022 Gonzales A43C 11/004
D958,499 S * 7/2022 Ammon D2/960
11,464,282 B2 * 10/2022 Langvin A43B 13/223
2019/0365047 A1 * 12/2019 Larson A43B 23/0215

OTHER PUBLICATIONS

Givenchy's Monumental Mallow Is Stomping Into Fall, announced Sep. 27, 2021 [online], [site visited Sep. 14, 2022]. Available from internet, URL: <https://hypebeast.com/2021/9/givenchy-monumental-mallow-hybrid-rubber-mesh-shoe-black-brown-cream-matthew-m-williams-fall-winter-2021> (Year: 2021).*

Monumental Mallow lows in red by Givenchy, announced Jan. 31, 2022 [online], [site visited Sep. 14, 2022]. Available from internet, URL: <https://www.revolt.tv/article/2022-01-31/150584/givenchy-monumental-mallow-lows-red-review/> (Year: 2022).*

* cited by examiner

1.1

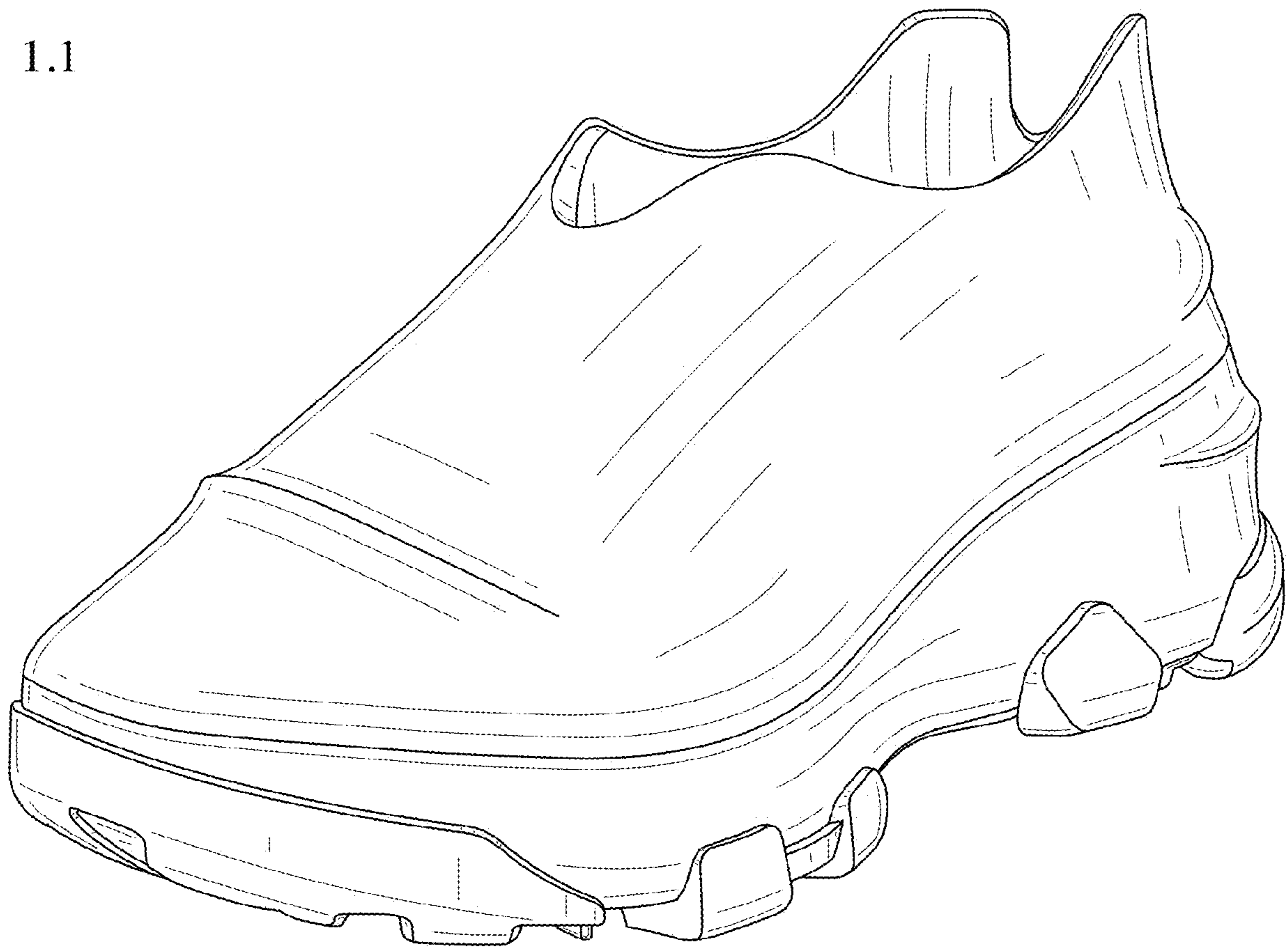

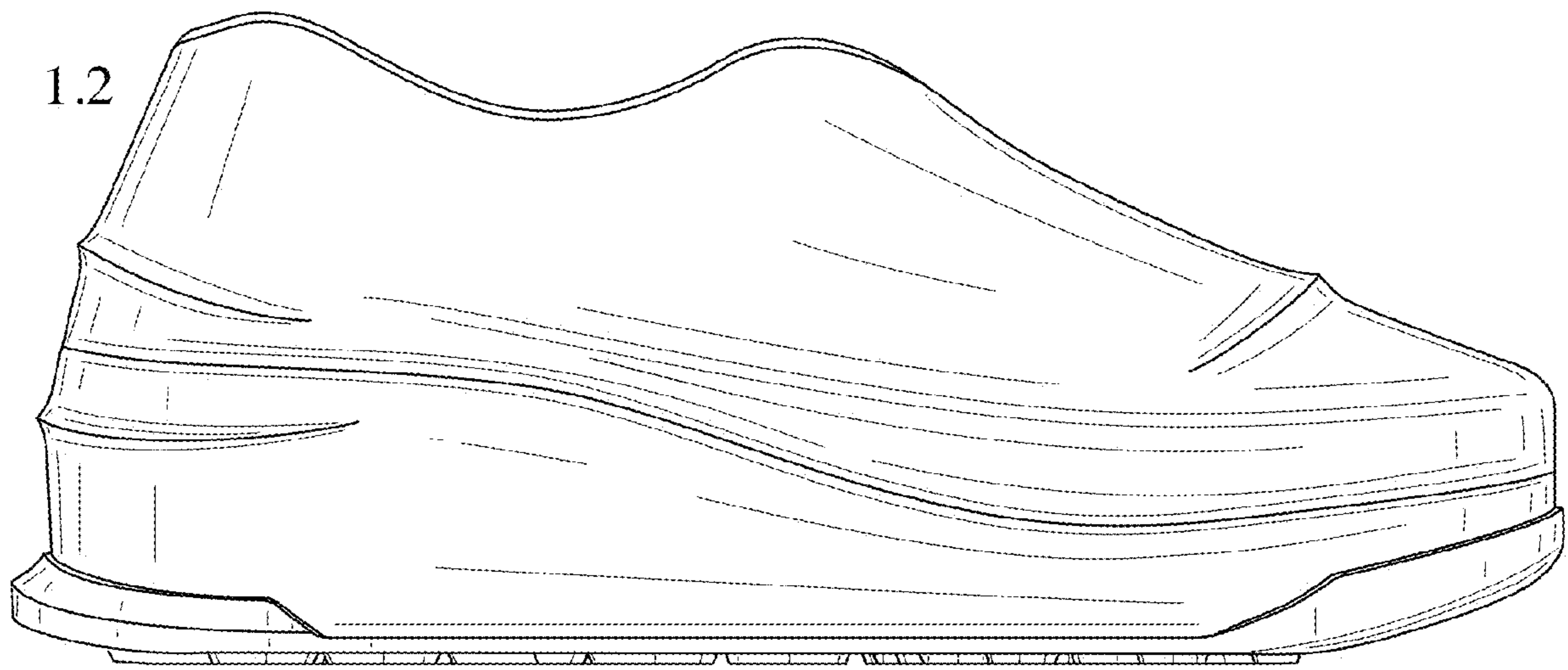

1.3

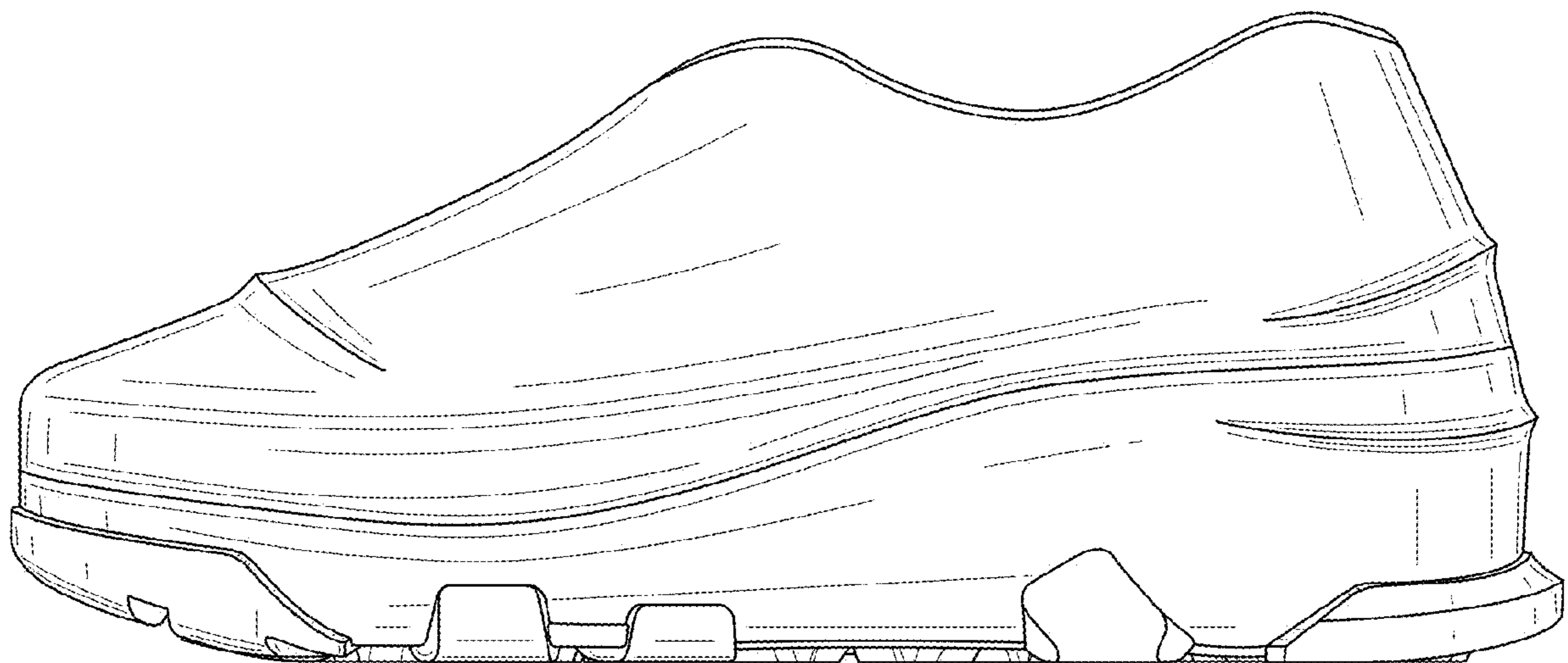

1.4

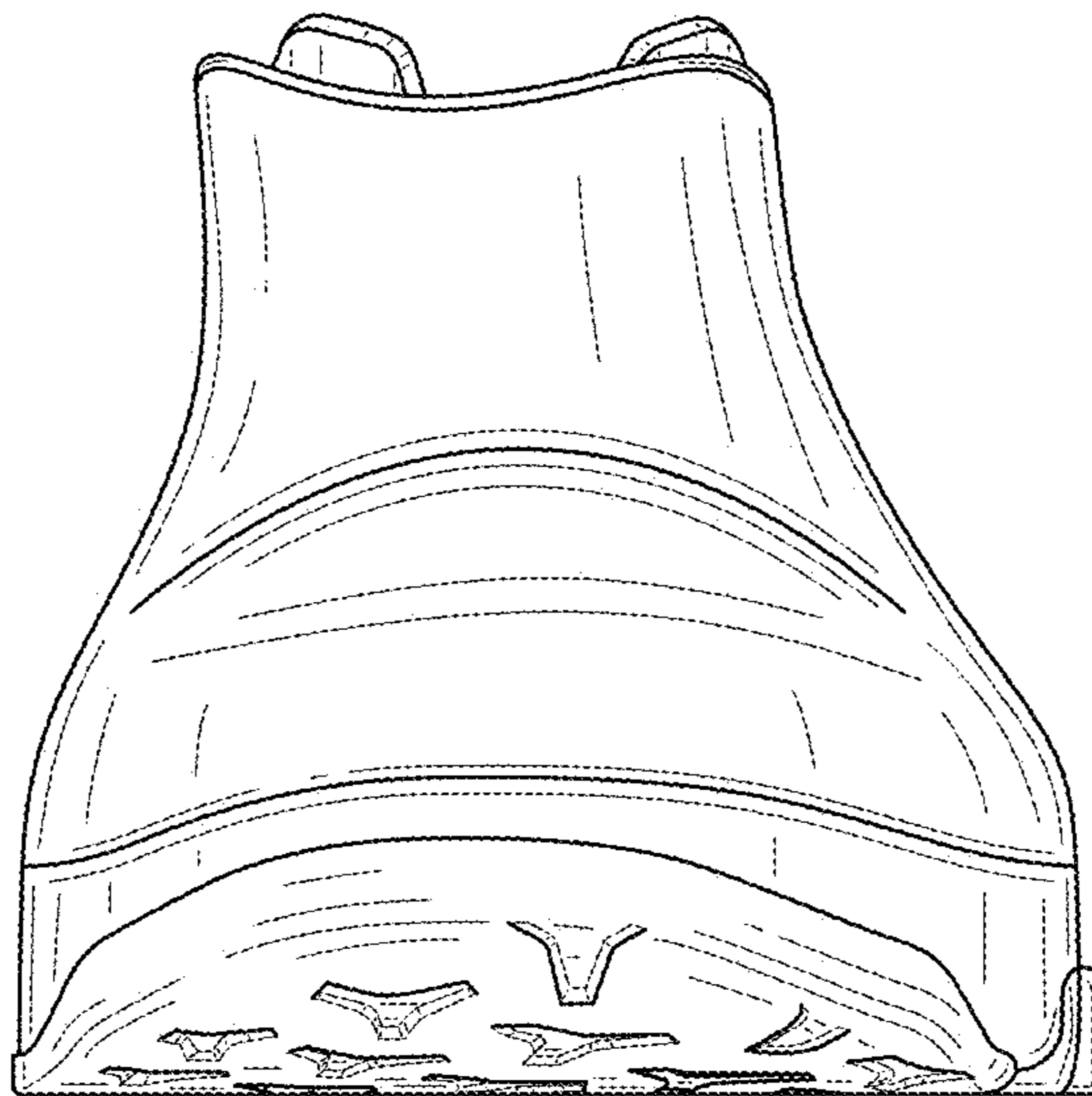

1.5

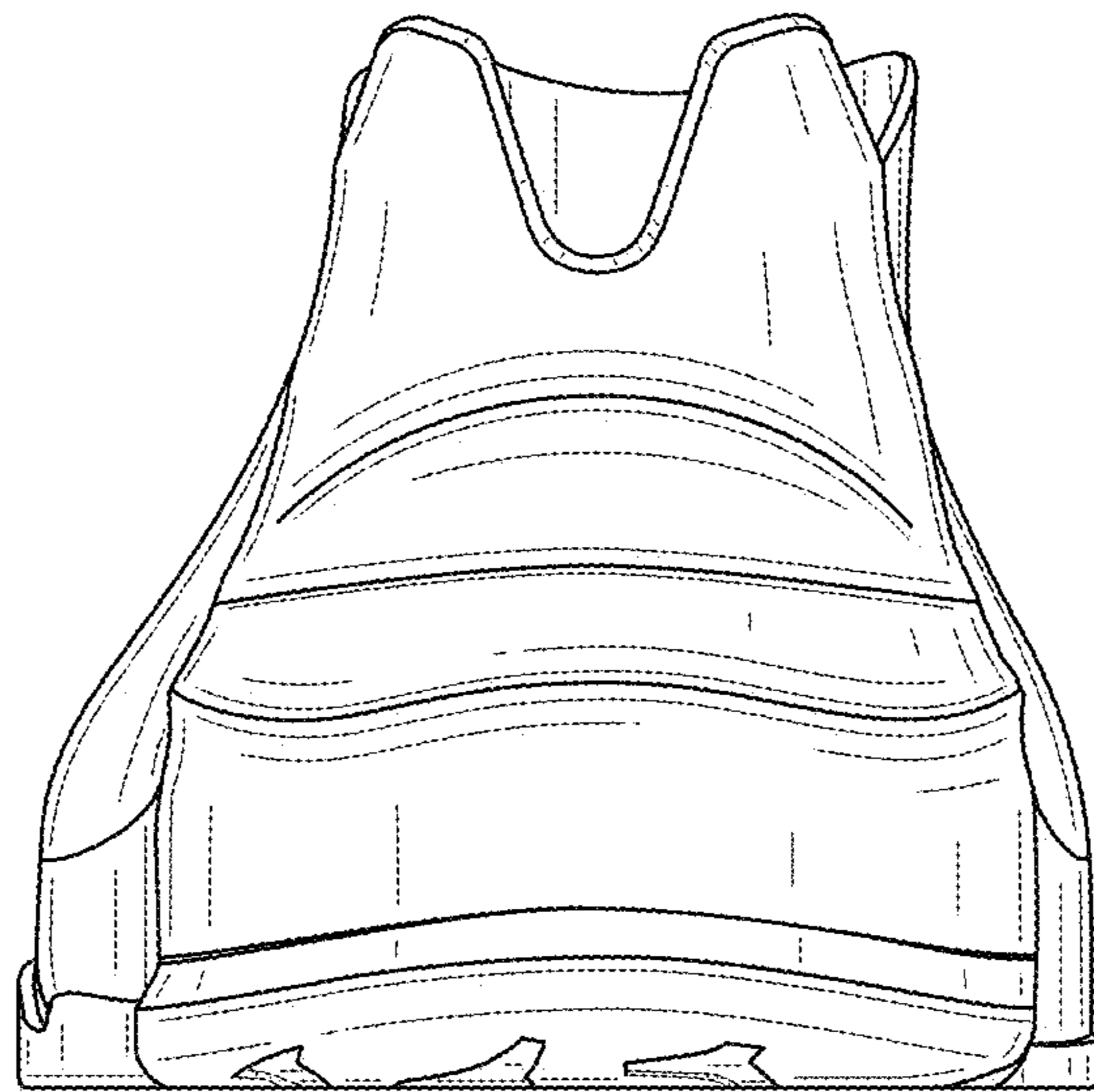

1.6

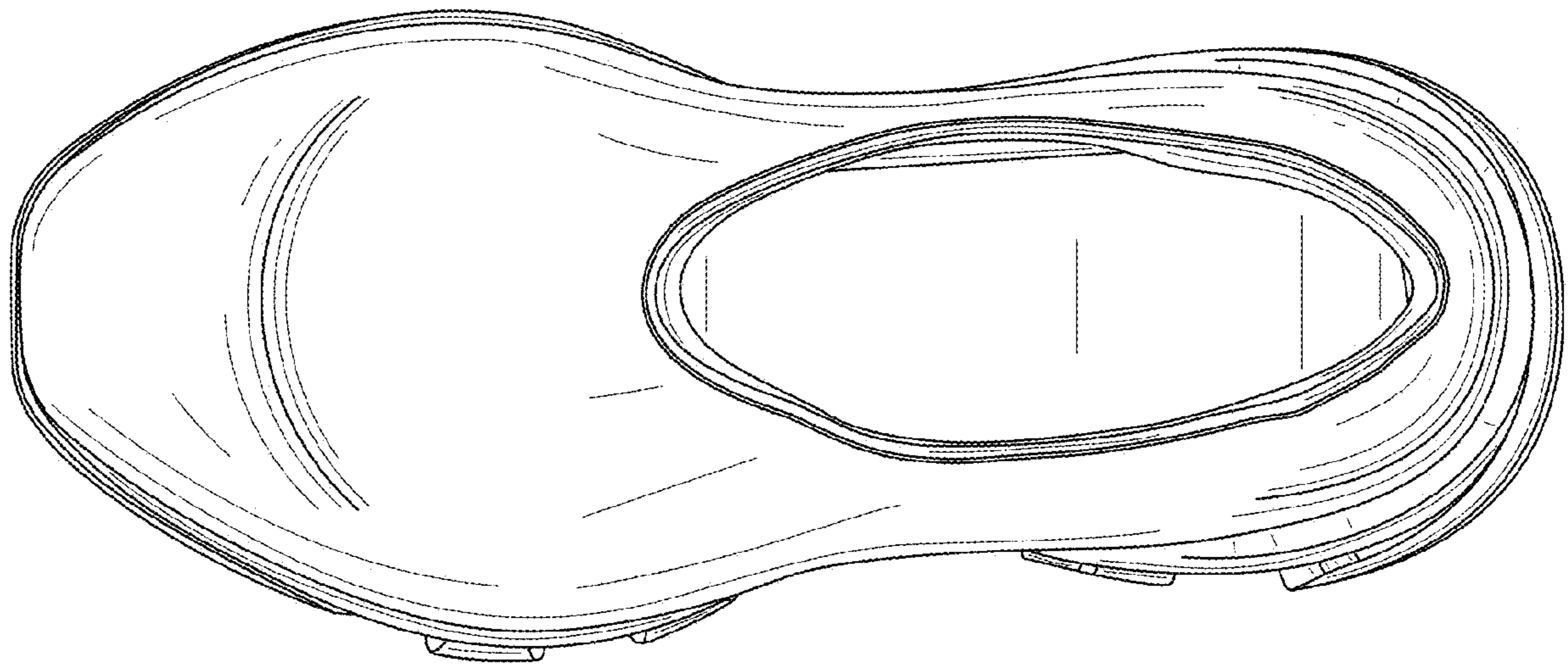

1.7

