



US00D989403S

(12) **United States Design Patent**
Cota et al.

(10) **Patent No.:** **US D989,403 S**
(45) **Date of Patent:** **** Jun. 13, 2023**

(54) **WAREHOUSE VEST**
(71) Applicant: **Tenacious Holdings, Inc.**, St. Paul, MN (US)
(72) Inventors: **Chris Cota**, Plymouth, MN (US); **Stacy Koktan**, Minneapolis, MN (US); **Nick Schneider**, St. Louis Park, MN (US)
(73) Assignee: **Tenacious Holdings, Inc.**, St. Paul, MN (US)

8,091,151 B2 * 1/2012 Johnson A62B 35/0018
2/455
D670,033 S * 10/2012 Kusnier D29/101.4
8,408,731 B1 * 4/2013 Joyner A41D 1/04
362/108
D689,262 S * 9/2013 Passman D2/829
D694,474 S * 11/2013 Barker D29/101.4
D694,957 S * 12/2013 Barker D29/101.4
D739,085 S * 9/2015 Tadeo D29/101.1
D804,100 S * 11/2017 Gill D29/101.4
11,044,985 B2 * 6/2021 Swaggart A45C 13/30
D924,488 S * 7/2021 Driessen D29/101.4
D940,962 S * 1/2022 Kim D29/101.4

(**) Term: **15 Years**

(21) Appl. No.: **29/770,158**

(22) Filed: **Feb. 9, 2021**

(51) **LOC (14) Cl.** **02-02**

(52) **U.S. Cl.**
USPC **D29/101.4; D2/829**

(58) **Field of Classification Search**
USPC D29/100, 101.1, 101.4; D2/829, 830
CPC A41D 1/04; A41D 13/01; A41D 2600/20;
A41D 31/32; A41D 13/0007; A41D
2400/48
See application file for complete search history.

(56) **References Cited**

U.S. PATENT DOCUMENTS

4,177,877 A * 12/1979 Gallinati E04G 21/3261
2/96
D379,110 S * 5/1997 Neustater D29/100
5,890,227 A * 4/1999 Brown A41D 13/0007
2/102
D440,716 S * 4/2001 Lesley A41D 13/01
D29/101.4
D560,313 S * 1/2008 Frank D29/101.1
D588,752 S * 3/2009 Lesley D29/101.4
D590,545 S * 4/2009 Lesley D29/101.4
D602,205 S * 10/2009 Thomas D29/101.4
7,793,360 B2 * 9/2010 Blauer A41D 13/01
2/48

Primary Examiner — Kimberly Barnes

(74) *Attorney, Agent, or Firm* — Skaar Ulbrich Macari, P.A.

(57) **CLAIM**

The ornamental design for a warehouse vest, as shown and described.

DESCRIPTION

FIG. 1 is a perspective view of a warehouse vest showing our new design;
FIG. 2 is a front elevation view thereof;
FIG. 3 is a rear elevation view thereof;
FIG. 4 is a left side elevation view thereof;
FIG. 5 is a right side elevation view thereof;
FIG. 6 is a top plan view thereof; and,
FIG. 7 is a bottom plan view thereof.

The two styles of cross-hatching used in the drawings represent a contrast in appearance.

The broken lines shown in FIG. 1 depicting a wearer, shirt, and tool represent environmental subject matter that forms no part of the claimed design. The remaining broken lines in the drawings depict portions of the warehouse vest, including lines of stitching, that form no part of the claimed design.

1 Claim, 7 Drawing Sheets

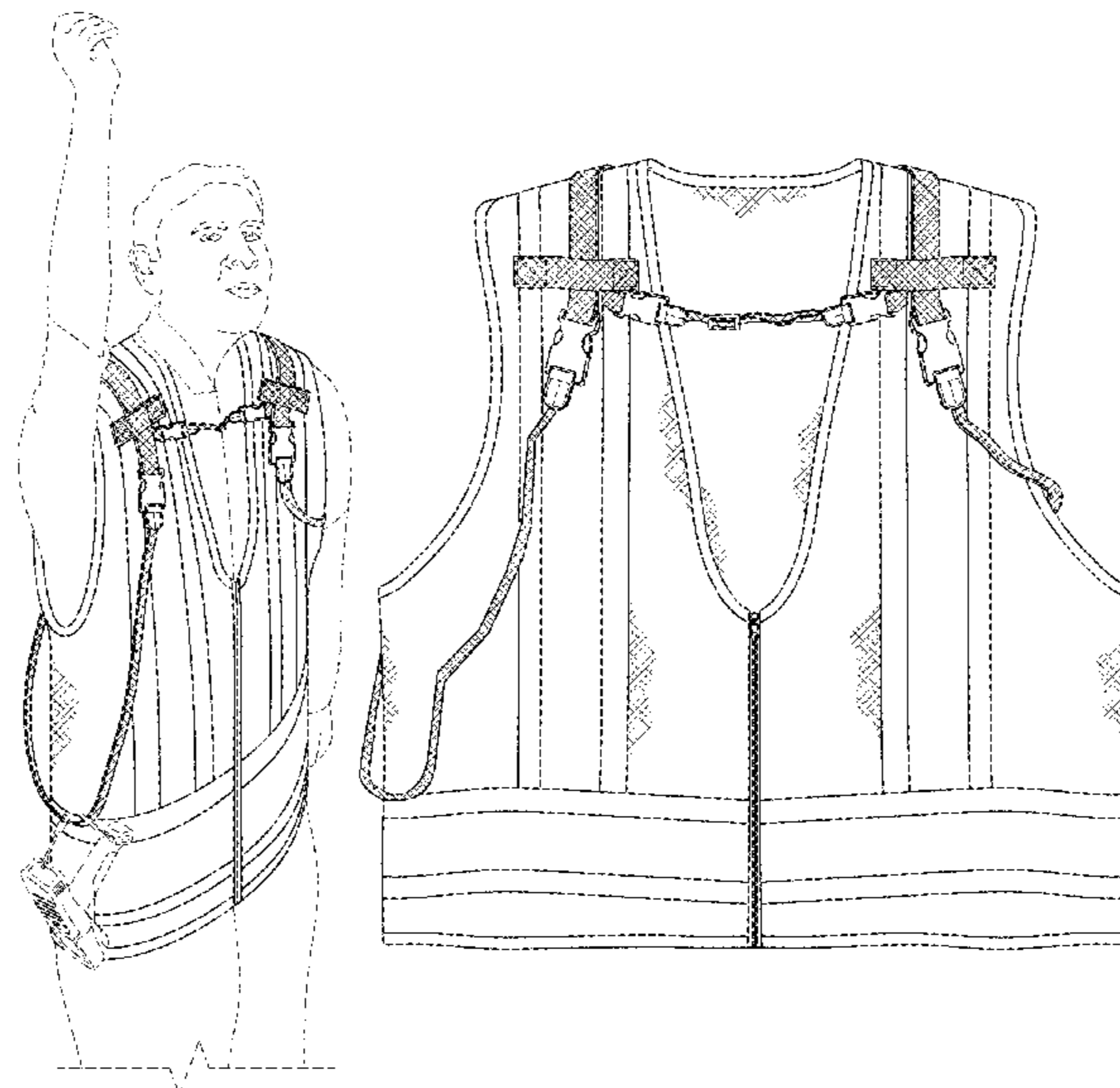

(56)

References Cited

U.S. PATENT DOCUMENTS

2002/0152533 A1* 10/2002 Lesley A41D 13/01
2/102
2014/0355257 A1* 12/2014 Anteby A41D 13/01
362/108
2020/0335005 A1* 10/2020 Green A41D 1/04

* cited by examiner

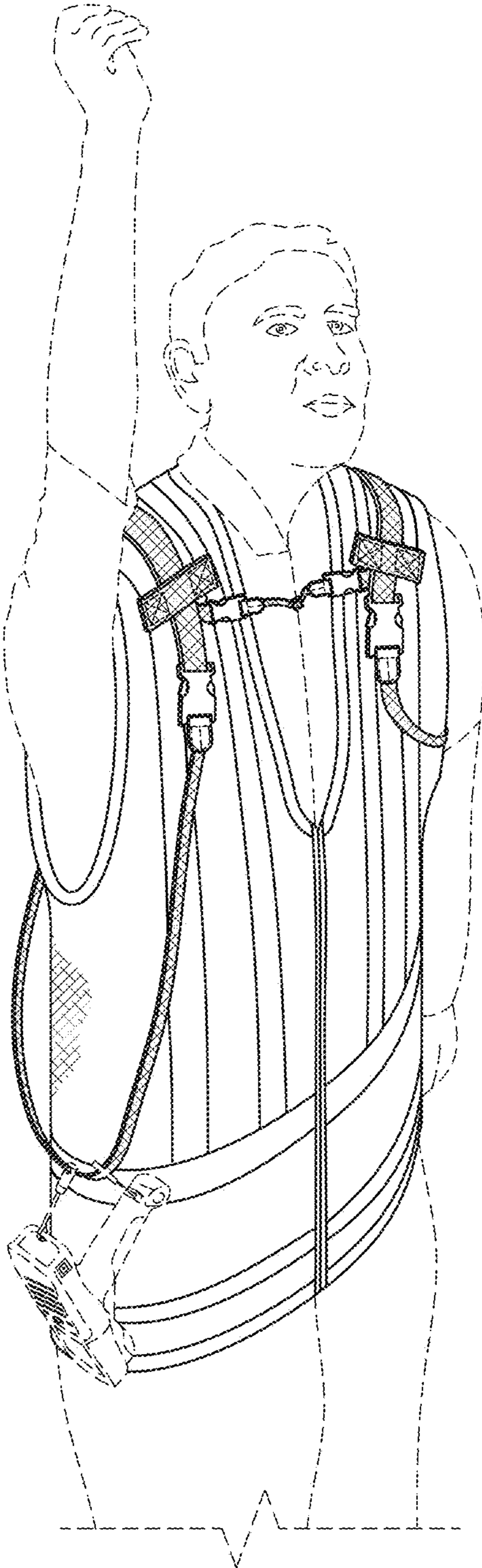

FIG. 1

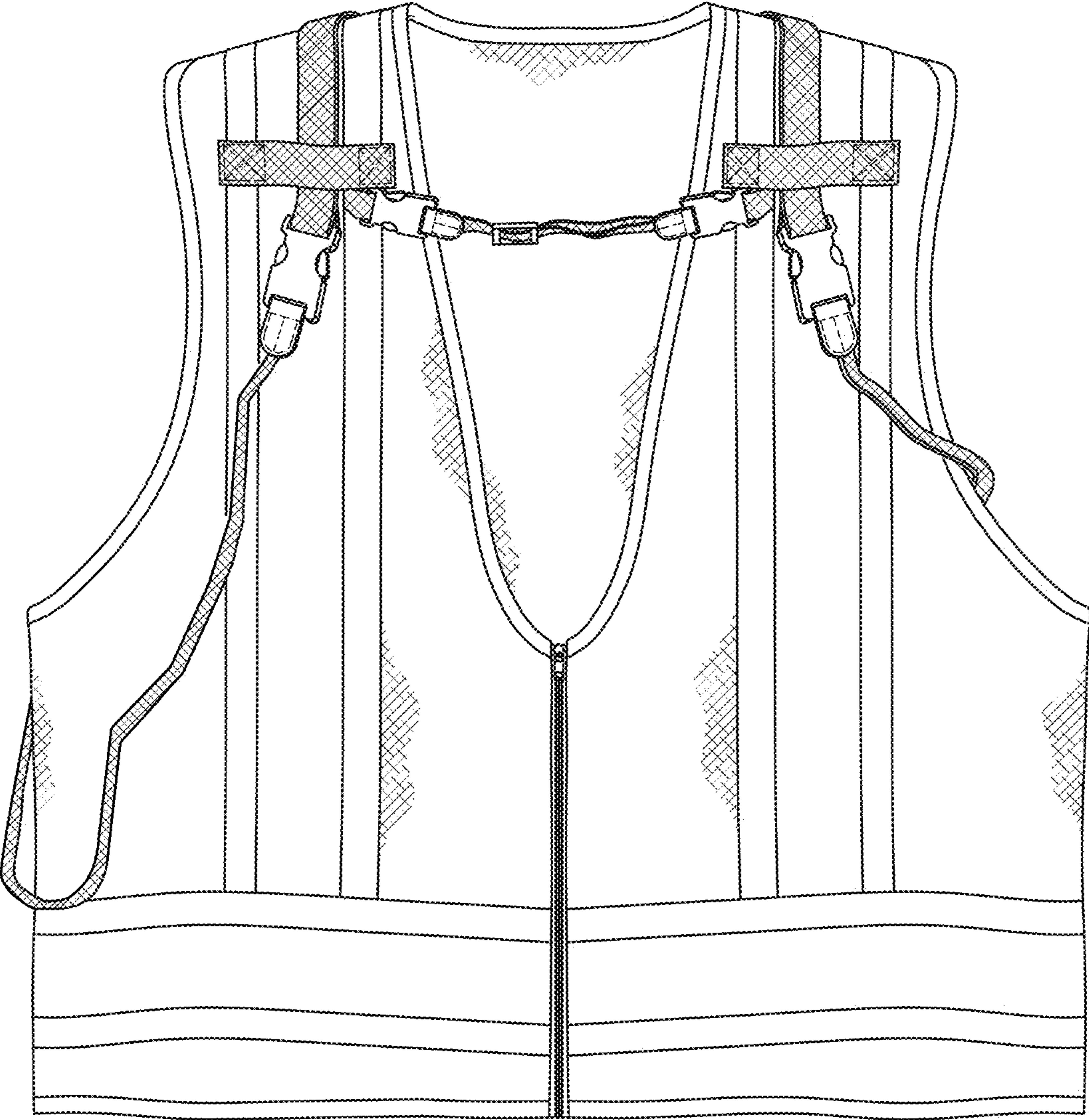

FIG. 2

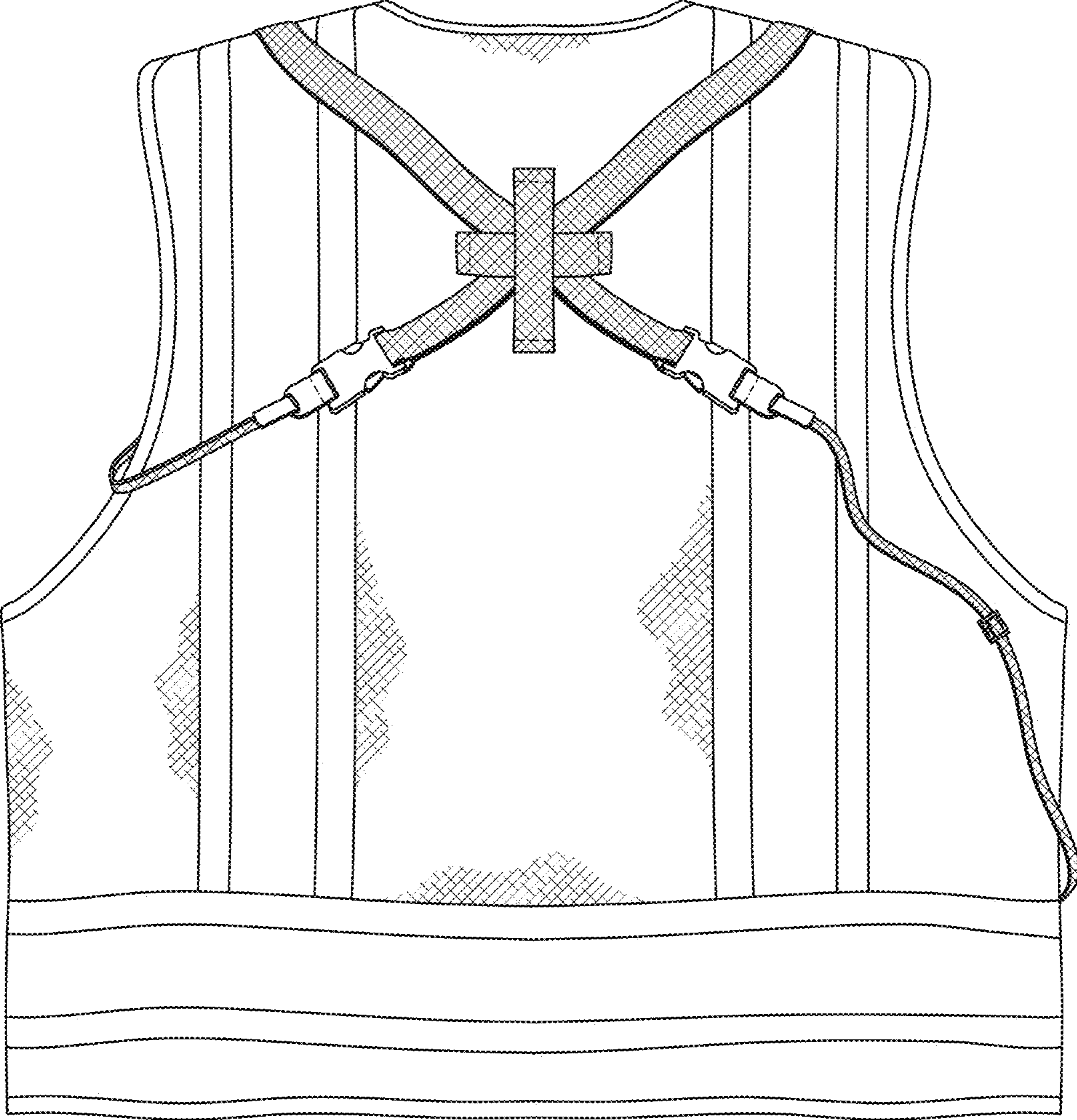

FIG. 3

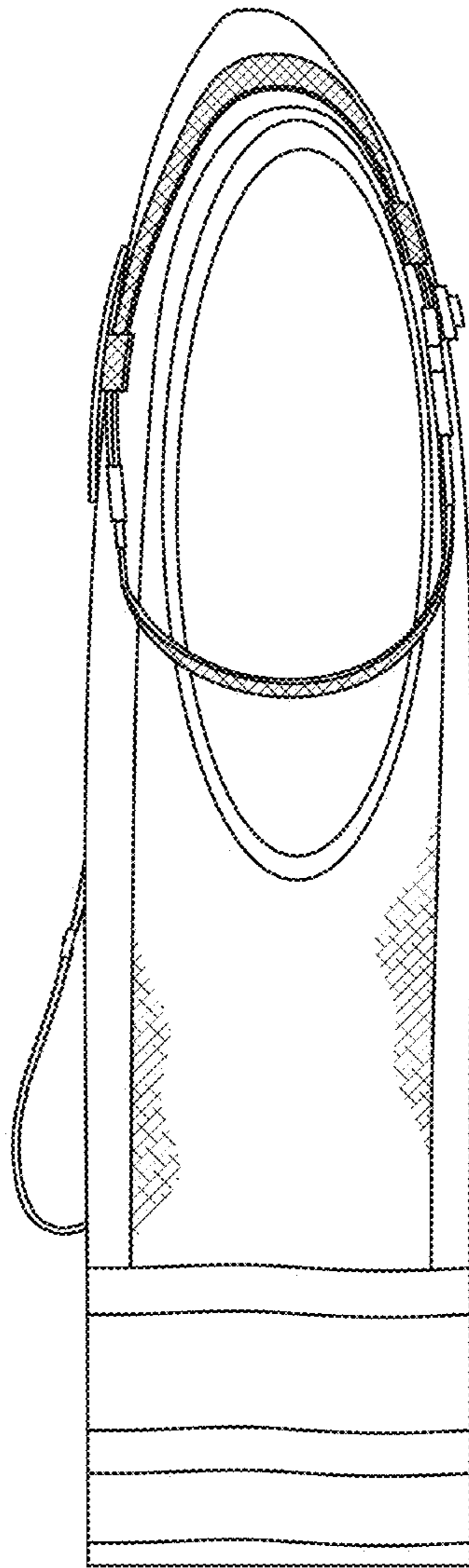

FIG. 4

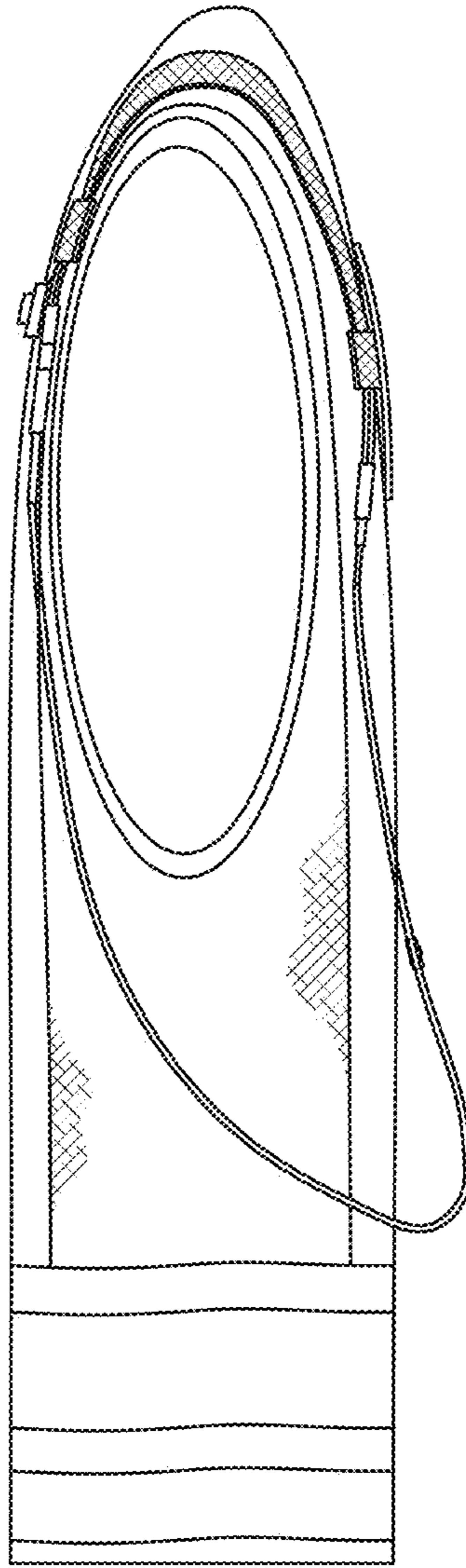

FIG. 5

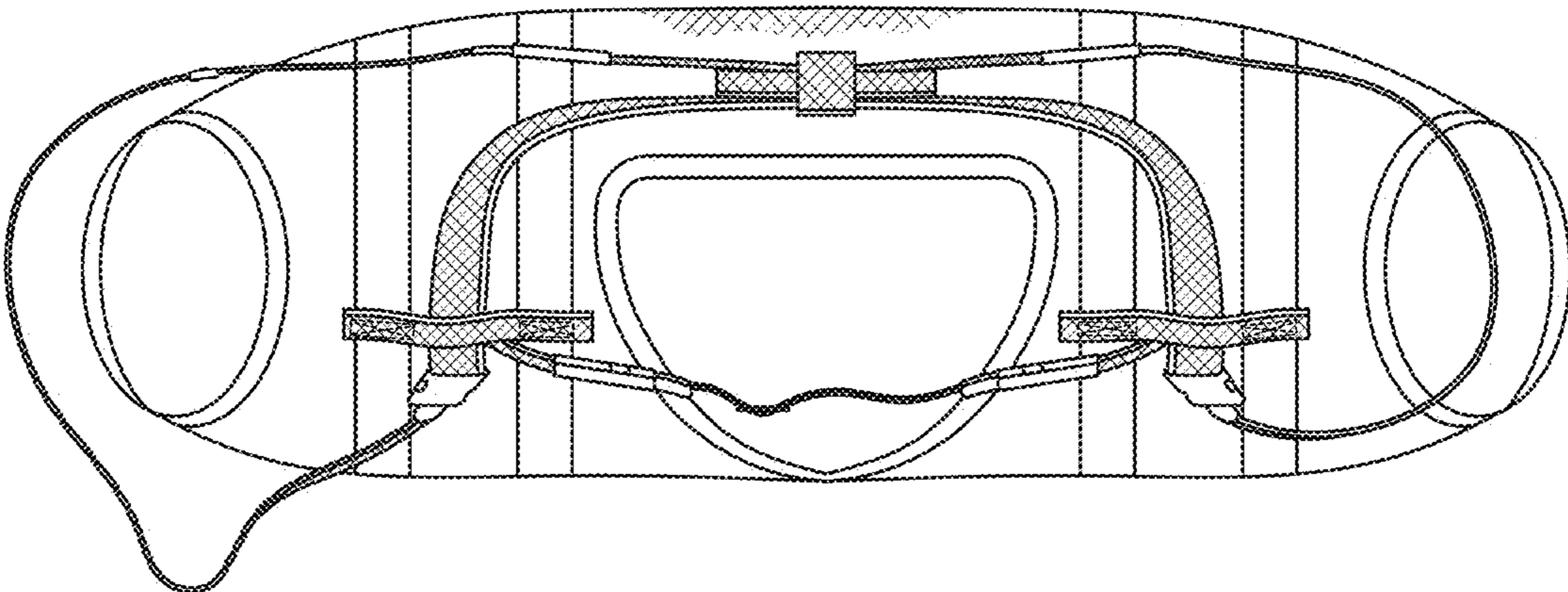

FIG. 6

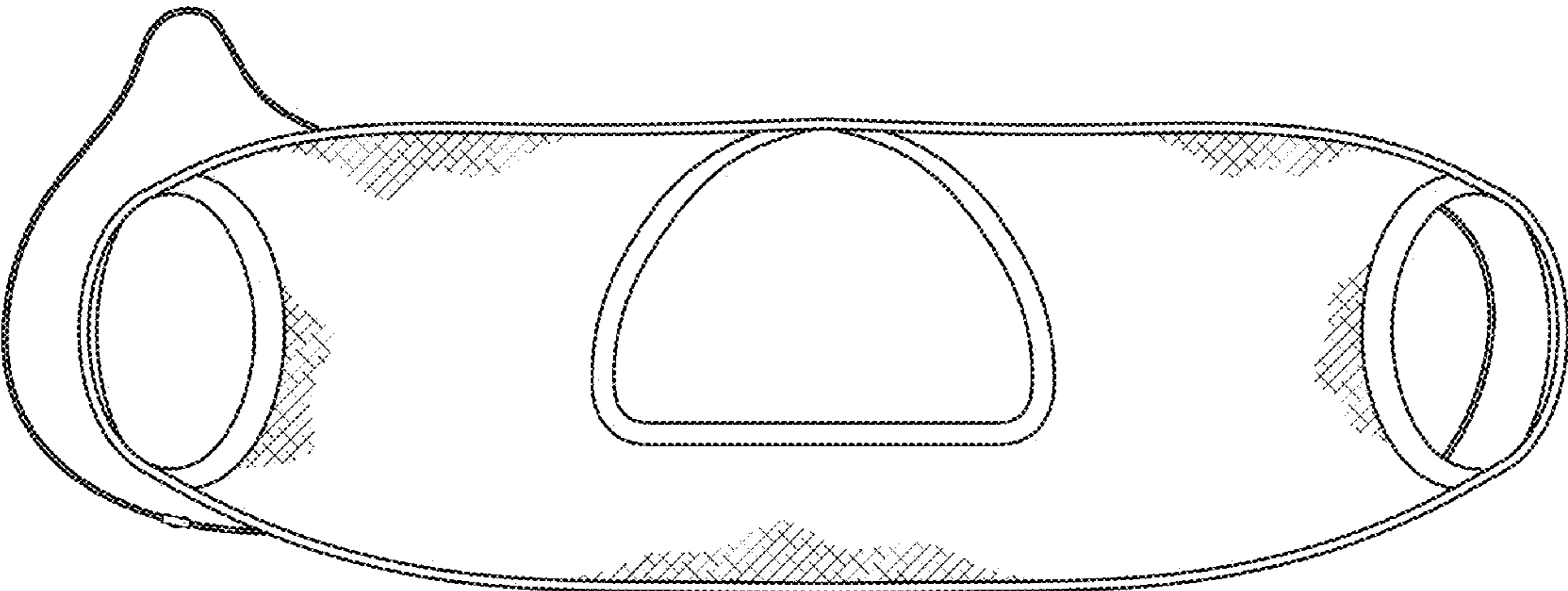

FIG. 7