



US00D989215S

(12) **United States Design Patent**
Zhang

(10) **Patent No.:** **US D989,215 S**
(45) **Date of Patent:** **** Jun. 13, 2023**

- (54) **TENT**
- (71) Applicant: **Lei Zhang**, Hebei (CN)
- (72) Inventor: **Lei Zhang**, Hebei (CN)
- (**) Term: **15 Years**
- (21) Appl. No.: **29/870,767**
- (22) Filed: **Feb. 3, 2023**
- (51) **LOC (14) Cl.** **21-04**
- (52) **U.S. Cl.**
USPC **D21/834**
- (58) **Field of Classification Search**
USPC D21/837, 455, 454, 578, 532, 592, 398,
D21/834
See application file for complete search history.

(56) **References Cited**

U.S. PATENT DOCUMENTS

2,865,387	A *	12/1958	Annibaldi	E04H 15/50 256/25
D535,350	S	1/2007	Ju		
7,921,862	B1 *	4/2011	Mueller	E04H 15/34 135/121
D691,689	S	10/2013	Pescovitz		
D725,735	S	3/2015	Pescovitz		
D778,382	S	2/2017	Weber		
D790,026	S	6/2017	Pescovitz		
D880,172	S *	4/2020	Wright	D6/331
D930,373	S *	9/2021	Zhang	D21/834
D961,712	S *	8/2022	Qiu	D21/834
D974,095	S	1/2023	Pruske		
D977,680	S *	2/2023	Schofield	E04B 1/5831 D25/56
2006/0271209	A1 *	11/2006	Calcagno	G05B 19/42 700/20

2007/0227571	A1 *	10/2007	Youn	E04H 15/44 135/137
2015/0331421	A1 *	11/2015	Brunet	G05D 1/104 901/1
2020/0256083	A1 *	8/2020	Xu	E04H 15/34
2021/0354301	A1 *	11/2021	Fetzer	G01B 17/025

OTHER PUBLICATIONS

Pop up mushroom, announced 2021 [online], [site visited Mar. 17, 2023]. Available on internet, URL:https://blog.theapollobox.com/2021/11/21/pop-up-mushroom-play-tent-a-unique-playroom-accessory-for-your-kids/ (Year: 2021).*

* cited by examiner

Primary Examiner — Khawaja Anwar
Assistant Examiner — Julice Seung Eun Oum

(57) **CLAIM**

The ornamental design for a tent, as shown and described.

DESCRIPTION

FIG. 1 is a perspective view of a tent showing my new design.
 FIG. 2 is a front view thereof.
 FIG. 3 is a rear view thereof.
 FIG. 4 is a left side view thereof.
 FIG. 5 is a right side view thereof.
 FIG. 6 is a top view thereof.
 FIG. 7 is a bottom view thereof; and,
 FIG. 8 is a front, top, and left side perspective view thereof in an open position.
 Any shading and cross-hatching are not features of the design but are utilized to illustrate the surface contours of the tent design in the drawings.

1 Claim, 8 Drawing Sheets

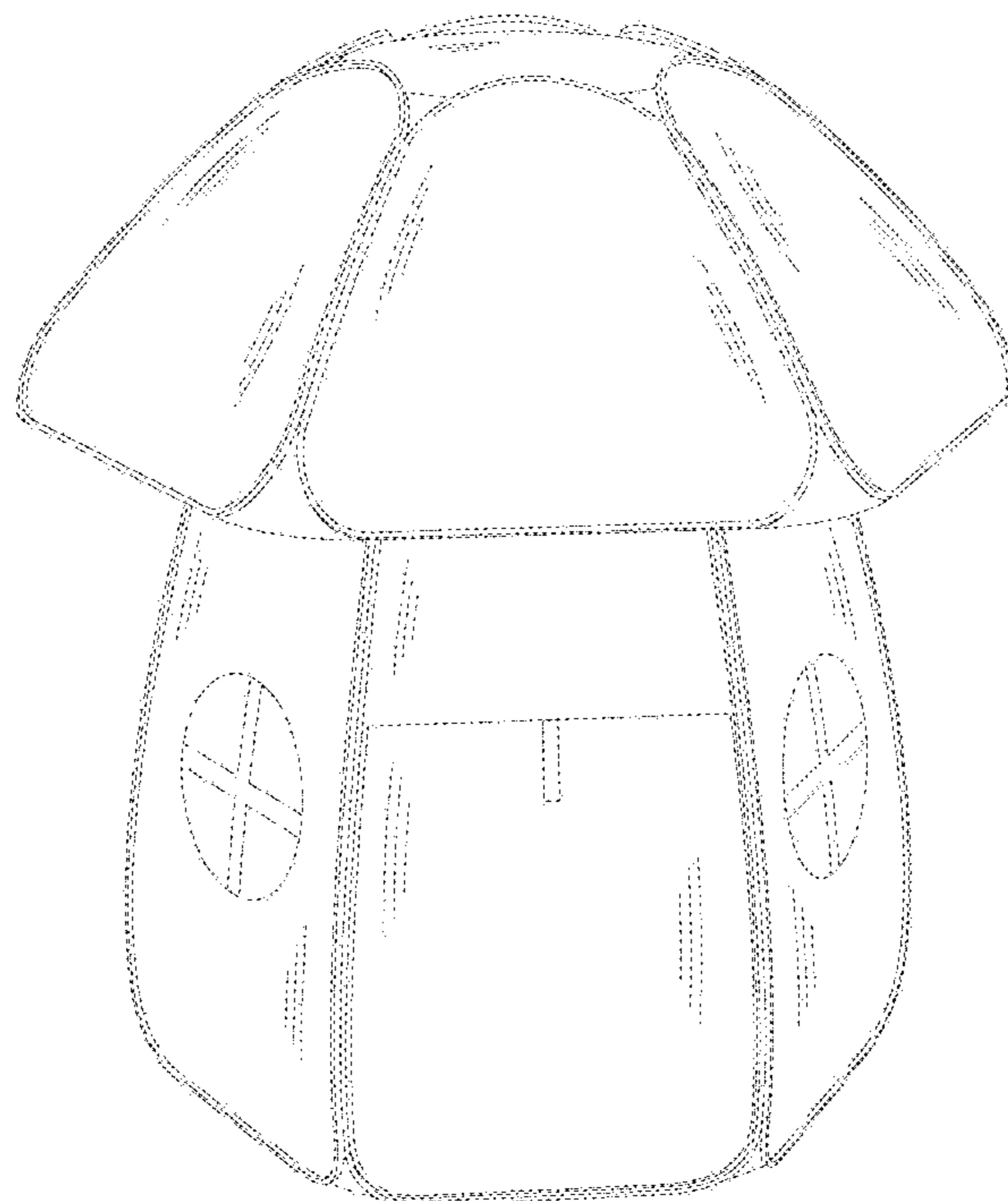



FIG. 1

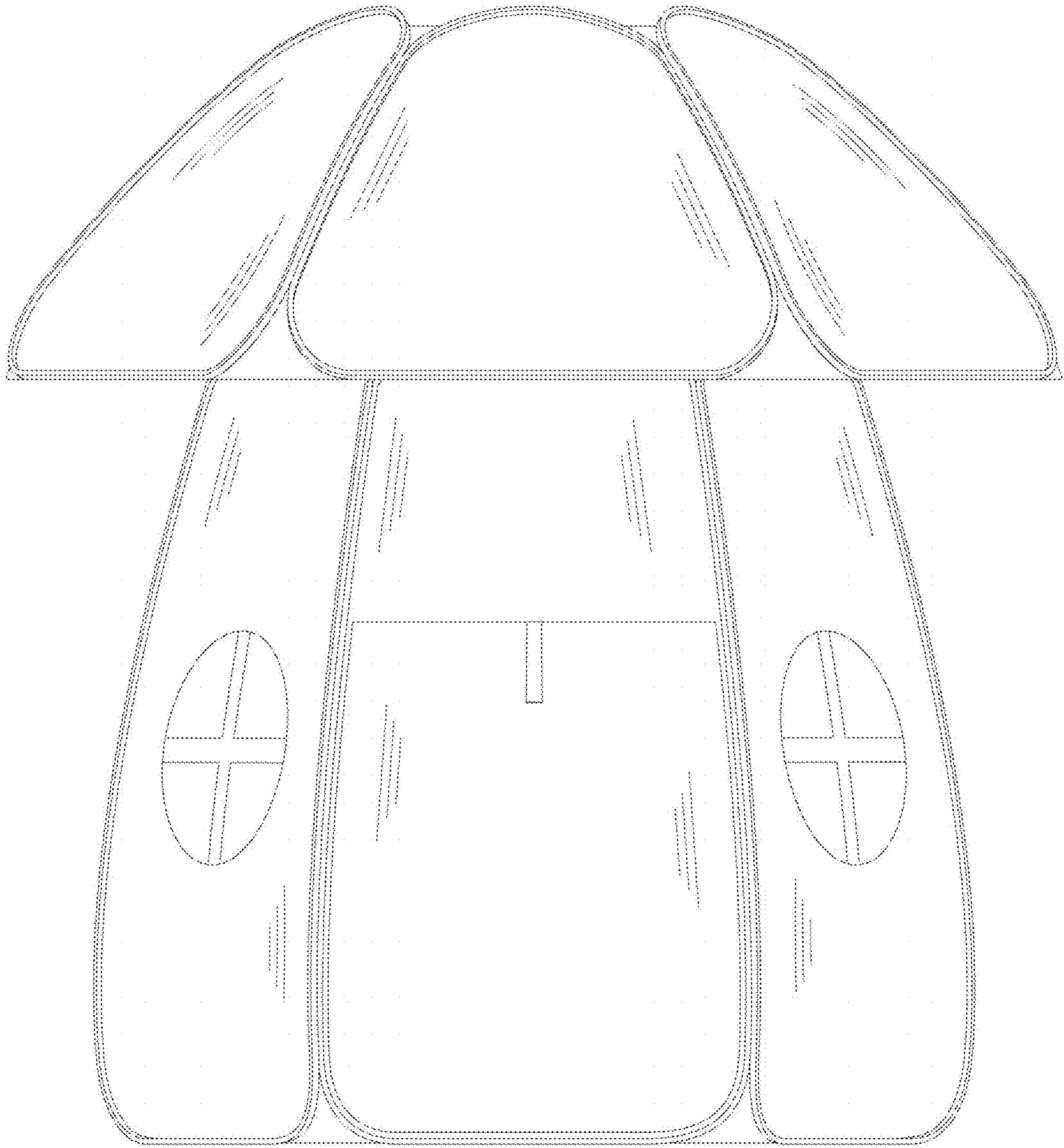

FIG.2

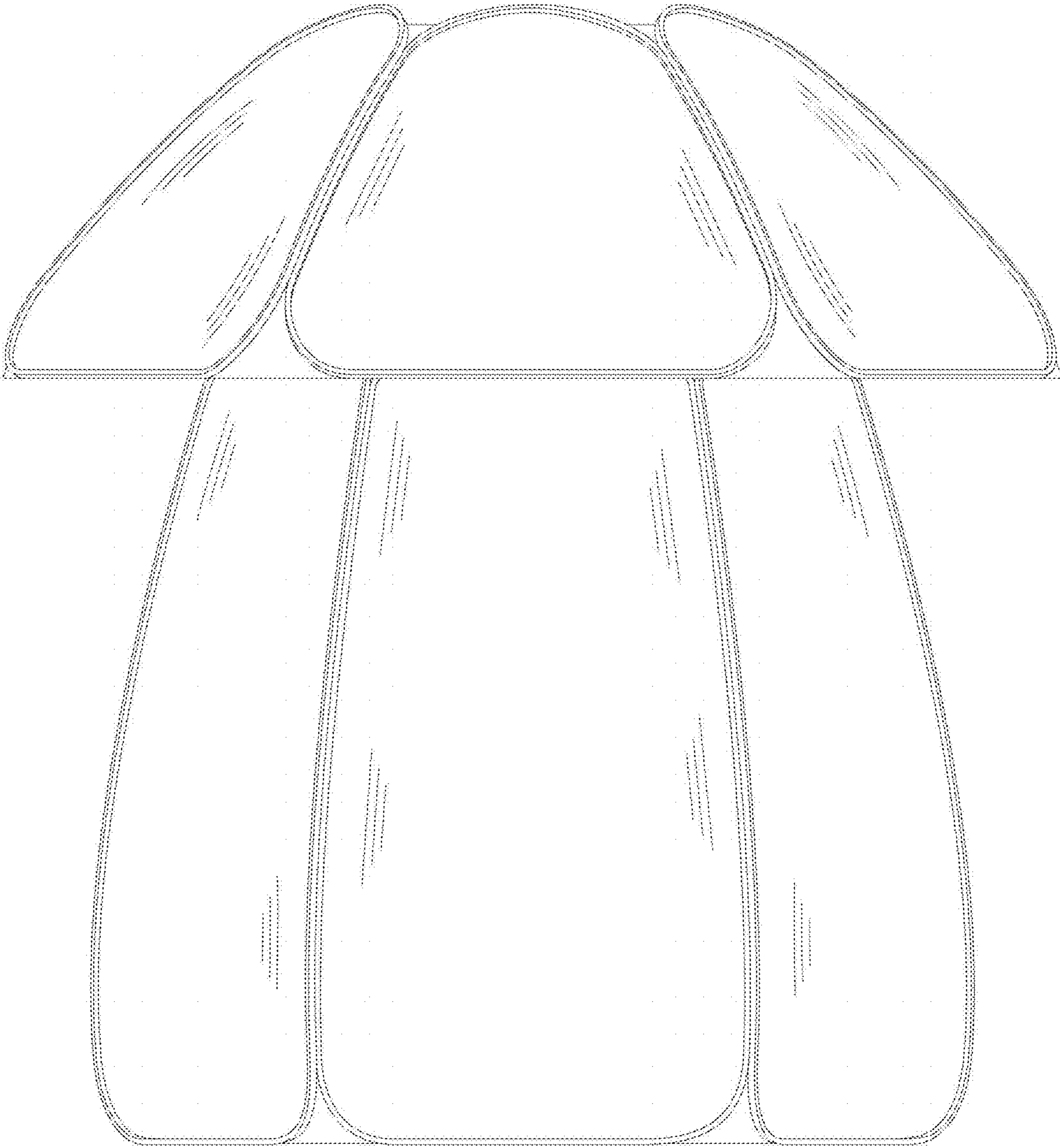

FIG.3

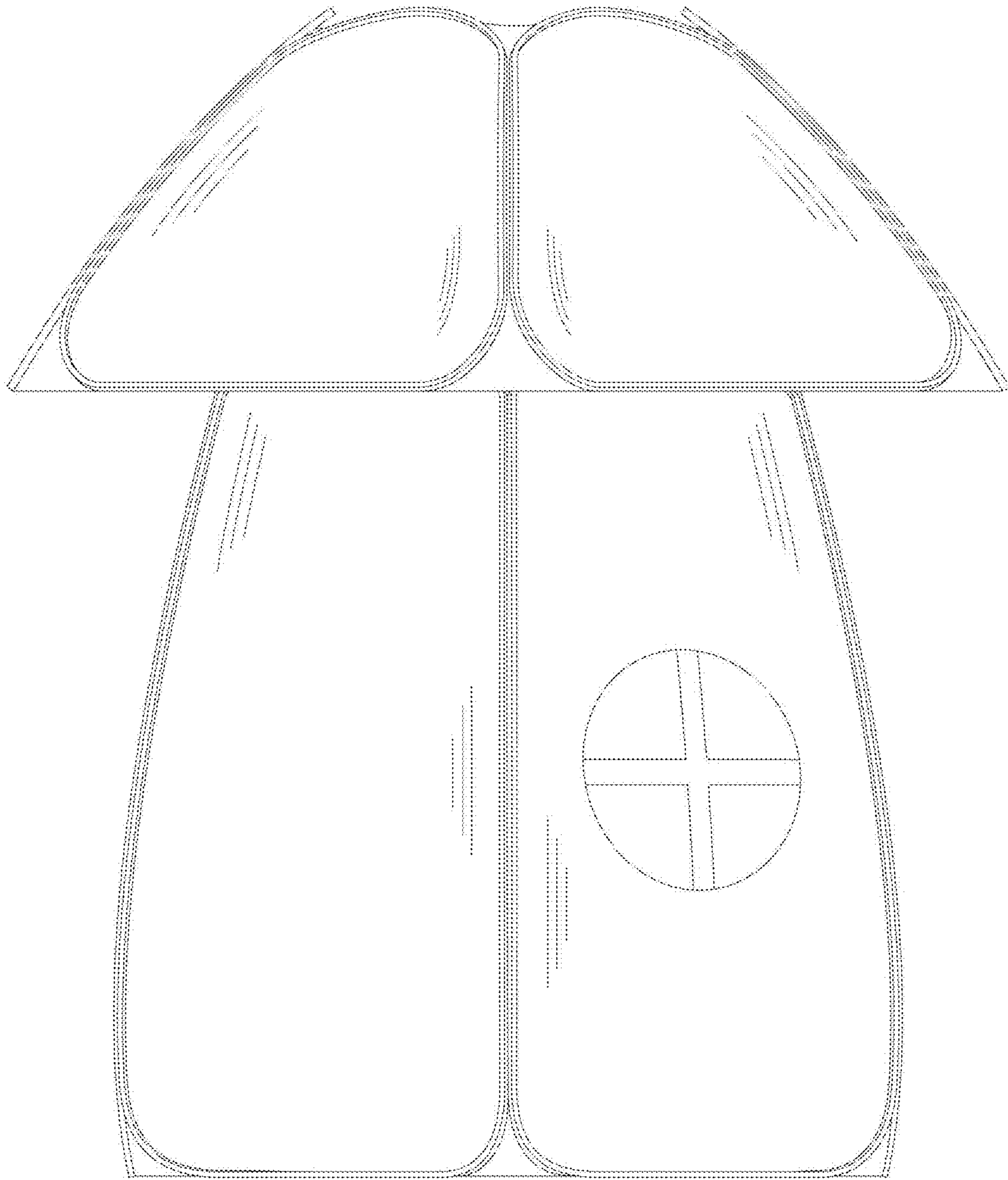

FIG. 4

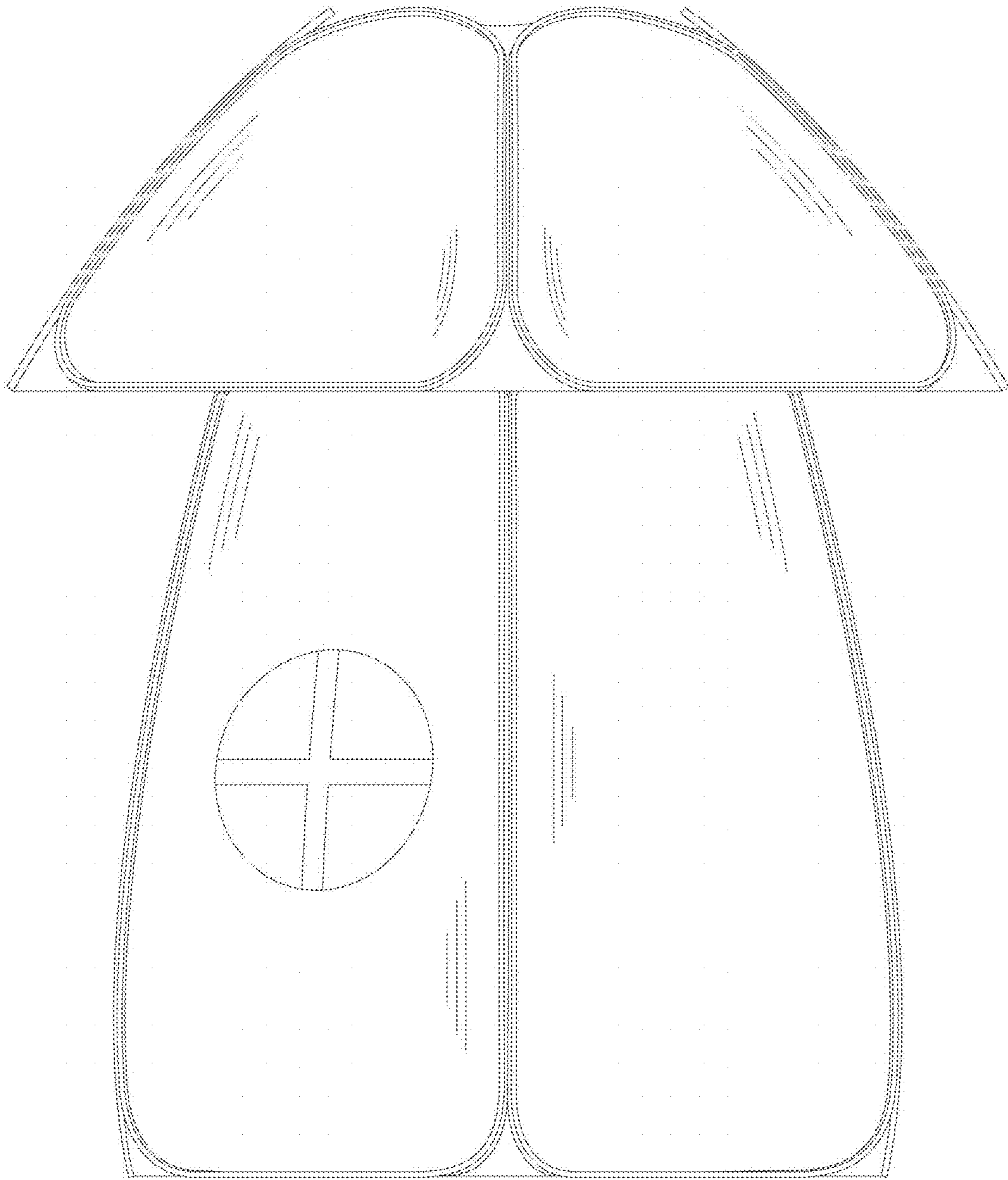

FIG.5

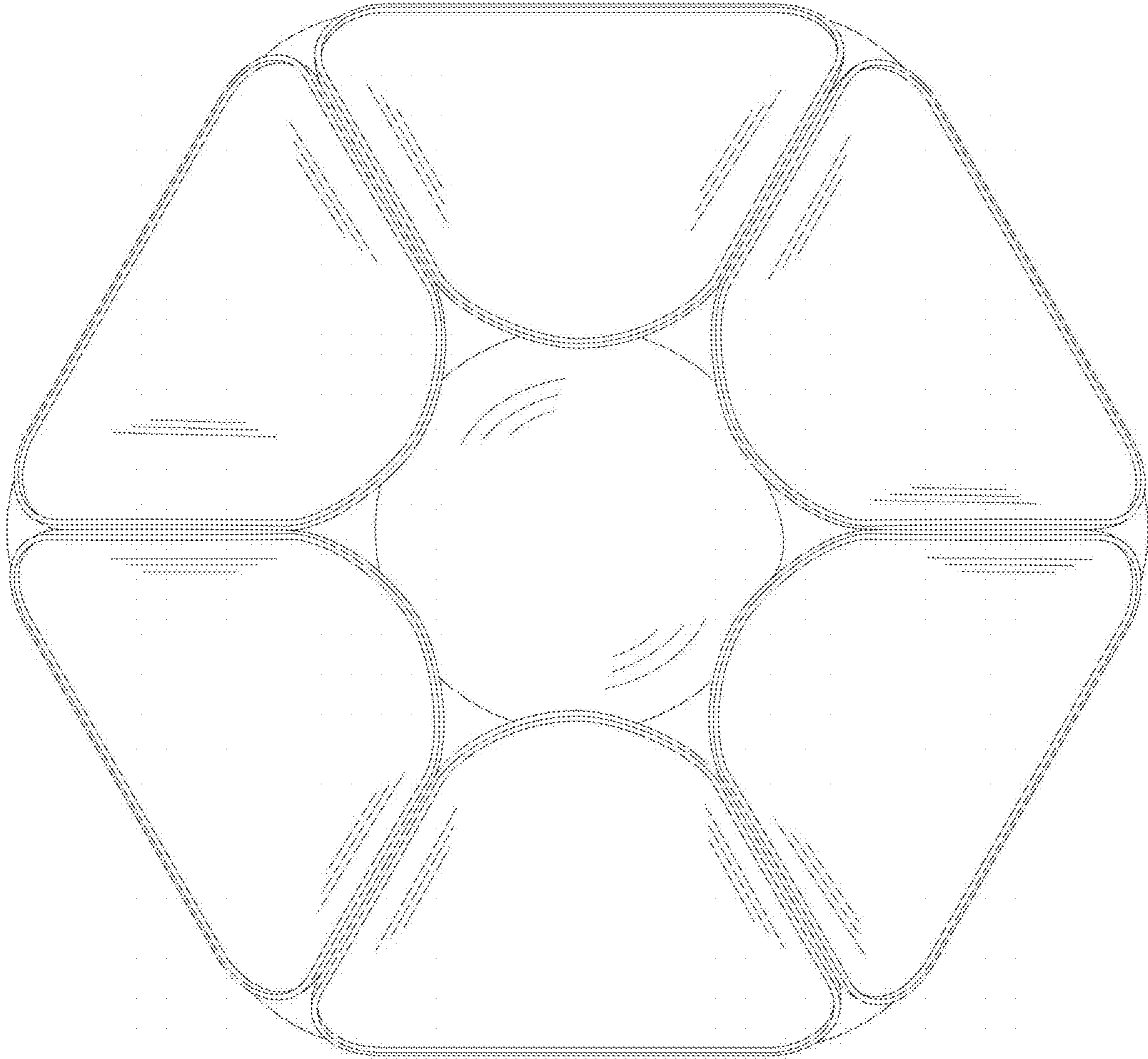

FIG.6

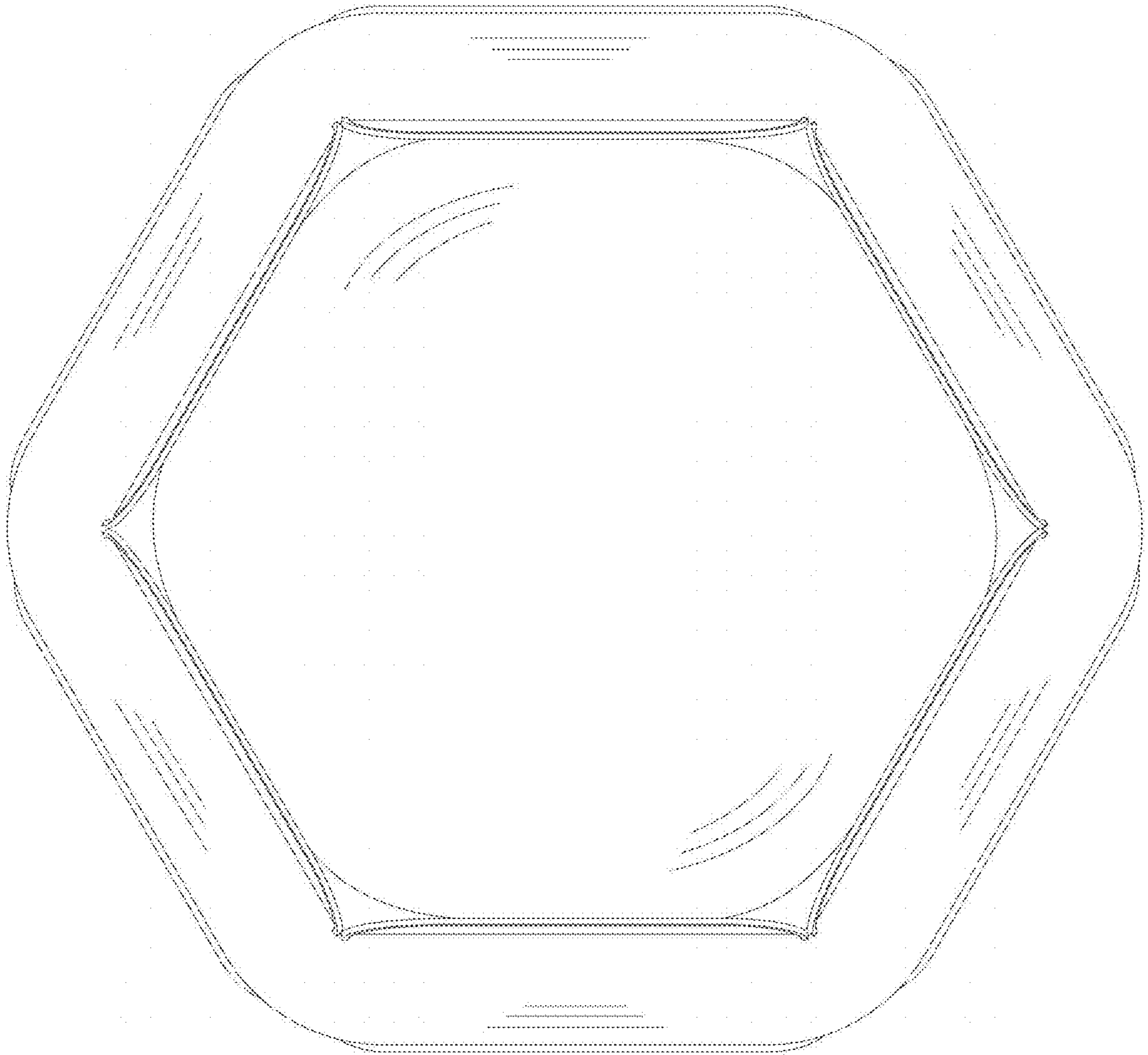

FIG. 7

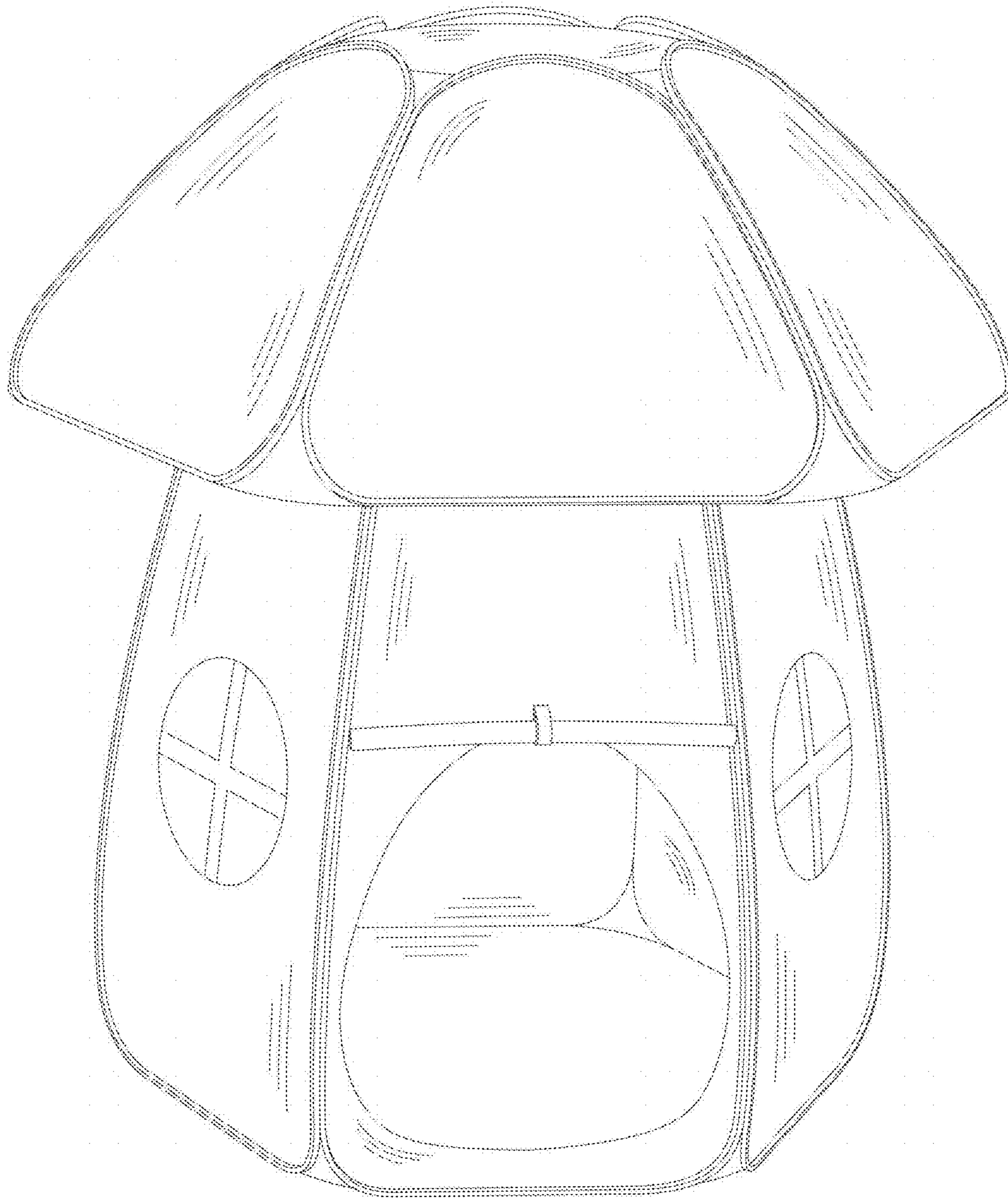

FIG.8