



US00D989171S

(12) **United States Design Patent**  
**Dee**

(10) **Patent No.:** **US D989,171 S**

(45) **Date of Patent:** **\*\* Jun. 13, 2023**

(54) **CARD**

(71) Applicant: **Julie Dee**, Dallas, TX (US)

(72) Inventor: **Julie Dee**, Dallas, TX (US)

(\*\*) Term: **15 Years**

(21) Appl. No.: **29/801,048**

(22) Filed: **Jul. 26, 2021**

(51) **LOC (14) Cl.** ..... **19-01**

(52) **U.S. Cl.**  
USPC ..... **D19/1**

(58) **Field of Classification Search**

USPC ..... D19/1-8, 82, 100; D20/10, 22, 42, 27,  
D20/40; 229/92, 92.1, 92.8, 300-303;  
D11/131, 117; D21/660; D6/300-314  
CPC .... B42D 15/00; B42D 15/022; B42D 15/042;  
B42D 15/027; B42D 15/045; B42D  
2033/00; B42D 2033/02; B42D 2033/04;  
B42D 2033/08; B42D 2033/10; B42D  
2033/18; B42D 2033/20; B42D 2033/30;  
B43D 25/00; B43D 25/20; B43D 25/21;  
B43D 25/30; B43D 25/23; B43D 25/26;  
B43D 25/29; B43D 25/285

See application file for complete search history.

(56) **References Cited**

**U.S. PATENT DOCUMENTS**

D323,851 S \* 2/1992 Distant ..... D9/414  
D549,590 S \* 8/2007 Mauerhan ..... D9/635

D584,959 S \* 1/2009 Tinsley ..... D9/635  
D680,007 S \* 4/2013 Gavrieli ..... D9/635  
D730,742 S \* 6/2015 Glass ..... D9/635  
D817,771 S \* 5/2018 Smith ..... D9/635  
D962,054 S \* 8/2022 Yu ..... D9/432

\* cited by examiner

*Primary Examiner* — Abraham Bahta

(74) *Attorney, Agent, or Firm* — Stephen Y. Liu;  
Carstens, Allen & Gourley, LLP

(57) **CLAIM**

The ornamental design for a card, as shown and described.

**DESCRIPTION**

FIG. 1 is a perspective view of the top, front and left side of the card showing my new design;  
FIG. 2 is a front elevation view thereof;  
FIG. 3 is a rear elevation view thereof;  
FIG. 4 is a right-side view thereof;  
FIG. 5 is a left-side view thereof;  
FIG. 6 is a top view thereof;  
FIG. 7 is a bottom view thereof;  
FIG. 8 is a perspective view of the bottom, rear and right side thereof;  
FIG. 9 is a top-plan view of the card in a flat unfolded state; and,  
FIG. 10 is a bottom-plan view, in a flat unfolded state thereof.

In the Figures, broken lines depict portions of the card which form no part of the claimed design.

**1 Claim, 10 Drawing Sheets**



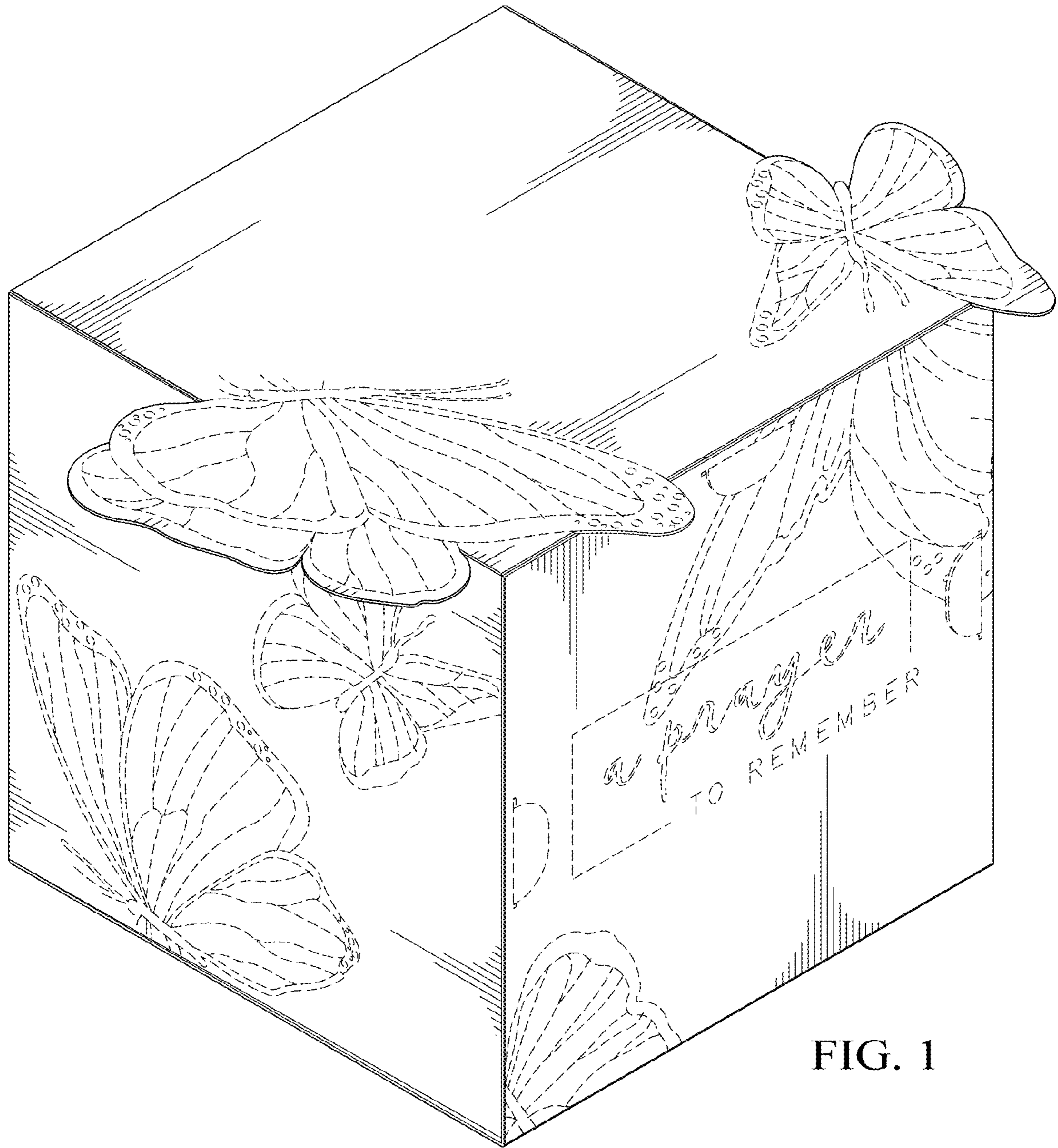

FIG. 1

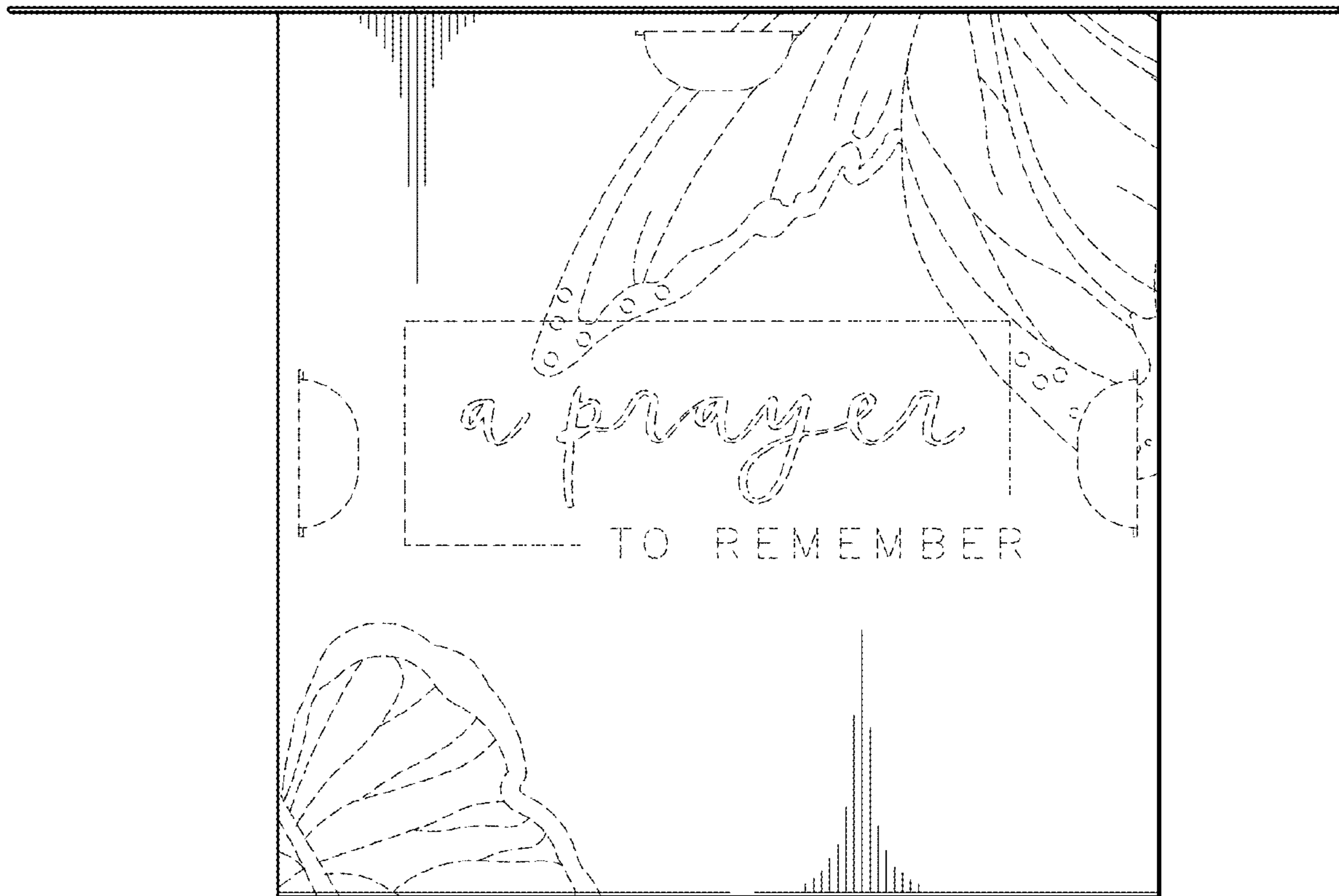

FIG. 2

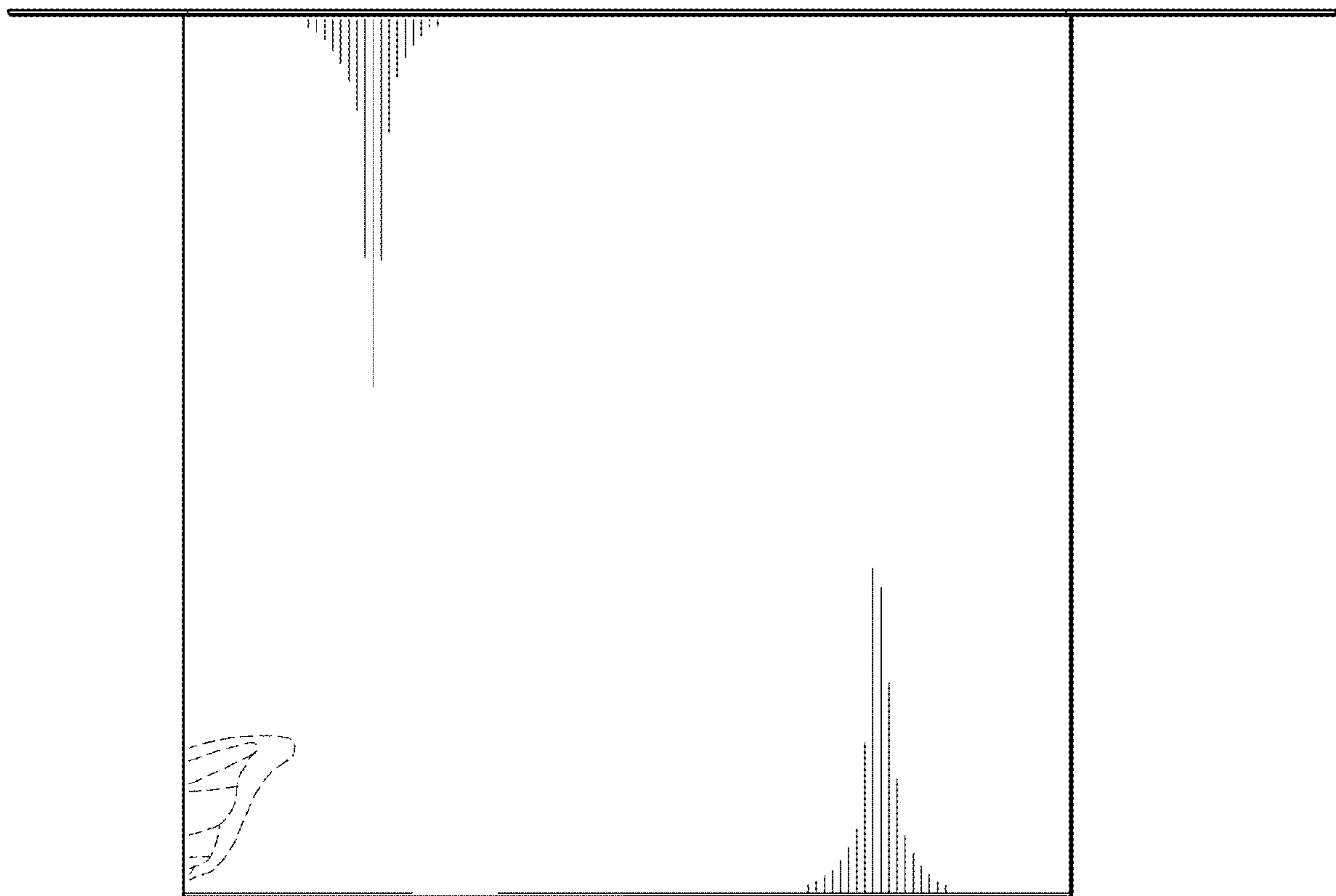

FIG. 3

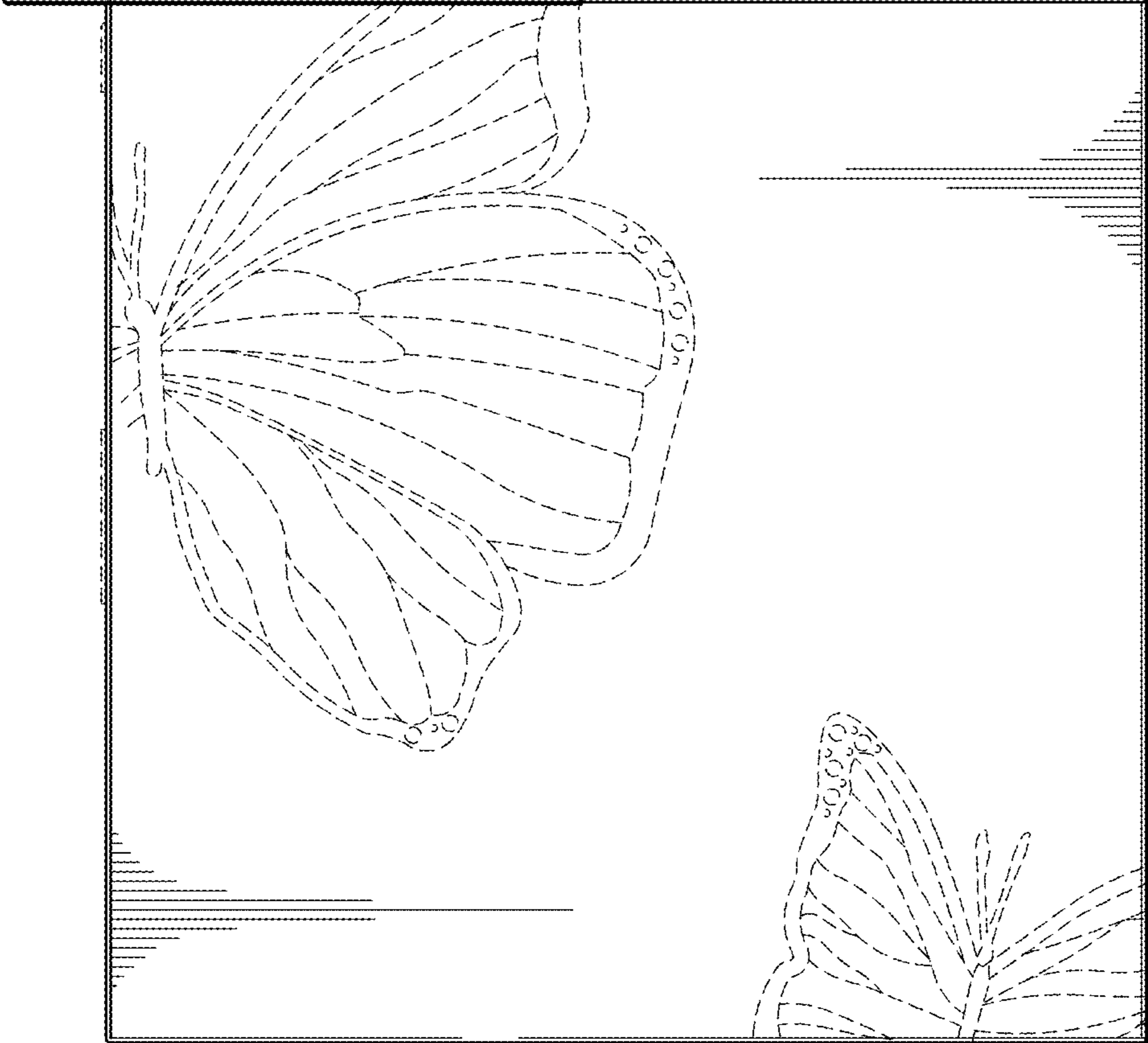

FIG. 4

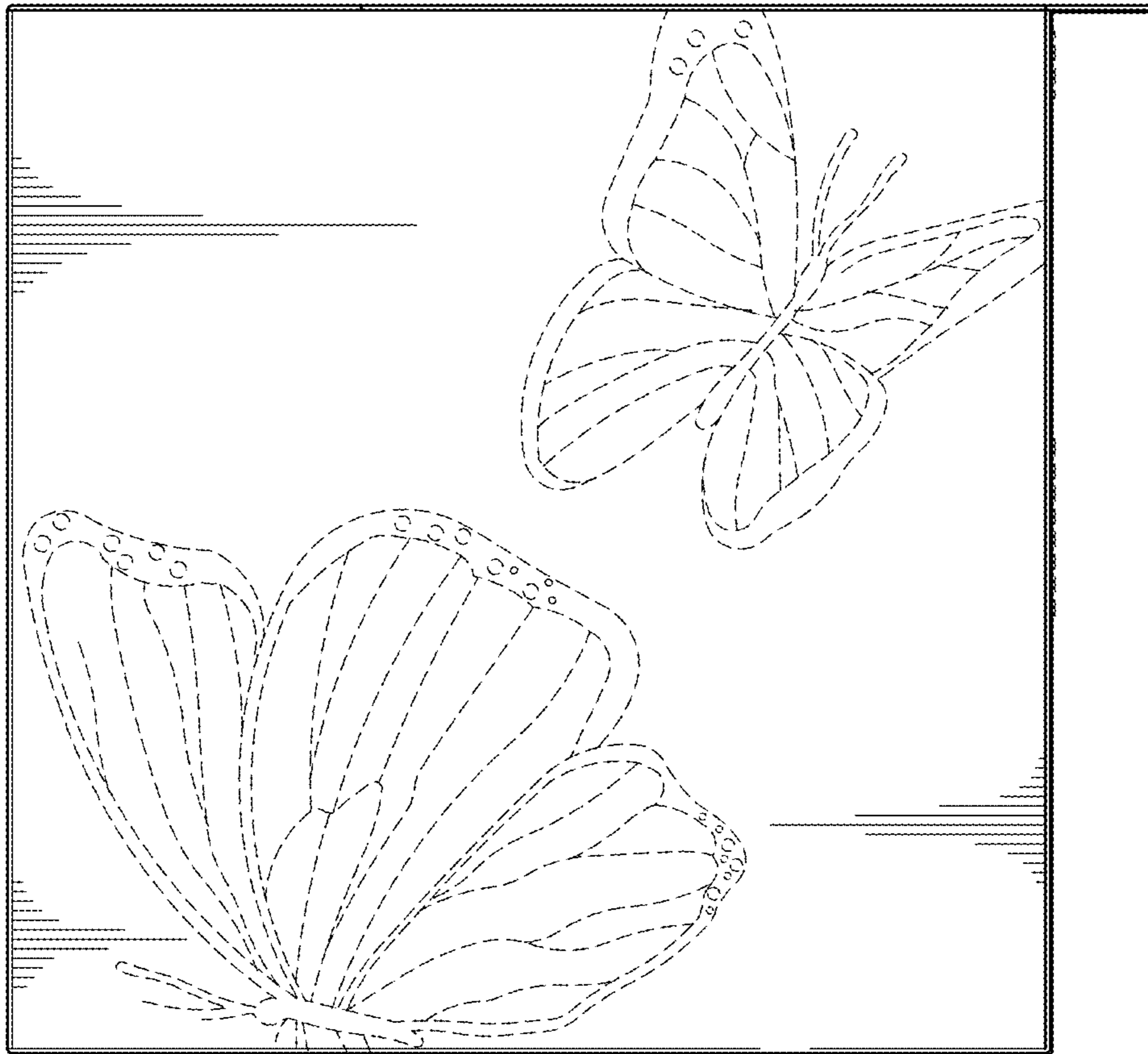

FIG. 5

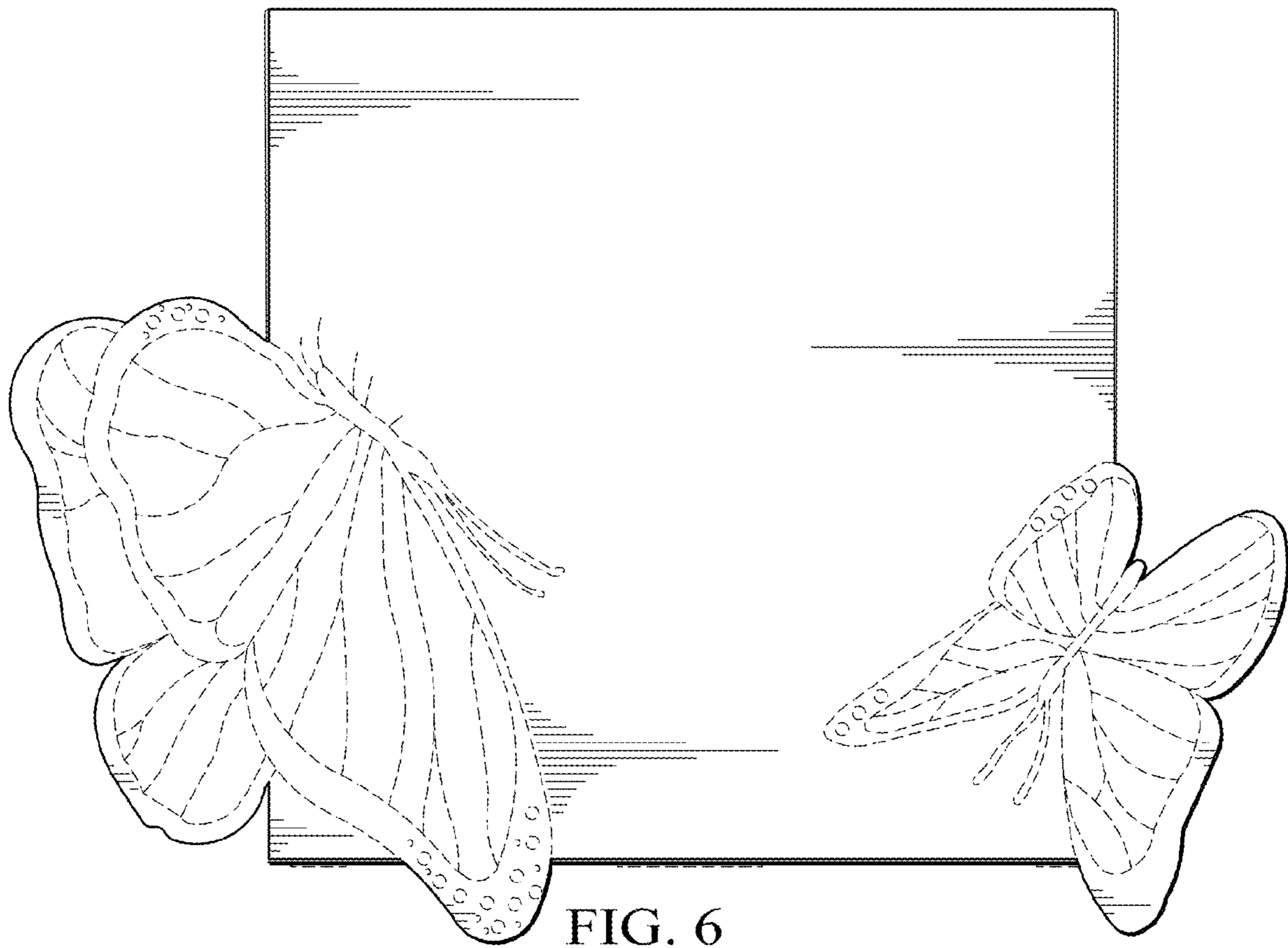

FIG. 6

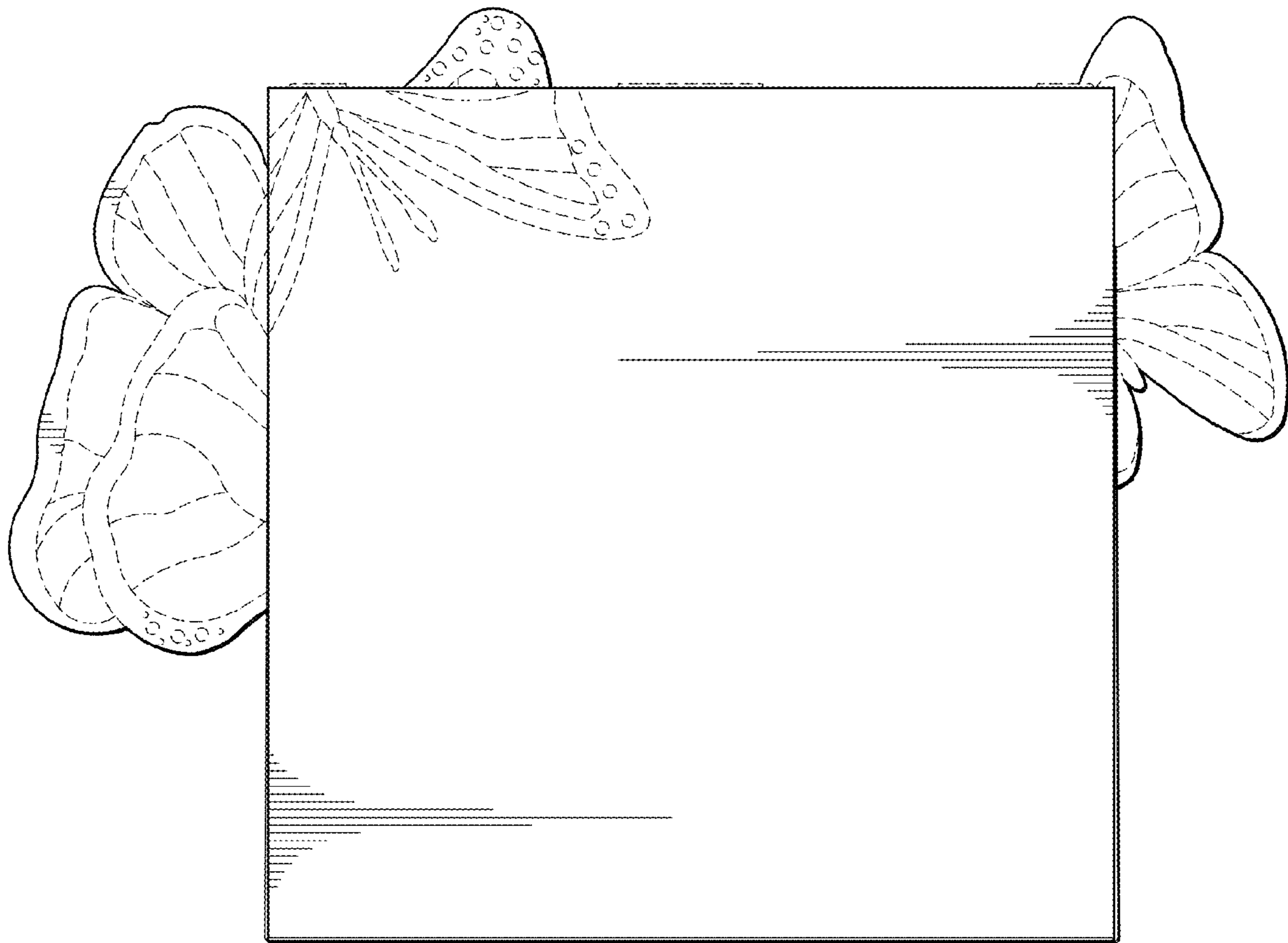

FIG. 7



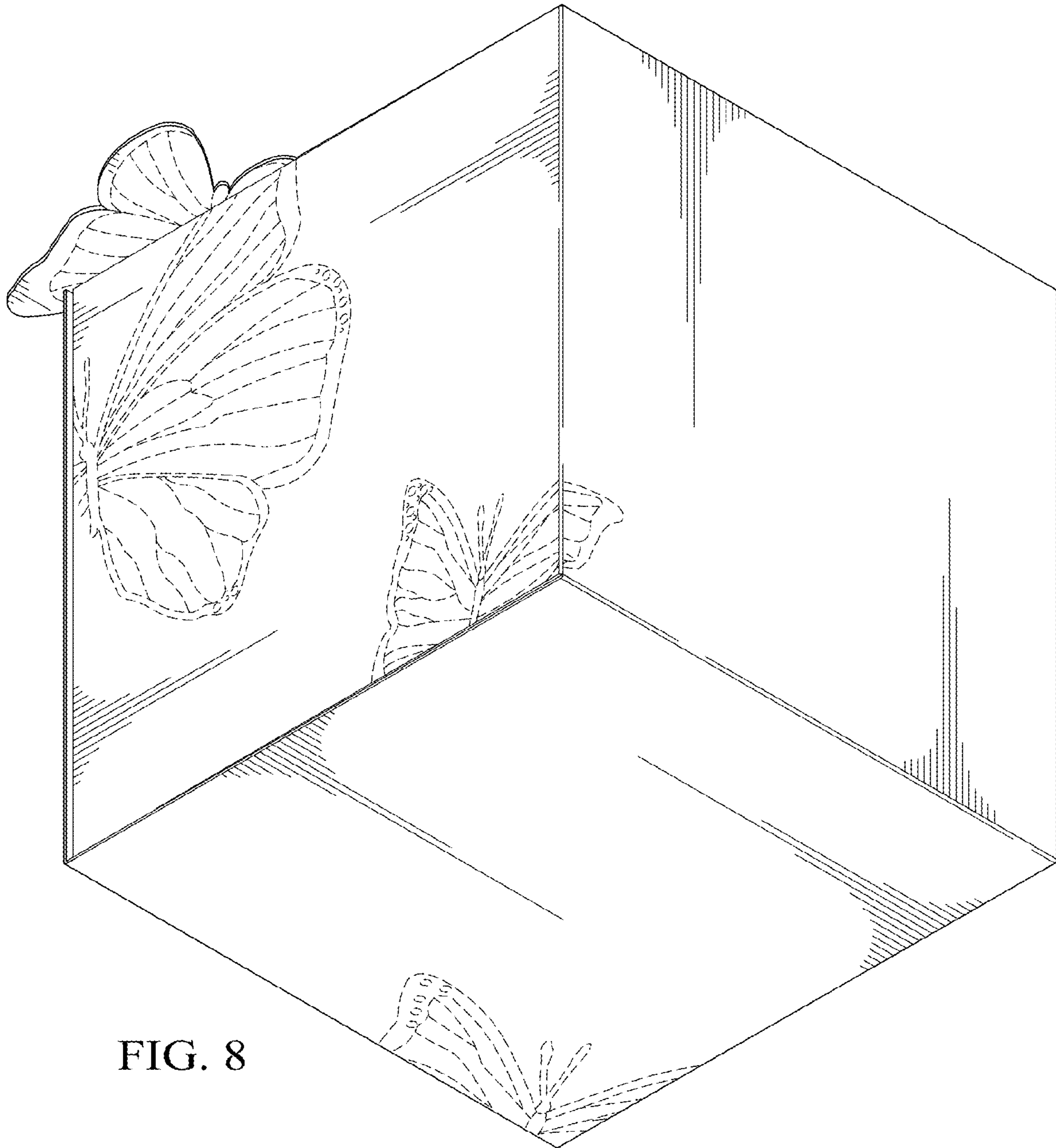

FIG. 8

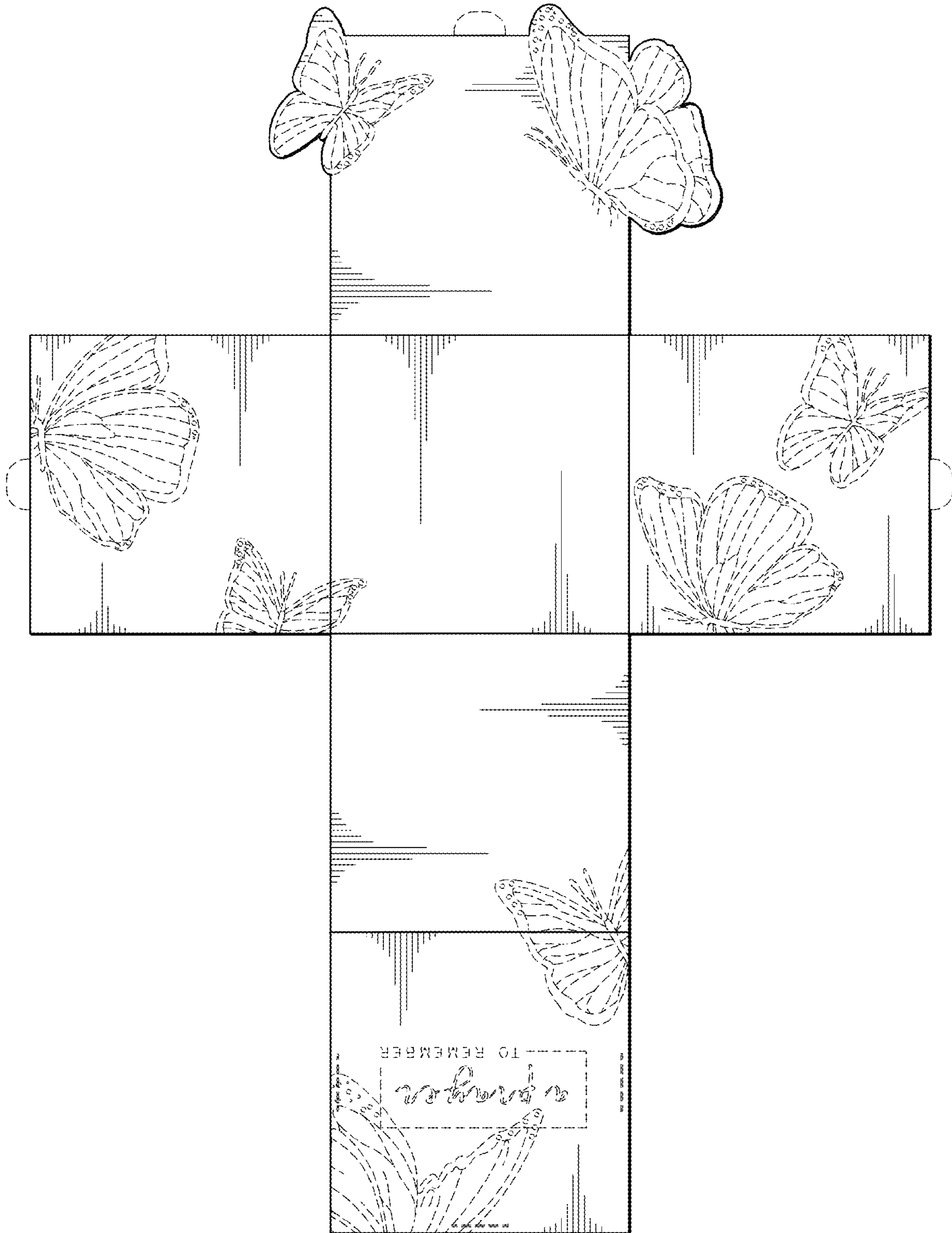

FIG. 9

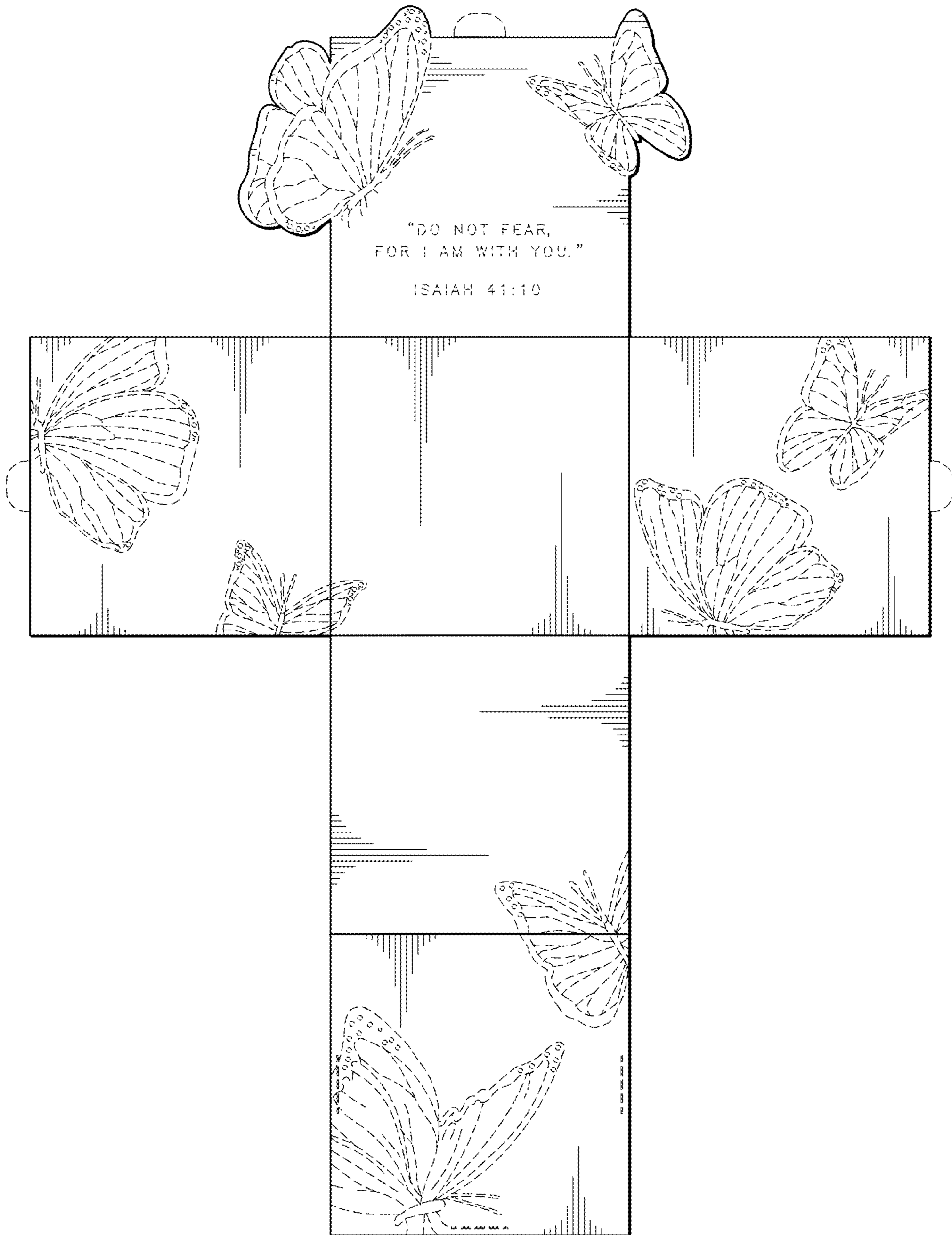

FIG. 10