



US00D989009S

(12) **United States Design Patent**  
**Mulpuri et al.**

(10) **Patent No.:** **US D989,009 S**  
(45) **Date of Patent:** **\*\* Jun. 13, 2023**

(54) **CONTROL AID HOUSING**

(71) Applicant: **View, Inc.**, Milpitas, CA (US)

(72) Inventors: **Rao Mulpuri**, Saratoga, CA (US);  
**Nitesh Trikha**, Pleasanton, CA (US);  
**Nayana Ghantiwala**, San Jose, CA  
(US); **Jue Wang**, San Jose, CA (US);  
**Anurag Gupta**, San Jose, CA (US);  
**Christopher La Fontaine Whittall**,  
Los Gatos, CA (US); **Jonathan Ambat**  
**Corpuz**, Fremont, CA (US); **Timothy**  
**Scott Hibbard**, Menlo Park, CA (US)

(73) Assignee: **View, Inc.**, Milpitas, CA (US)

(\*\*) Term: **15 Years**

(21) Appl. No.: **29/725,496**

(22) Filed: **Feb. 25, 2020**

(51) **LOC (14) Cl.** ..... **13-03**

(52) **U.S. Cl.**  
USPC ..... **D13/162; D13/168**

(58) **Field of Classification Search**  
USPC ..... D13/162, 168, 177; D14/218, 341;  
D25/103, 110  
CPC ..... G08C 17/02; G08C 19/00; G08C 19/12;  
G08C 19/28; G08C 23/04; H04B 1/202;  
H03J 9/00; H03J 9/02; H03J 9/04; H03J  
9/06; H03J 1/0025; G02F 1/13306; G02F  
1/1334; G02F 1/13439; G06F 3/041;  
G06F 3/0412

See application file for complete search history.

(56) **References Cited**

**U.S. PATENT DOCUMENTS**

D667,382 S \* 9/2012 Cosentino ..... D13/168  
D708,764 S \* 7/2014 Lin ..... D25/110  
D734,326 S \* 7/2015 McManigal ..... D14/341  
D755,733 S \* 5/2016 Ikegaya ..... D13/168

D755,735 S \* 5/2016 Kashimoto ..... D13/168  
D757,690 S \* 5/2016 Lee ..... D14/218  
D757,691 S \* 5/2016 Smith ..... D14/218  
D763,205 S \* 8/2016 Kashimoto ..... D13/168  
9,436,055 B2 \* 9/2016 Shrivastava ..... H04L 12/2803  
D777,683 S \* 1/2017 Kashimoto ..... D13/168  
D788,048 S \* 5/2017 Fiedler ..... D13/168  
9,664,976 B2 \* 5/2017 Rozbicki ..... H02J 7/025  
D790,535 S \* 6/2017 Akana ..... D14/341

(Continued)

**OTHER PUBLICATIONS**

U.S. Appl. No. 29/725,499, filed Feb. 25, 2020, Mulpuri et al.  
U.S. Appl. No. 29/725,502, filed Feb. 25, 2020, Mulpuri et al.

*Primary Examiner* — Selina Sikder

(74) *Attorney, Agent, or Firm* — Ryan J. Otis; Weaver  
Austin Villeneuve & Sampson LLP

(57) **CLAIM**

We claim the ornamental design for a control aid housing, as  
shown and described.

**DESCRIPTION**

FIG. 1 is a front view of a control aid housing.

FIG. 2 is a rear view thereof.

FIG. 3 is an isometric view thereof.

FIG. 4 is a left side view thereof.

FIG. 5 is a right side view thereof.

FIG. 6 is a bottom view thereof; and,

FIG. 7 is a top view thereof.

The broken lines in the drawings depict portions of the  
control aid housing that form no part of the claimed design.  
The dash-dot-dash broken lines define the bounds of the  
claimed design and form no part thereof. The stipple shading  
in the drawings is used to show surface contour. The control  
aid housing is shown broken away in FIGS. 1, 2, 4, and 5 of  
the drawings to indicate indeterminate length; the appear-  
ance of the control aid housing between the break lines  
forms no part of the claimed design.

**1 Claim, 7 Drawing Sheets**

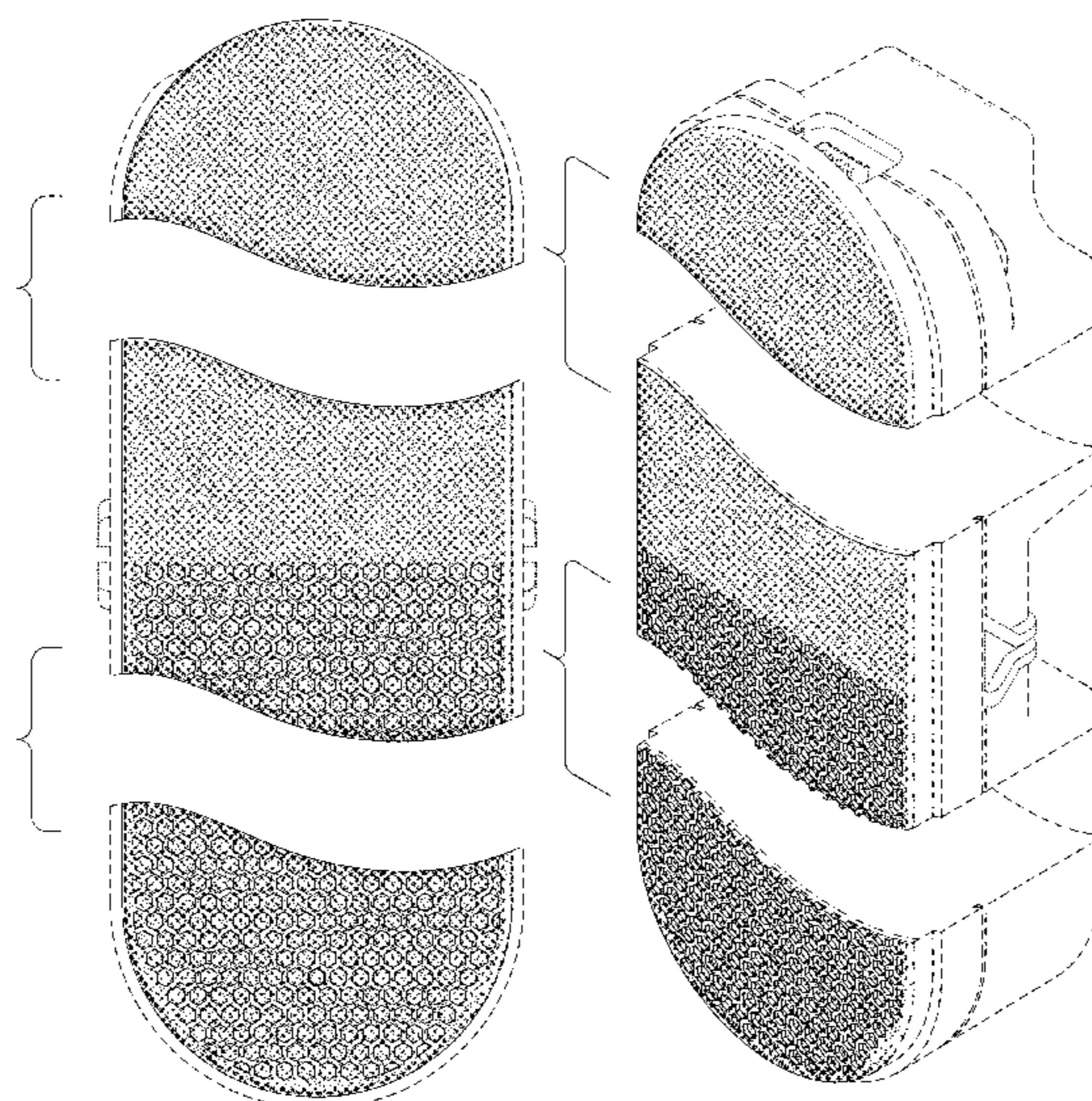

(56)

References Cited

U.S. PATENT DOCUMENTS

9,746,739 B2 \* 8/2017 Alton ..... G02F 1/172  
 9,746,953 B2 \* 8/2017 Kitada ..... G06F 3/04883  
 D810,713 S \* 2/2018 Pantel ..... D14/138 AA  
 D818,444 S \* 5/2018 Clymer ..... D13/168  
 D820,222 S \* 6/2018 Clymer ..... D13/168  
 D820,255 S \* 6/2018 Akana ..... D14/341  
 D821,389 S \* 6/2018 Kim ..... D14/341  
 D825,496 S \* 8/2018 Yagisawa ..... D14/218  
 D842,818 S \* 3/2019 Laflamme ..... D13/162  
 D844,119 S \* 3/2019 Morales ..... D23/305  
 D848,999 S \* 5/2019 Akana ..... D14/341  
 D856,287 S \* 8/2019 Chen ..... D13/168  
 D859,327 S \* 9/2019 Yoshida ..... D13/168  
 D859,398 S \* 9/2019 Akana ..... D14/341  
 D887,374 S \* 6/2020 Gong ..... D13/168  
 D907,034 S \* 1/2021 Pantel ..... D14/341  
 D908,099 S \* 1/2021 Kornacki ..... D10/50  
 D914,003 S \* 3/2021 Pantel ..... D14/248  
 D914,615 S \* 3/2021 Yi ..... D13/168  
 D922,335 S \* 6/2021 Lu ..... D13/168  
 11,154,231 B2 \* 10/2021 Coleman ..... A61B 5/318  
 11,342,791 B2 \* 5/2022 Rozbicki ..... G02F 1/163  
 D955,347 S \* 6/2022 Shi ..... D13/168  
 D958,759 S \* 7/2022 Deng ..... D13/168  
 2009/0262085 A1 \* 10/2009 Wassingbo ..... G06F 3/04886  
 345/173  
 2010/0182674 A1 \* 7/2010 Nichols ..... G02F 1/0121  
 359/275  
 2011/0285668 A1 \* 11/2011 Kim ..... G06F 3/041  
 345/173  
 2013/0242370 A1 \* 9/2013 Wang ..... G02F 1/1533  
 359/275

2013/0319832 A1 \* 12/2013 Chao ..... G06F 3/045  
 200/263  
 2014/0170397 A1 \* 6/2014 Shen ..... B29C 45/0001  
 428/212  
 2014/0183423 A1 \* 7/2014 Kim ..... G02B 26/026  
 252/583  
 2014/0274760 A1 \* 9/2014 Fomina ..... G01N 33/5438  
 506/14  
 2014/0300567 A1 \* 10/2014 Inata ..... G06F 3/01  
 345/173  
 2015/0000026 A1 \* 1/2015 Clements ..... G06F 3/04886  
 4/443  
 2015/0317020 A1 \* 11/2015 Watanabe ..... G06F 3/0412  
 345/173  
 2016/0161664 A1 \* 6/2016 Ishida ..... G02B 6/0045  
 359/230  
 2017/0017315 A1 \* 1/2017 Laflamme ..... G06F 3/0488  
 2017/0038870 A1 \* 2/2017 Lin ..... G06F 3/041  
 2017/0177118 A1 \* 6/2017 Nukui ..... G06F 3/0446  
 2018/0181248 A1 \* 6/2018 Chang ..... G06F 3/04166  
 2019/0047252 A1 \* 2/2019 Sridhar ..... B32B 37/0053  
 2019/0072997 A1 \* 3/2019 Cha ..... G06F 1/1626  
 2019/0278473 A1 \* 9/2019 Fornasier ..... G06F 3/04817  
 2020/0192545 A1 \* 6/2020 Oh ..... G06F 3/044  
 2020/0284435 A1 \* 9/2020 Sibera ..... F24C 7/004  
 2021/0096439 A1 \* 4/2021 O'Keeffe ..... G02F 1/1677  
 2021/0255465 A1 \* 8/2021 Lee ..... G02F 1/13439  
 2021/0302770 A1 \* 9/2021 Seffer ..... G02F 1/1334  
 2021/0356772 A1 \* 11/2021 Schwepper ..... G02F 1/13306  
 2022/0065648 A1 \* 3/2022 Suleiman Ahmad Almousa .....  
 G01C 21/365  
 2022/0075221 A1 \* 3/2022 Wang ..... G02F 1/13439  
 2022/0075482 A1 \* 3/2022 Lim ..... G06F 3/0446  
 2022/0250448 A1 \* 8/2022 Mannheim Astete .. G02F 1/133

\* cited by examiner

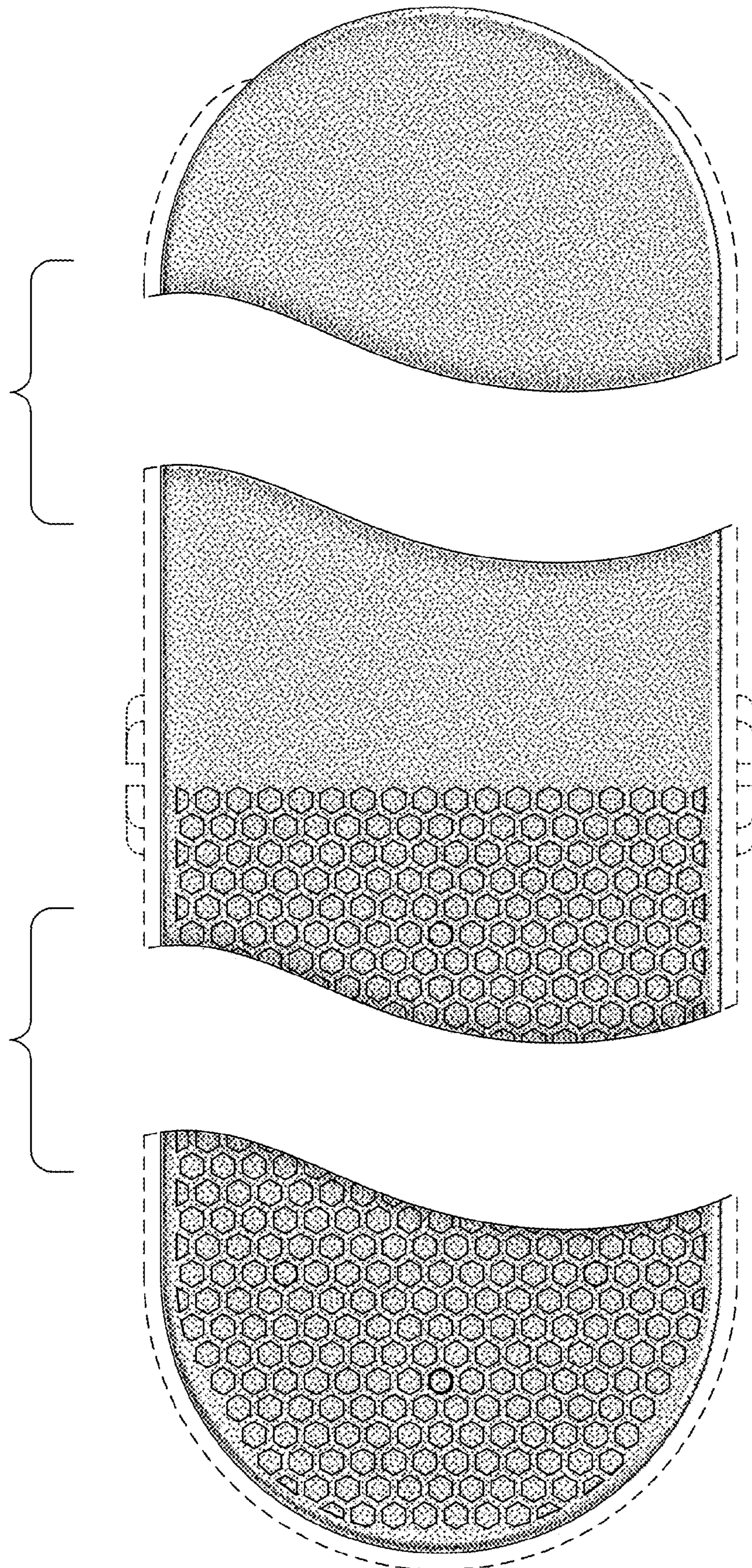

FIG. 1

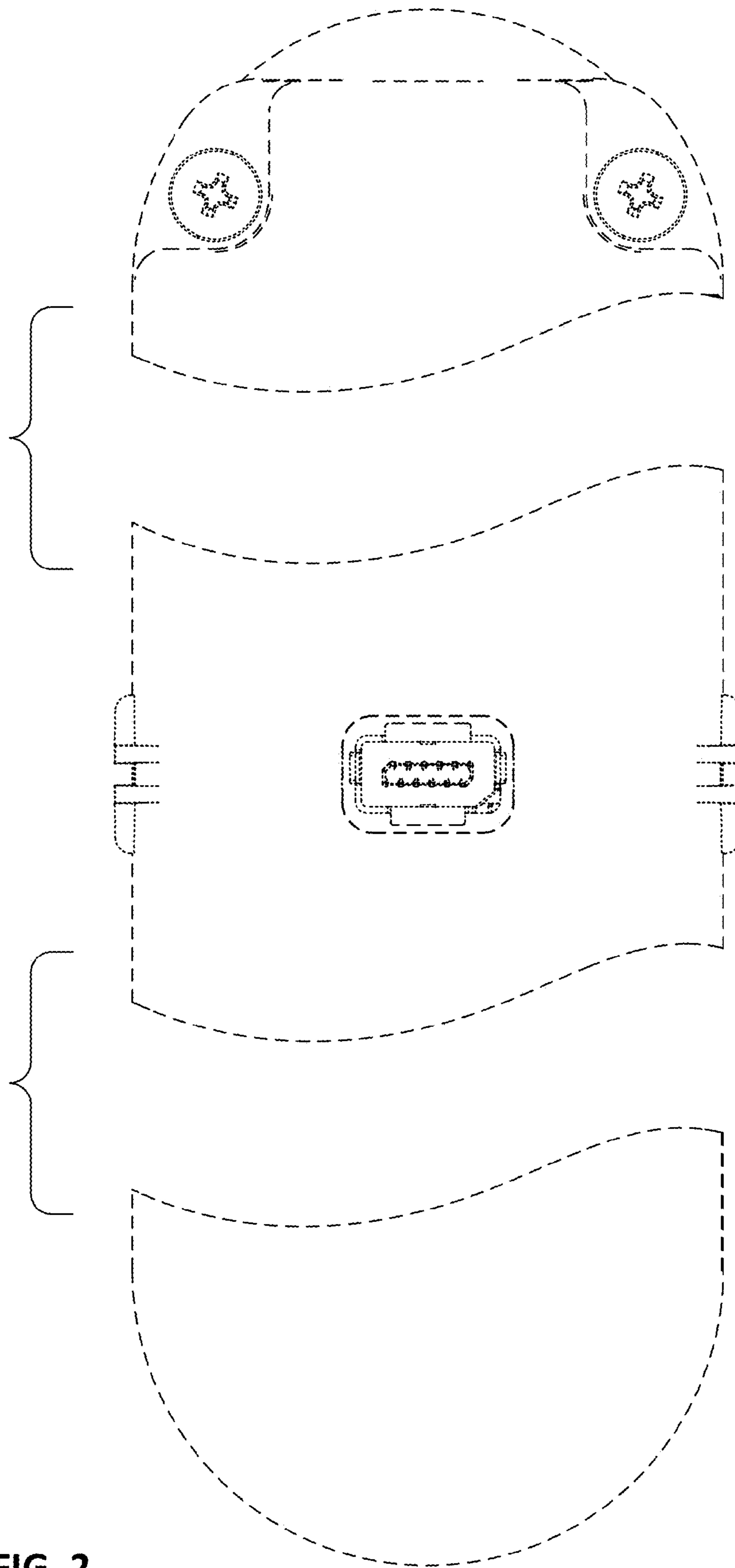

FIG. 2

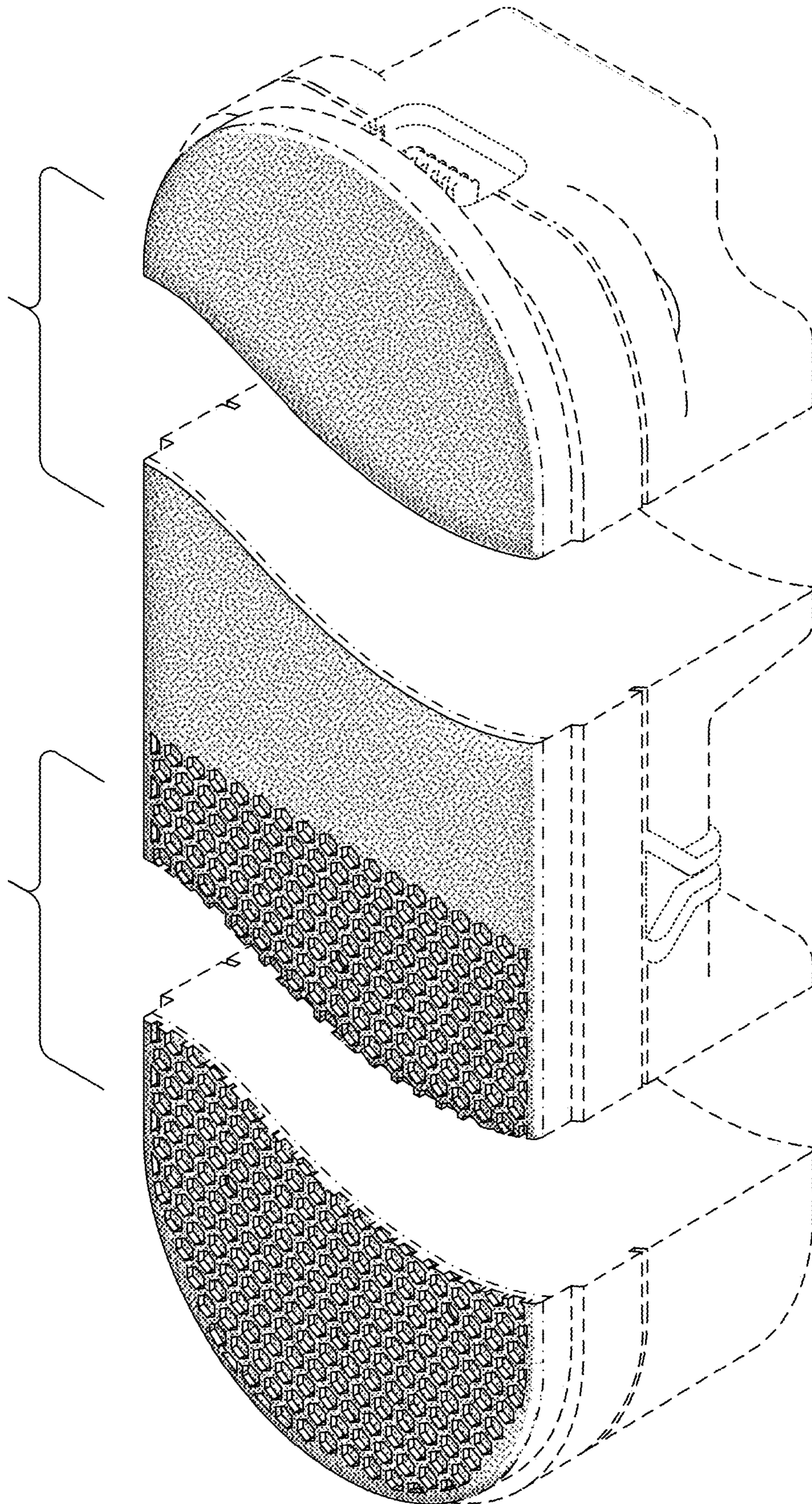

FIG. 3

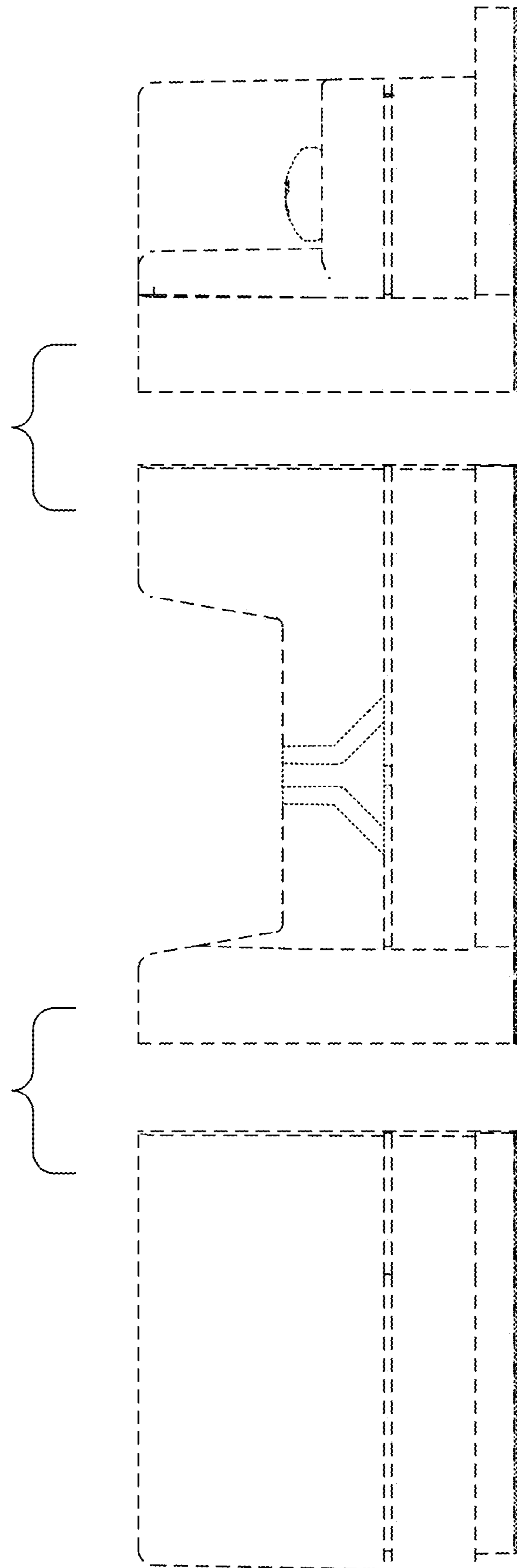

FIG. 4

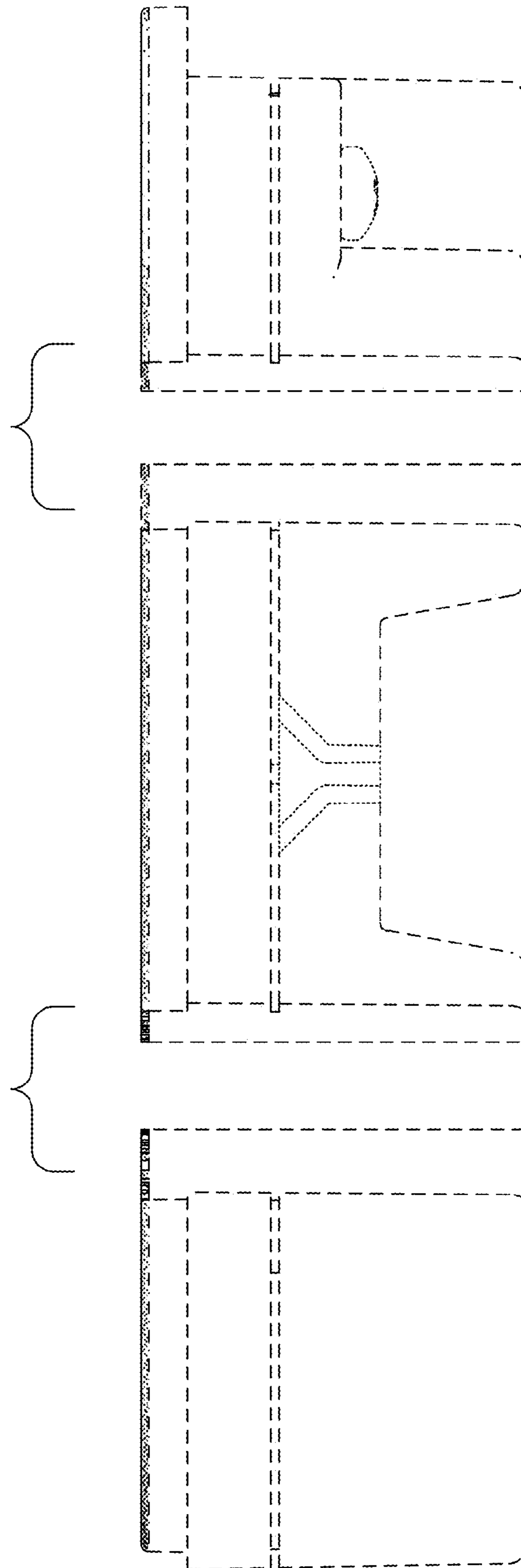

FIG. 5

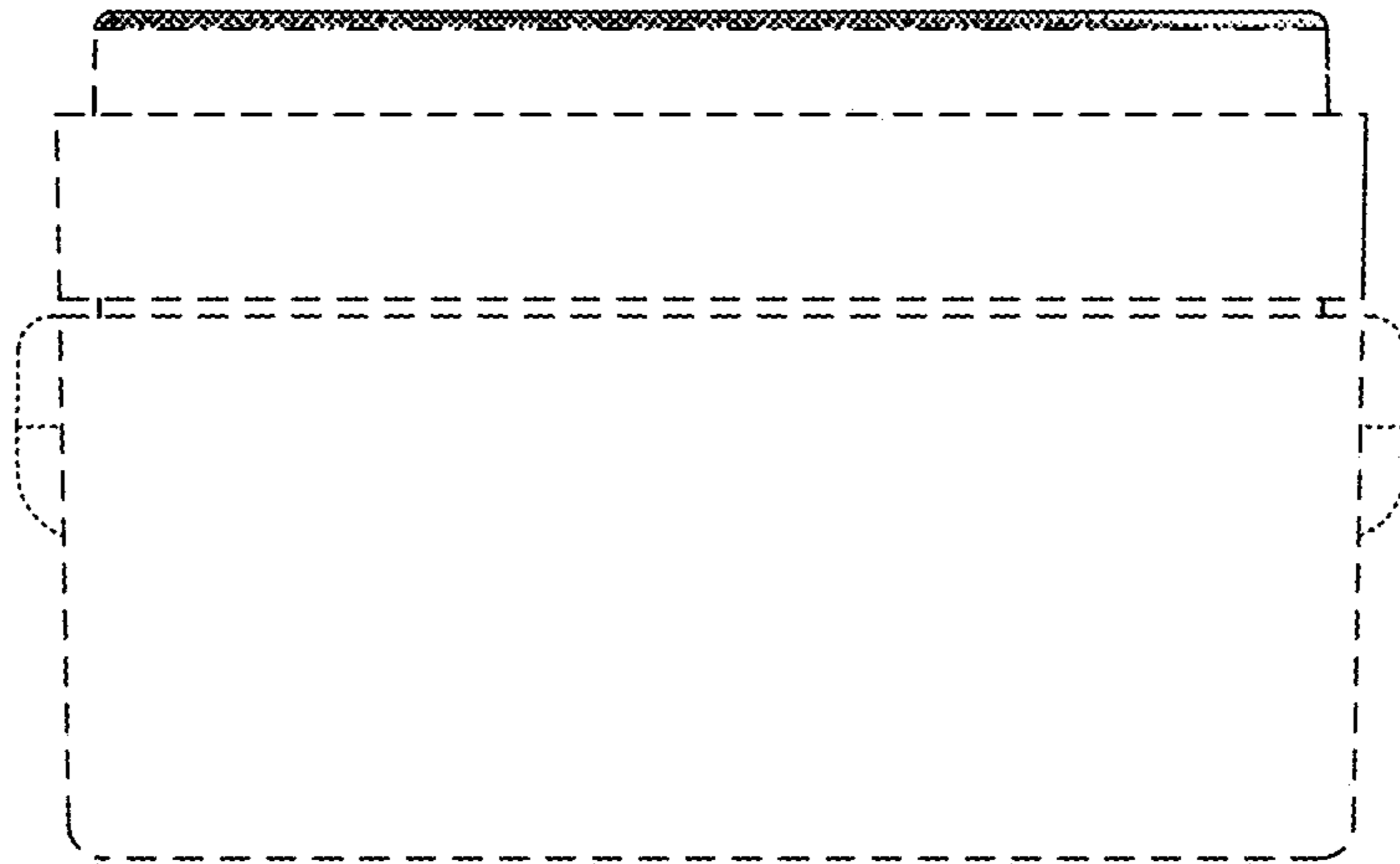

FIG. 6



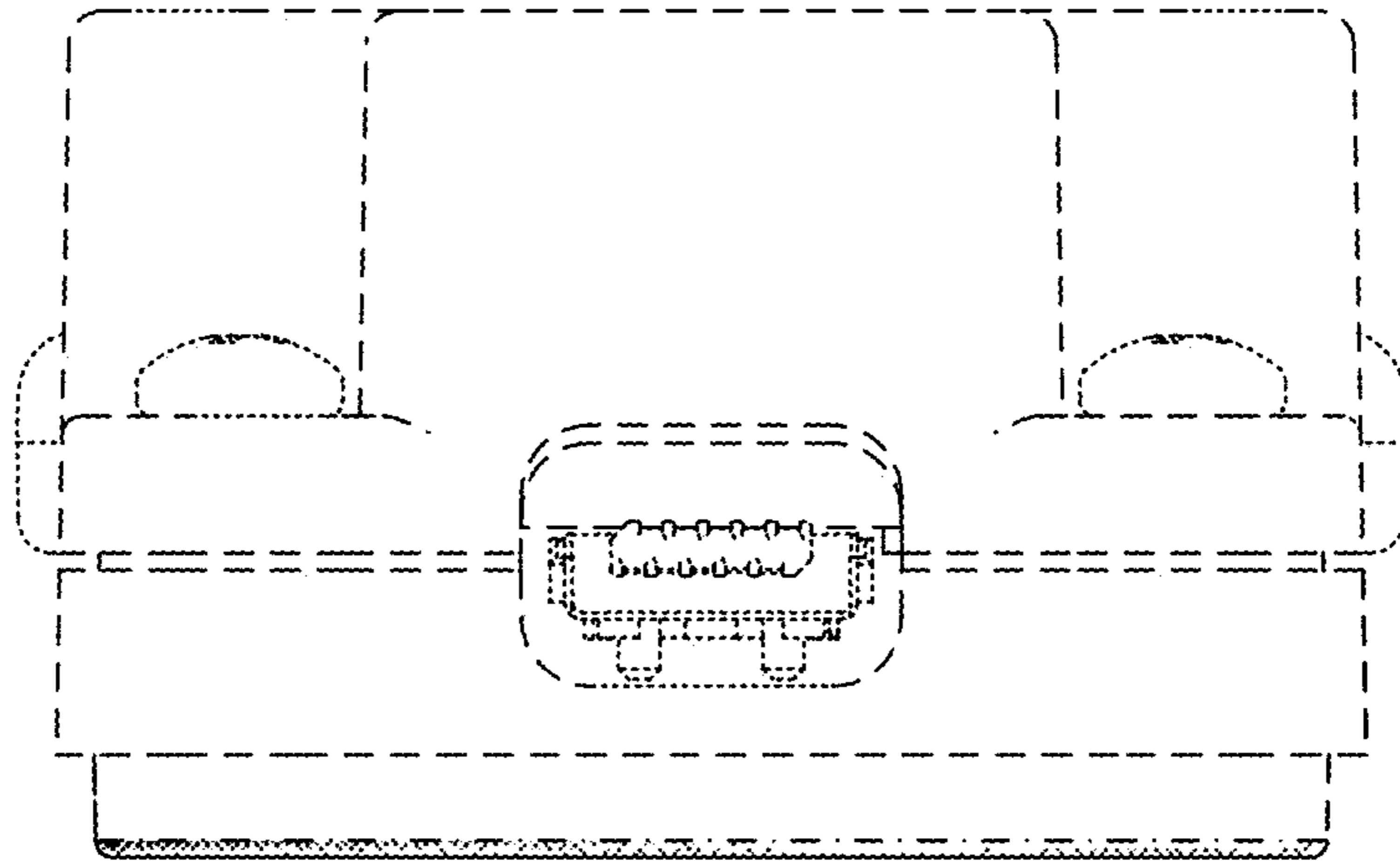

FIG. 7