



US00D988980S

(12) **United States Design Patent**
Shondel

(10) **Patent No.:** **US D988,980 S**

(45) **Date of Patent:** **** Jun. 13, 2023**

(54) **TIRE SIDEWALL**

(71) Applicant: **The Goodyear Tire & Rubber Company, Akron, OH (US)**

(72) Inventor: **Jonathan James Shondel, Massillon, OH (US)**

(73) Assignee: **The Goodyear Tire & Rubber Company, Akron, OH (US)**

(**) Term: **15 Years**

(21) Appl. No.: **29/770,244**

(22) Filed: **Feb. 10, 2021**

(51) **LOC (14) Cl.** **12-15**

(52) **U.S. Cl.**
USPC **D12/605**

(58) **Field of Classification Search**
USPC D12/604, 605
CPC B60C 13/00; B60C 1/00
See application file for complete search history.

(56) **References Cited**

U.S. PATENT DOCUMENTS

D430,517 S	9/2000	Allison	D12/147
D432,060 S *	10/2000	Baker	D12/605
D442,128 S	5/2001	Allison	D12/152
D447,449 S *	9/2001	Guspodin	D12/605
D456,343 S	4/2002	Allison	D12/579
6,533,007 B1	3/2003	McMannis		
D495,294 S	8/2004	Ochi et al.	D12/604
D553,560 S	10/2007	Dixon	D12/605
D558,664 S	1/2008	Herbeuval et al.	D12/579
D563,311 S *	3/2008	Brainerd, II	D12/605
D563,312 S *	3/2008	Brainerd, II	D12/605
D568,235 S	5/2008	Dixon		
D568,806 S	5/2008	Dixon et al.		
D575,727 S	8/2008	Shondel et al.	D12/605
D575,728 S *	8/2008	Harvey	D12/605
D577,331 S *	9/2008	Ochi	D12/605
D591,226 S	4/2009	Shondel et al.	D12/600

D610,532 S *	2/2010	Brainerd, II	D12/605
D610,977 S	3/2010	Osaka	D12/605
D627,715 S *	11/2010	Umstot	D12/605
D627,716 S	11/2010	Harvey et al.	D12/605
D638,354 S	5/2011	Strader et al.	D12/605
D648,267 S	11/2011	Shondel	D12/605
D648,268 S	11/2011	Shondel	D12/605
D653,200 S *	1/2012	Kuwano	D12/605
D663,259 S	7/2012	Umstot et al.	D12/605
D664,915 S *	8/2012	Maxwell	D12/605
D670,642 S *	11/2012	Maxwell	D12/605
D682,190 S	5/2013	Uphouse et al.	D12/600

(Continued)

OTHER PUBLICATIONS

U.S. Appl. No. 29/715,392, filed Dec. 2, 2019, Fox, et al.

Primary Examiner — Michelle E. Wilson

Assistant Examiner — Clese Moore, Jr.

(74) *Attorney, Agent, or Firm* — June E. Rickey; Robert N. Lipsik

(57) **CLAIM**

The ornamental Design for a tire sidewall, as shown and described.

DESCRIPTION

FIG. 1 is a perspective view of a tire sidewall showing my new design;

FIG. 2 is a front elevational view thereof; and,

FIG. 3 is an enlarged fragmentary perspective view thereof taken from FIG. 1.

In the drawings, the broken lines showing of the tire tread, inner bead and the peripheral boundary between the tire tread and the sidewall in FIGS. 1 through 3 depict environmental subject matter and form no part of the claimed design.

The dashed broken lines indicating an enlargement portion of the design form no part of the claimed design.

1 Claim, 3 Drawing Sheets

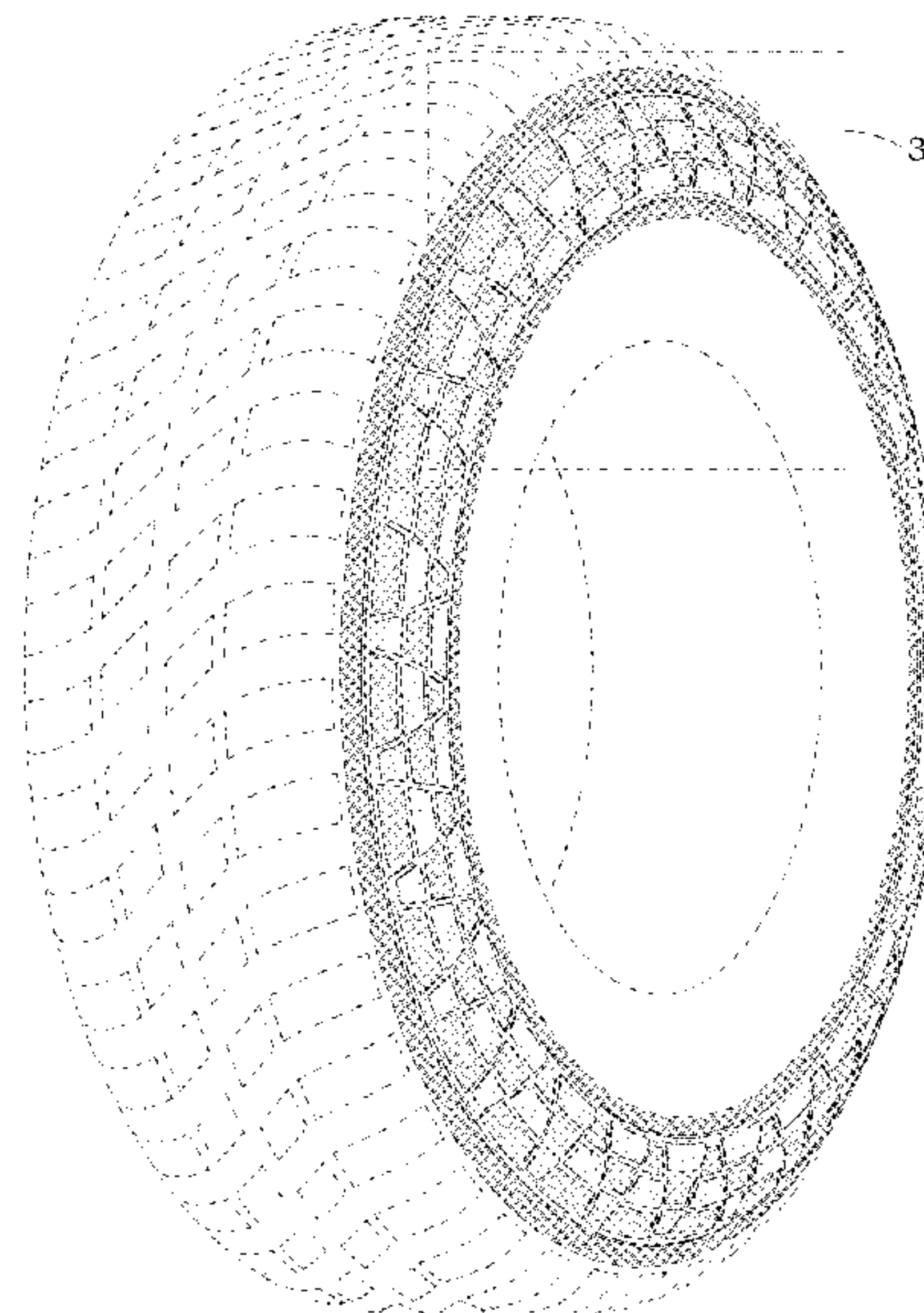

(56)

References Cited

U.S. PATENT DOCUMENTS

D736,699 S *	8/2015	Dixon	D12/605	D806,641 S	1/2018	Fujioka	D12/605
D737,757 S	9/2015	Oberlin et al.	D12/601	D826,144 S *	8/2018	Ishigaki	D12/605
D741,253 S	10/2015	Lundgren	D12/600	D833,381 S *	11/2018	Fujioka	D12/605
D757,643 S *	5/2016	Dixon	D12/605	D834,512 S *	11/2018	Sakamoto	D12/605
D757,644 S	5/2016	Wieland et al.	D12/605	D842,235 S	3/2019	Shondel	D12/605
D763,786 S *	8/2016	Mathis	D12/605	D843,927 S	3/2019	Canankamp et al.	D12/600
D766,166 S	9/2016	Uphouse	D12/579	D844,549 S	4/2019	Zimmerman et al.	D12/600
D768,064 S	10/2016	Kuwano	D12/605	D846,488 S	4/2019	Dixon et al.	D12/605
D768,065 S *	10/2016	Takahashi	D12/605	D847,088 S *	4/2019	Scheifele	D12/605
D768,564 S	10/2016	Kuwano	D12/605	D848,942 S *	5/2019	Scheifele	D12/605
D772,799 S	11/2016	Shondel	D12/605	D851,027 S *	6/2019	Yoshida	D12/605
D776,046 S	1/2017	Dixon	D12/605	D852,129 S	6/2019	Tio	D12/605
D776,609 S *	1/2017	Shondel	D12/605	D870,032 S *	12/2019	Hoshino	D12/605
D778,233 S	2/2017	Kuwano	D12/605	D877,698 S *	3/2020	Lundgren	D12/605
D779,425 S	2/2017	Scheifele	D12/605	D883,192 S *	5/2020	Wada	D12/605
D784,918 S	4/2017	Liu	D12/594	D883,912 S	5/2020	Djabour	D12/605
D788,026 S *	5/2017	Lundgren	D12/605	D891,358 S *	7/2020	Kuwahara	D12/605
D788,695 S *	6/2017	Scheifele	D12/605	D891,359 S *	7/2020	Tokizaki	D12/605
D789,291 S	6/2017	Chen et al.	D12/605	D896,744 S *	9/2020	Sato	D12/605
D795,179 S	8/2017	Itoi	D12/605	D897,277 S *	9/2020	Shondel	D12/605
D805,469 S *	12/2017	Sato	D12/605	D900,731 S *	11/2020	Shondel	D12/605
					D907,571 S *	1/2021	Shondel	D12/605
					D908,605 S	1/2021	Dixon et al.	D12/605

* cited by examiner

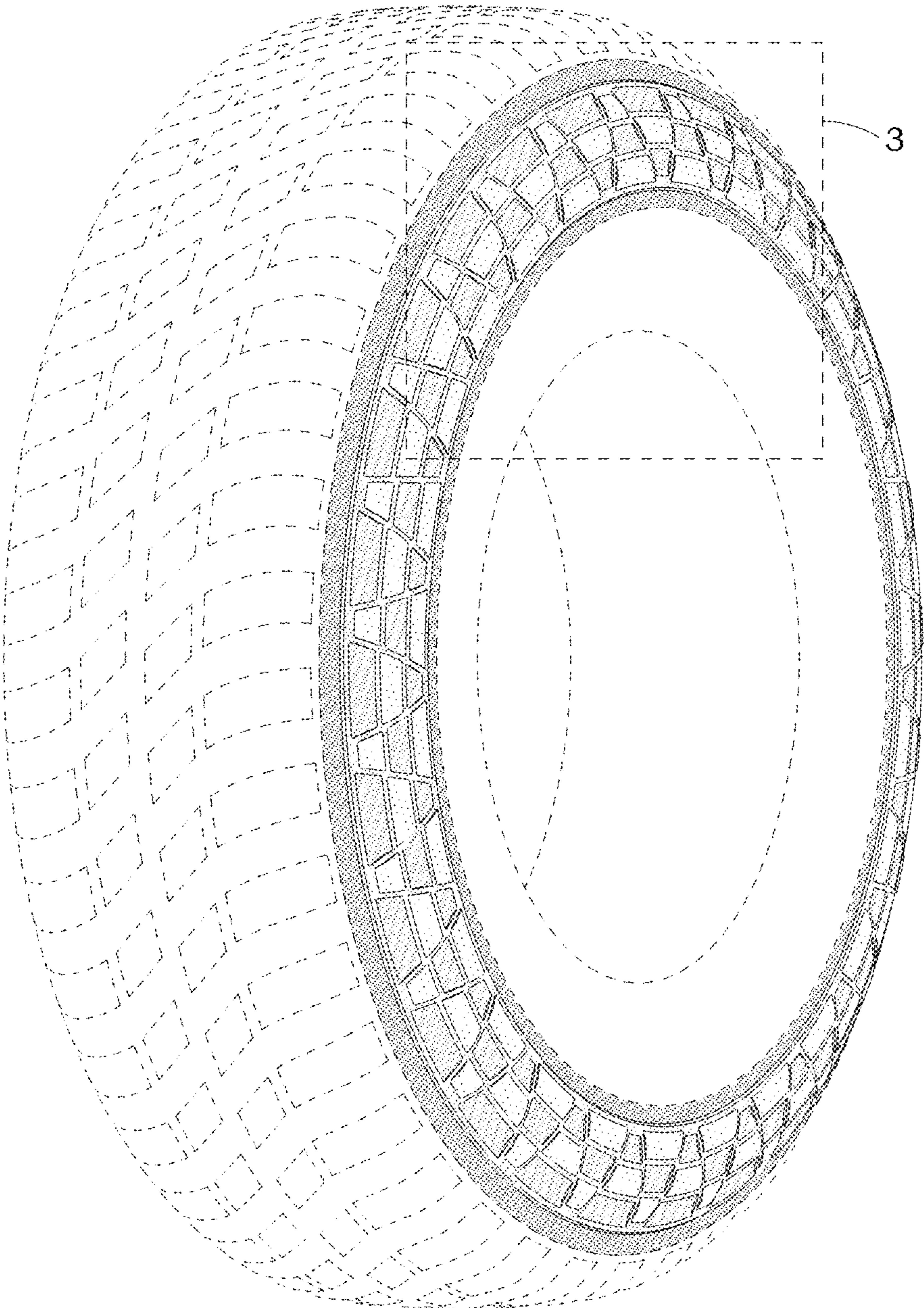

FIG - 1

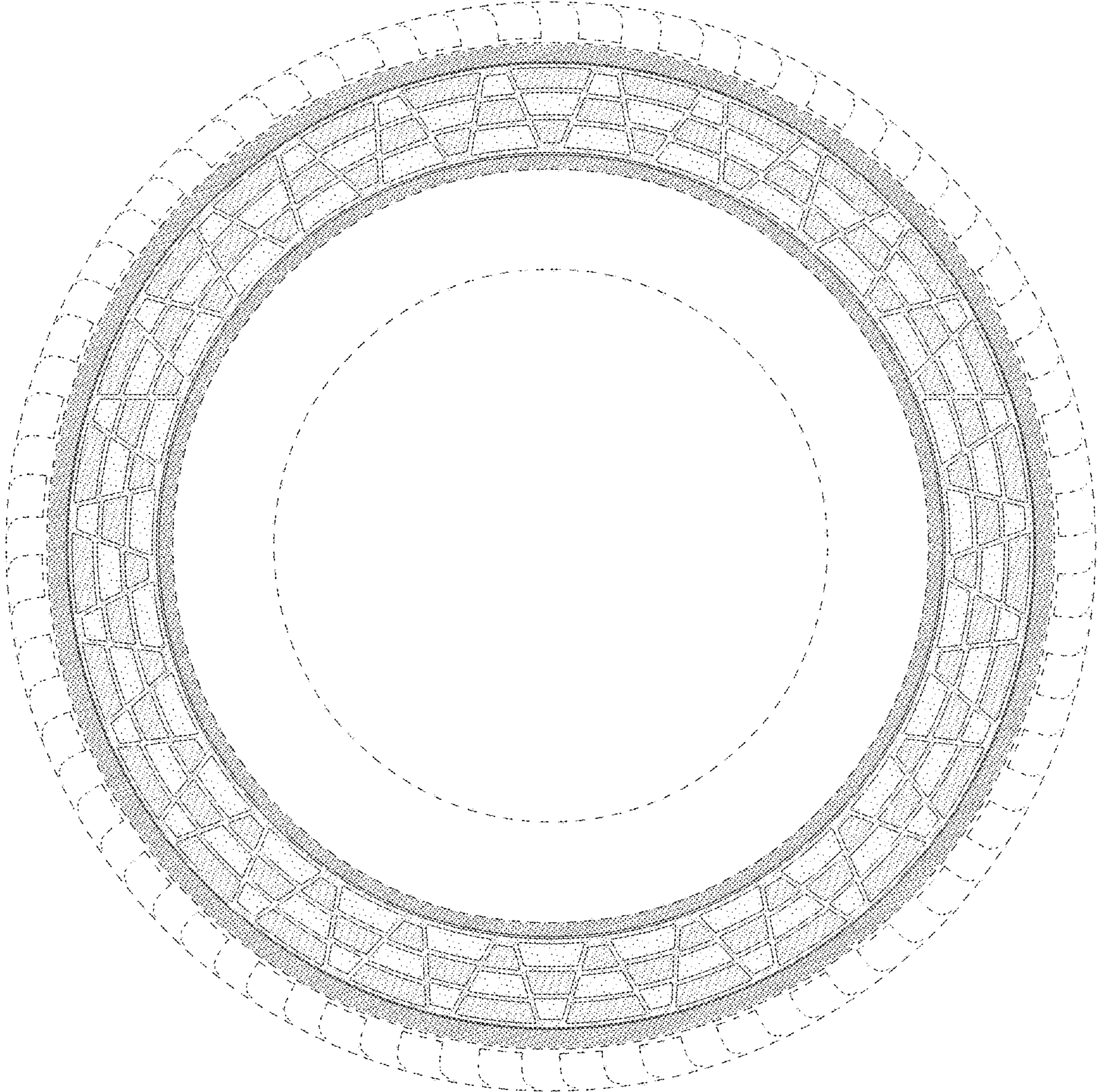

FIG - 2

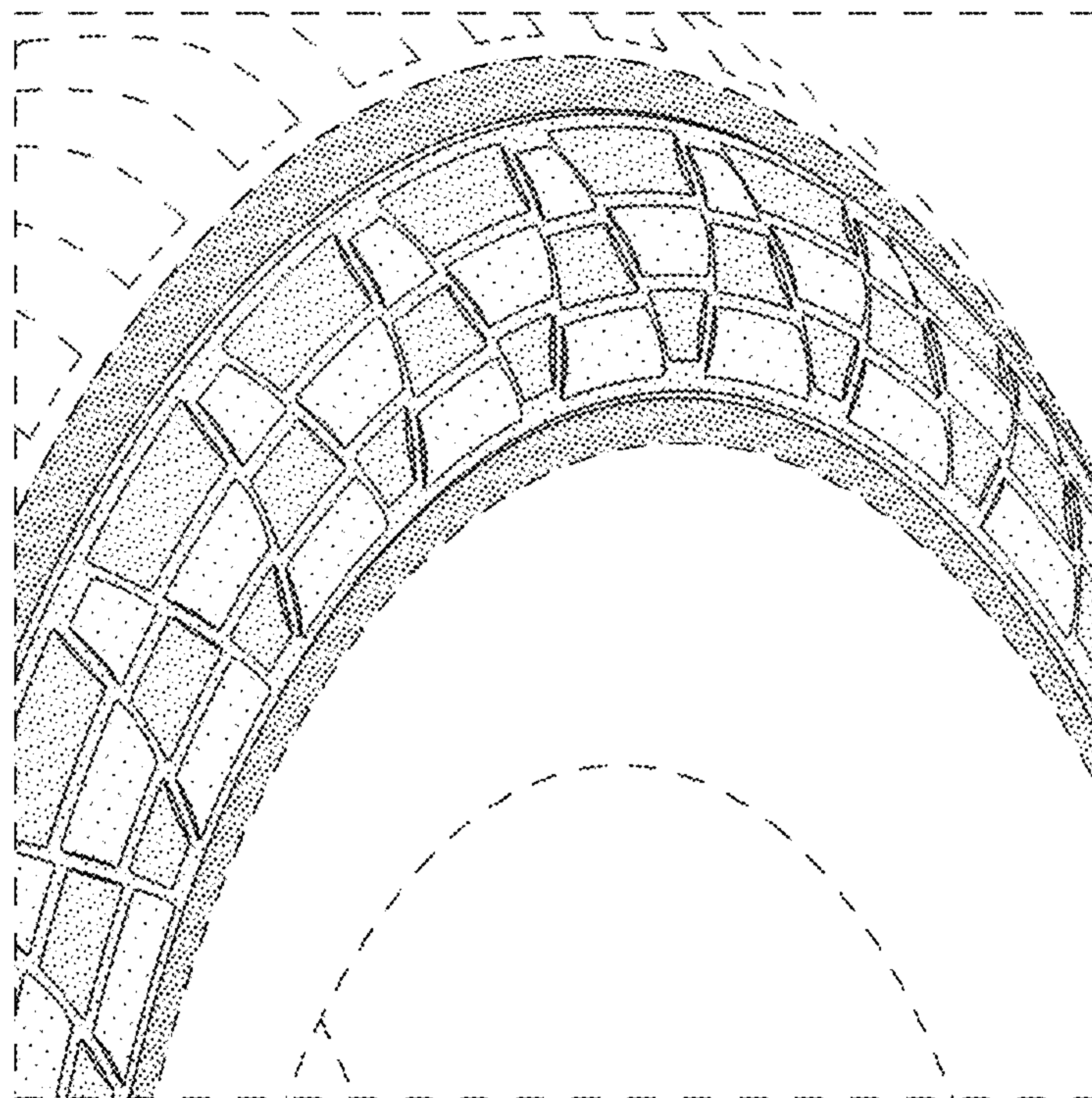

FIG - 3