



US00D988977S

(12) **United States Design Patent** (10) **Patent No.:** **US D988,977 S**
Claassen et al. (45) **Date of Patent:** **** Jun. 13, 2023**

(54) **TIRE**
(71) Applicant: **Nokian Heavy Tyres Ltd**, Nokia (FI)

D958,053 S * 7/2022 Yamashita D12/535
D971,815 S * 12/2022 Schlittenhard D12/563
D974,999 S * 1/2023 Sato D12/594

(72) Inventors: **Caleb Claassen**, Tampere (FI); **Samuli Räsänen**, Nokia (FI)

OTHER PUBLICATIONS

(73) Assignee: **Nokian Heavy Tyres Ltd**, Nokia (FI)

“Miletrip TP55 A/T All-Terrain Off-Road Light Truck Radial Tire—LT265/70R17 265/70/17 265/70-17 121/118S Load Range” amazon.com, post Published Aug. 12, 2021. Retrieved Jan. 19, 2023. Available online at URL:https://www.amazon.com/dp/B0BPT4DPZJ/ref=sspa_dk_detail_2?psc=1&pd_rd_i=B0BPT4DPZJ&pd_rd_w(Year: 2021).*

(**) Term: **15 Years**

(21) Appl. No.: **29/773,163**

“Cooper Discoverer Snow Claw Winter 265/70R17 115T Light Truck Tire” walmart.com, post Published: Unavailable. Retrieved Jan. 18, 2023. Available online at URL:https://www.walmart.com/ip/Cooper-Discoverer-Snow-Claw-Winter-265-70R17-115T-Light-Truck-Tire/516567088 (Year: 2021).*

(22) Filed: **Mar. 8, 2021**

(30) **Foreign Application Priority Data**

Jan. 26, 2021 (EM) 008414296-0002

(51) **LOC (14) Cl.** **12-15**

(52) **U.S. Cl.**
USPC **D12/545**; D12/501; D12/533

(58) **Field of Classification Search**
USPC D12/545, 533, 535, 553, 563, 536, 549,
D12/501; D21/432, 424
CPC Y10T 152/10027; B60C 1/0016
See application file for complete search history.

* cited by examiner

Primary Examiner — Christian P. McLean
Assistant Examiner — Jessica Lynn Devilbiss
(74) *Attorney, Agent, or Firm* — Saidman DesignLaw Group, LLC

(56) **References Cited**

U.S. PATENT DOCUMENTS

D458,584 S * 6/2002 Young D12/600
D733,638 S * 7/2015 Takahashi D12/533
D794,543 S * 8/2017 Seo D12/533
D845,224 S * 4/2019 Kochanek D12/900
D861,587 S * 10/2019 Kochanek D12/600
D867,272 S * 11/2019 Jacobs D12/594
D867,276 S * 11/2019 Kochanek D12/600
D891,357 S * 7/2020 Chang D12/580
D900,010 S * 10/2020 Koetter D12/563
D930,563 S * 9/2021 Koetter D12/545
D930,564 S * 9/2021 Sadananda D12/549
D937,185 S * 11/2021 Minoli D12/596

(57) **CLAIM**

The ornamental design for a tire, as shown and described.

DESCRIPTION

FIG. 1 is a perspective view of a tire showing our new design;
FIG. 2 is a front view thereof; and,
FIG. 3 is a side view thereof.
The drawings include shadows and reflections which indicate contour, not surface ornamentation.
The claimed design exhibits rotational symmetry.

1 Claim, 3 Drawing Sheets





FIG. 1

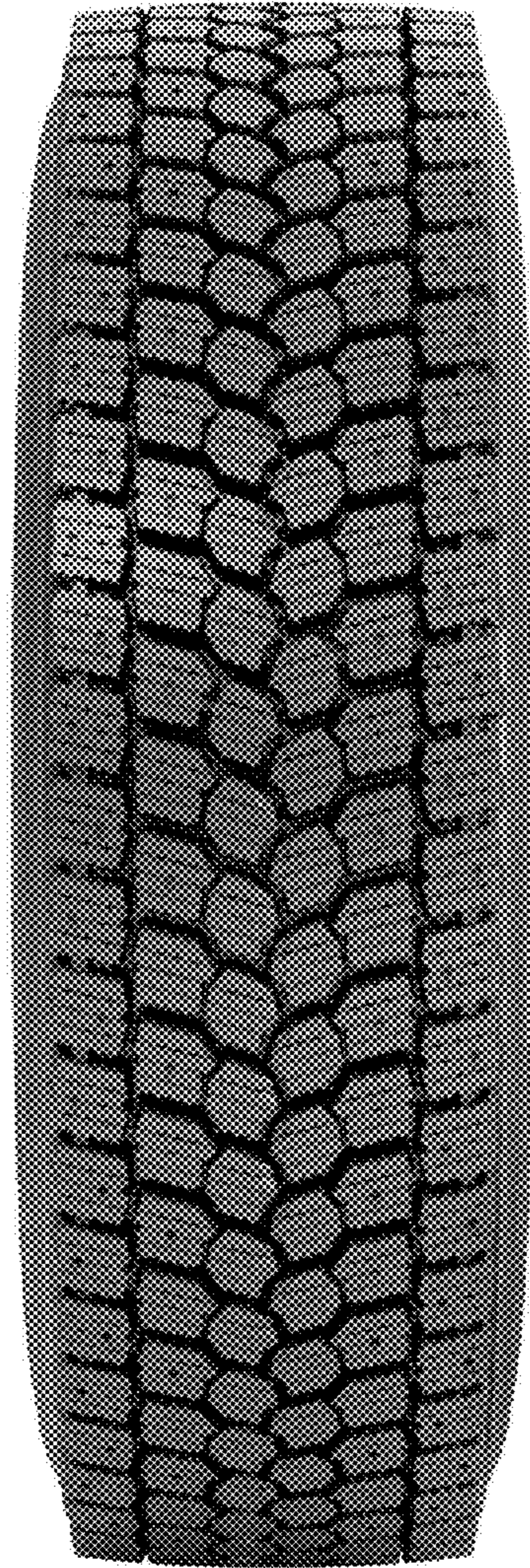

FIG. 2



FIG. 3