



US00D988976S

(12) **United States Design Patent**  
**Park et al.**

(10) **Patent No.:** **US D988,976 S**  
(45) **Date of Patent:** **\*\* Jun. 13, 2023**

- (54) **VEHICLE TYRE**
- (71) Applicant: **KUMHO TIRE CO., INC**, Gwangju (KR)
- (72) Inventors: **Changjung Park**, Gwangju (KR);  
**Yungi Min**, Gwangju (KR)
- (\*\*) Term: **15 Years**
- (21) Appl. No.: **35/513,694**
- (22) Filed: **Aug. 20, 2021**
- (80) **Hague Agreement Data**  
Int. Filing Date: **Aug. 20, 2021**  
Int. Reg. No.: **DM/217722**  
Int. Reg. Date: **Aug. 20, 2021**  
Int. Reg. Pub. Date: **Feb. 25, 2022**
- (51) **LOC (14) Cl.** ..... **12-15**
- (52) **U.S. Cl.**  
USPC ..... **D12/521**
- (58) **Field of Classification Search**  
USPC ..... D12/568-604, 900, 519-522  
CPC ..... Y10T 152/10027; B60C 1/0016; B60C  
11/0306; B60C 11/0302; B60C 3/06;  
B60C 9/17  
See application file for complete search history.
- (56) **References Cited**  
**U.S. PATENT DOCUMENTS**  
D586,733 S \* 2/2009 Shinohara ..... D12/901  
D649,508 S \* 11/2011 Allison ..... D12/521

D728,464 S *	5/2015	Kudo .....	D12/589
D770,367 S *	11/2016	Schimmoeller, Jr. ....	D12/588
D789,279 S *	6/2017	Hayashi .....	D12/523
D806,007 S *	12/2017	Robbins .....	D12/588
D812,550 S *	3/2018	Digman .....	D12/588
D813,149 S *	3/2018	Dixon .....	D12/588
D817,858 S *	5/2018	Poling .....	D12/590
D823,233 S *	7/2018	Fontaine .....	D12/519
D830,956 S *	10/2018	Mishima .....	D12/519
D842,229 S *	3/2019	Schoeppner .....	D12/588
D871,312 S *	12/2019	Wakasugi .....	D12/519
D876,330 S *	2/2020	Poling .....	D12/601
D883,185 S *	5/2020	Grauel .....	D12/521
D907,569 S *	1/2021	Miyazaki .....	D12/590
D946,495 S *	3/2022	Qin .....	D12/521
D956,677 S *	7/2022	Lamb .....	D12/588
D963,558 S *	9/2022	Folkert Aelberts .....	D12/604
D966,180 S *	10/2022	Min .....	D12/588

\* cited by examiner

*Primary Examiner* — John A Voytek

(57) **CLAIM**

The ornamental design for a vehicle tyre, as shown and described.

**DESCRIPTION**

- 1. Vehicle tyre
- 1.1 : Perspective
- 1.2 : Front
- 1.3 : Back
- 1.4 : Top
- 1.5 : Bottom
- 1.6 : Left
- 1.7 : Right

**1 Claim, 7 Drawing Sheets**

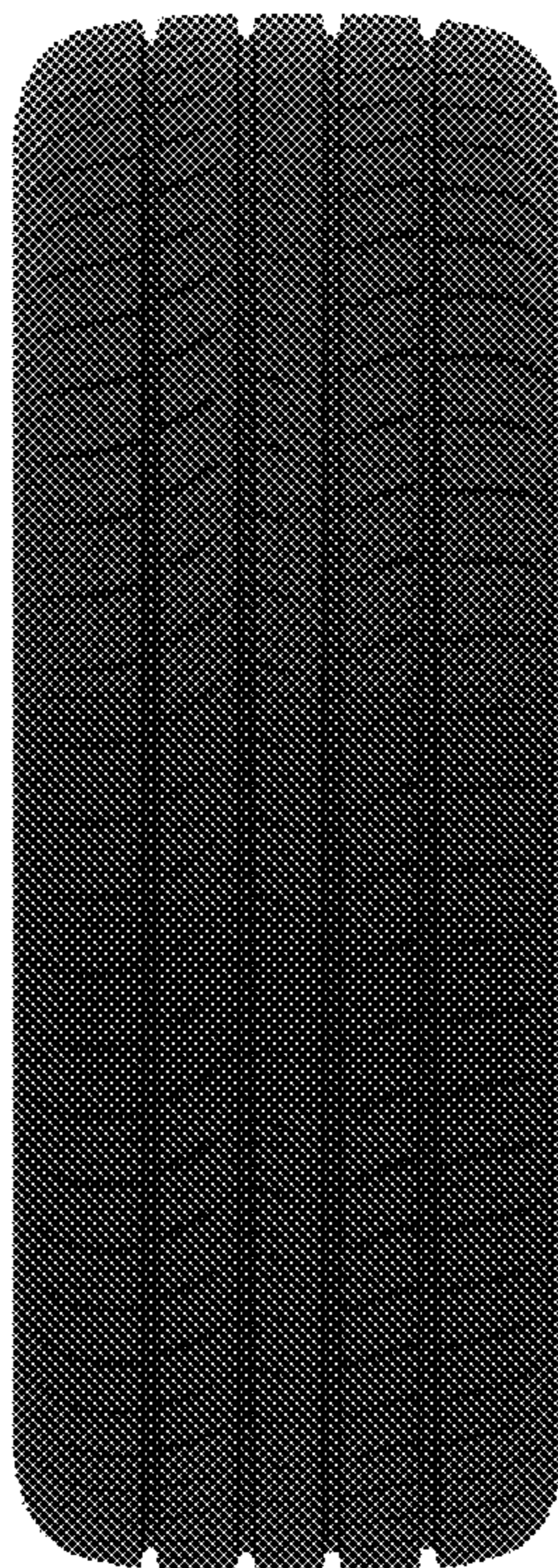



1.1





1.2





1.3





1.4





1.5





1.6





1.7

