



US00D988975S

(12) **United States Design Patent**
Kuninaka et al.

(10) **Patent No.:** **US D988,975 S**
(45) **Date of Patent:** **** Jun. 13, 2023**

- (54) **AUTOMOBILE TIRE**
- (71) Applicant: **THE YOKOHAMA RUBBER CO., LTD.**, Tokyo (JP)
- (72) Inventors: **Mizuki Kuninaka**, Hiratsuka (JP);
Noboru Kuwahara, Tokyo (JP)
- (73) Assignee: **THE YOKOHAMA RUBBER CO., LTD.**, Tokyo (JP)

D482,318 S 11/2003 Tanigawa
 D514,058 S 1/2006 Murata
 D570,766 S 6/2008 Kiwaki
 (Continued)

FOREIGN PATENT DOCUMENTS

JP D1109177 S 5/2001
 JP D1338391 S 8/2008
 (Continued)

- (**) Term: **15 Years**
- (21) Appl. No.: **29/842,188**
- (22) Filed: **Jun. 10, 2022**

OTHER PUBLICATIONS

Office Action for JP Application No. 2019029161 dated Jul. 21, 2020, 1 page.

(Continued)

Primary Examiner — John A Voytek

(74) *Attorney, Agent, or Firm* — Banner & Witcoff, Ltd.

(57) **CLAIM**

The ornamental design for an automobile tire, as shown and described.

Related U.S. Application Data

- (62) Division of application No. 29/744,900, filed on Jul. 31, 2020, now Pat. No. Des. 958,051.

Foreign Application Priority Data

- Dec. 27, 2019 (JP) 2019-029161
- (51) **LOC (14) Cl.** **12-15**
- (52) **U.S. Cl.**
USPC **D12/604**
- (58) **Field of Classification Search**
USPC D12/500-532, 544, 566, 569, 570, 572,
D12/577, 604, 900
CPC Y10T 152/10027; B60C 1/0016; B60C
11/0306; B60C 11/0302; B60C 3/06;
B60C 9/17
See application file for complete search history.

DESCRIPTION

FIG. 1 is a perspective view of an automobile tire showing our new design;
 FIG. 2 is a front view thereof;
 FIG. 3 is a rear view thereof;
 FIG. 4 is a right side view thereof;
 FIG. 5 is a left side view thereof;
 FIG. 6 is a top view thereof;
 FIG. 7 is a bottom view thereof;
 FIG. 8 is a partially enlarged view of a portion defined by lines 8-8 shown in FIG. 1;
 FIG. 9 is a partially enlarged view of a portion defined by lines 9-9 shown in FIG. 2; and,
 FIG. 10 is a cross sectional view of a portion defined by lines 10-10 shown in FIG. 9.
 In the drawings, the broken lines depict environmental subject matter only and form no part of the claimed design.

(56) **References Cited**

U.S. PATENT DOCUMENTS

D390,817 S 2/1998 Graas
 D451,451 S 12/2001 Smith

1 Claim, 10 Drawing Sheets

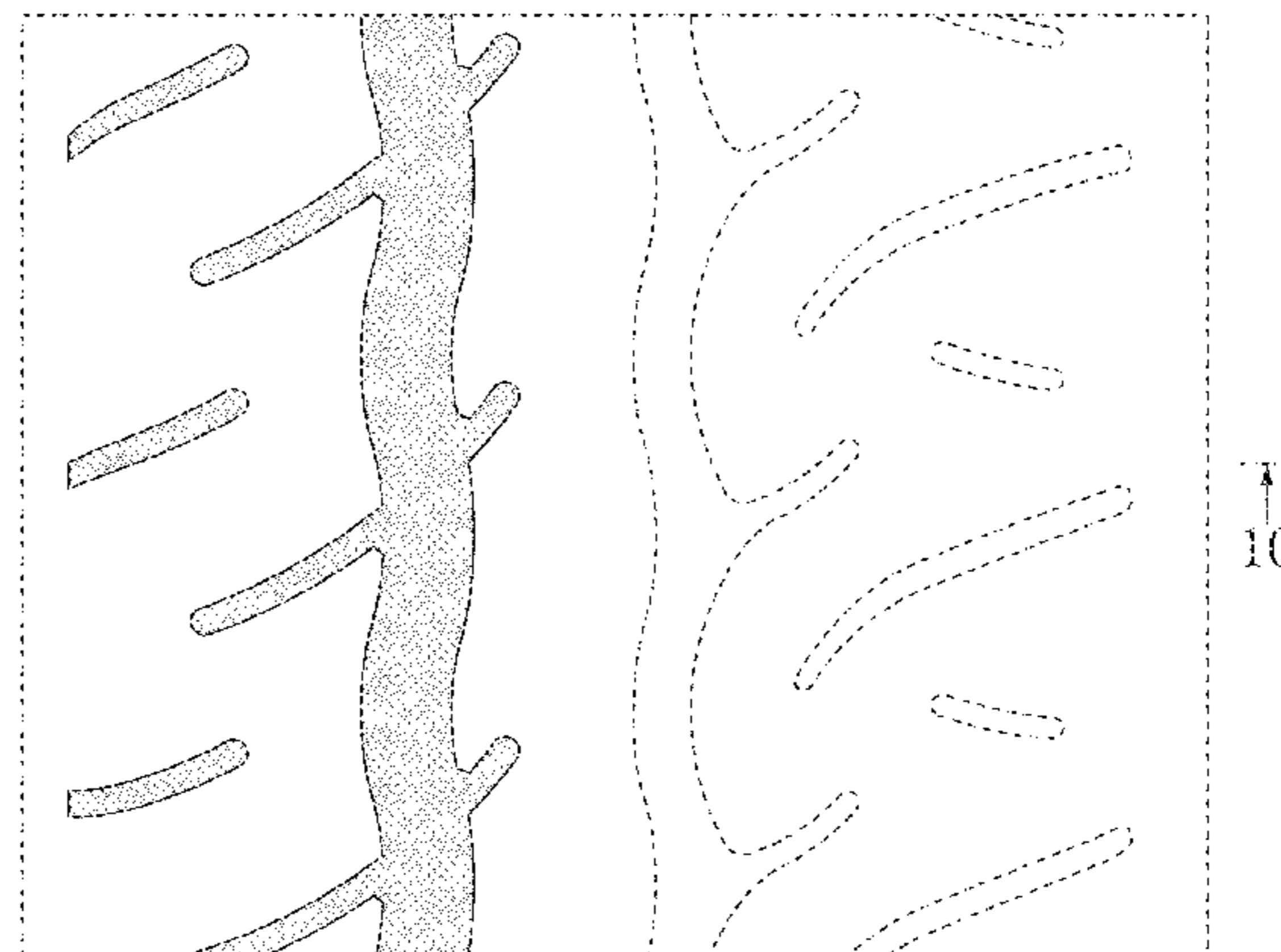
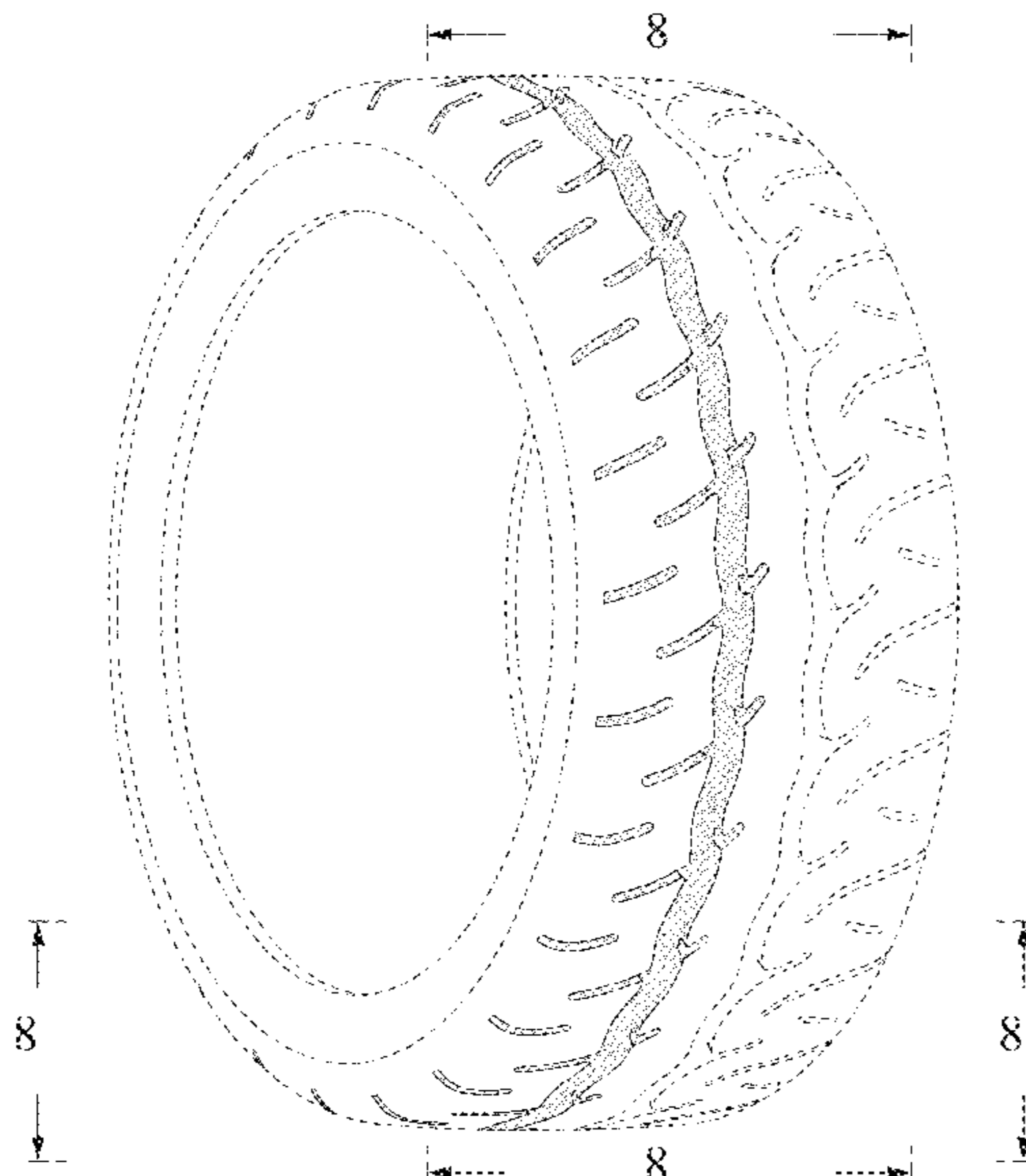

(56)

References Cited

FOREIGN PATENT DOCUMENTS

U.S. PATENT DOCUMENTS

D586,289 S 2/2009 Park
 D593,934 S 6/2009 Niwa et al.
 D600,628 S 9/2009 Miyazaki
 D635,503 S 4/2011 Nakamura
 D689,429 S 9/2013 Harris et al.
 D700,879 S 3/2014 Ford et al.
 D734,708 S 7/2015 Kang
 D757,635 S 5/2016 Yaegashi
 D772,785 S * 11/2016 Kaneko D12/519
 D777,644 S * 1/2017 Niwa D12/604
 D798,222 S * 9/2017 Braga D12/604
 D811,312 S * 2/2018 Yaegashi D12/523
 D852,118 S 6/2019 Nakamura
 D886,029 S 6/2020 Jp et al.
 D895,532 S 9/2020 Nakamura
 D895,533 S * 9/2020 Mizushima D12/523
 D957,312 S * 7/2022 Park D12/518
 D958,050 S * 7/2022 Kuninaka D12/516
 D958,051 S * 7/2022 Kuninaka D12/520

JP D1338638 S 8/2008
 JP D1338639 S 8/2008
 JP D1484568 11/2013
 JP D1509510 S 10/2014
 KR 0766995 S 8/2013
 KR 0801450 S 8/2014
 KR 0802591 S 8/2014

OTHER PUBLICATIONS

Patent Office Design Division Publicly-known Document No. HJ26000703, The Yokohama Rubber Co., Ltd., 3 pages.
 Patent Office Design Division Publicly-known Document No. HJ20043349, The Yokohama Rubber Co., Ltd., 3 pages.
 Jul. 21, 2020—(JP) Notification of Reasons for Refusal—App 2020-007483.
 Oct. 20, 2020—(JP) Decision of Refusal—App 2020-007483.

* cited by examiner

FIG. 1

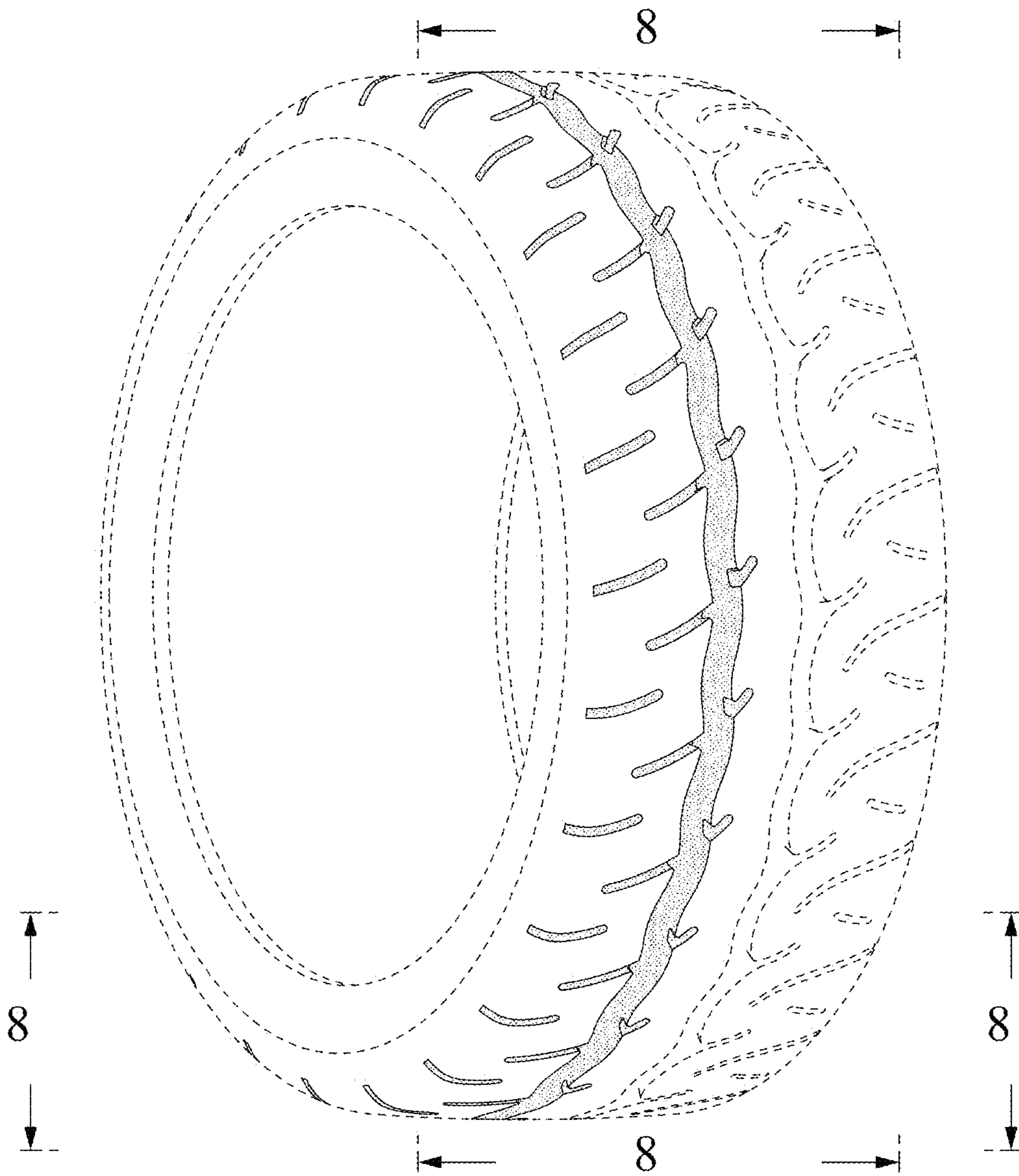

FIG. 2

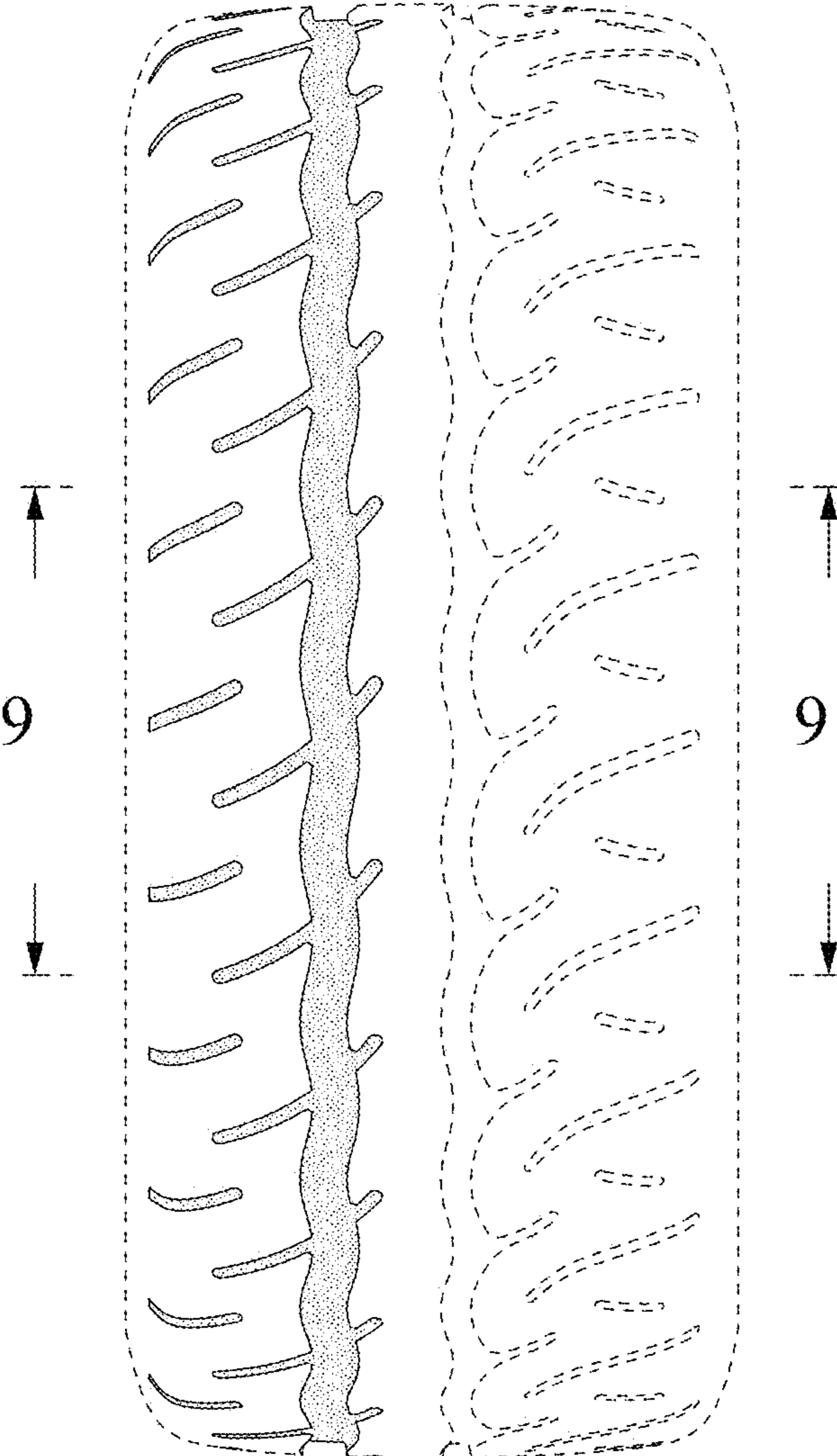

FIG. 3

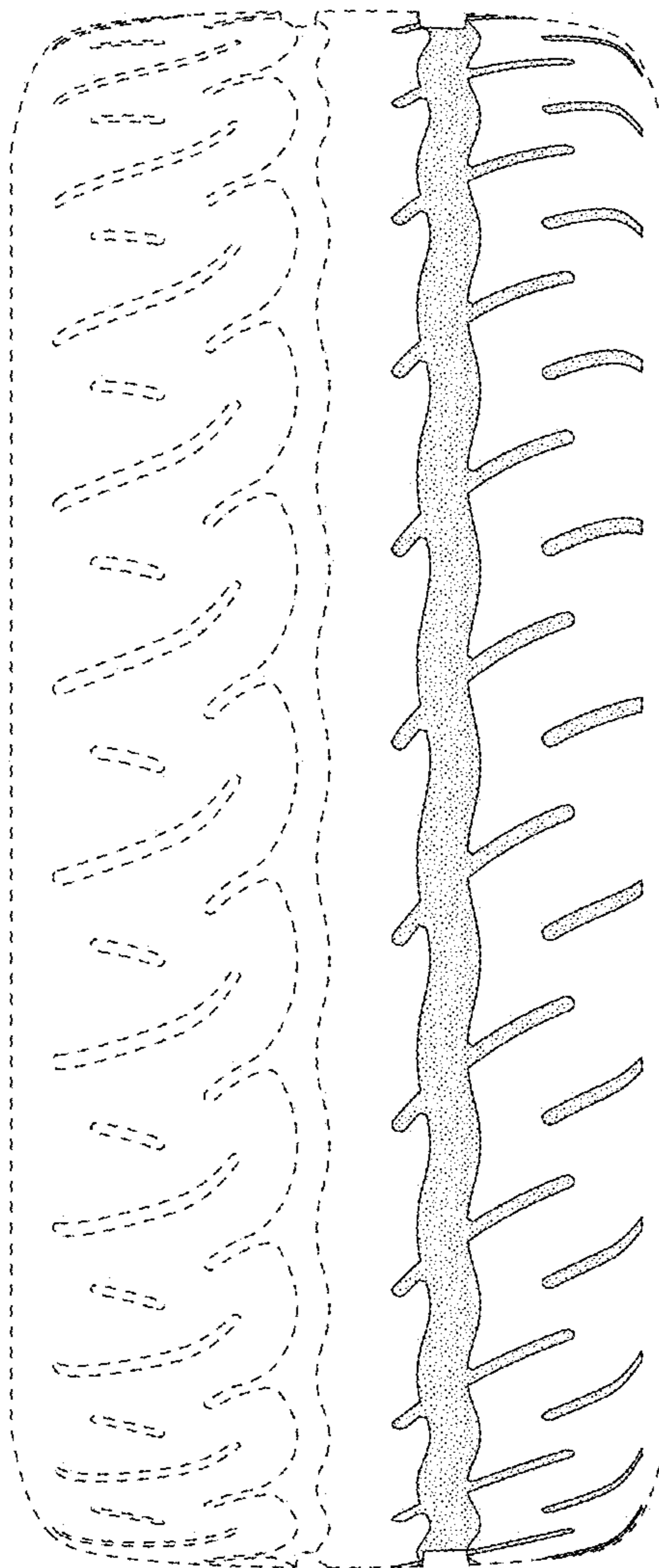

FIG. 4

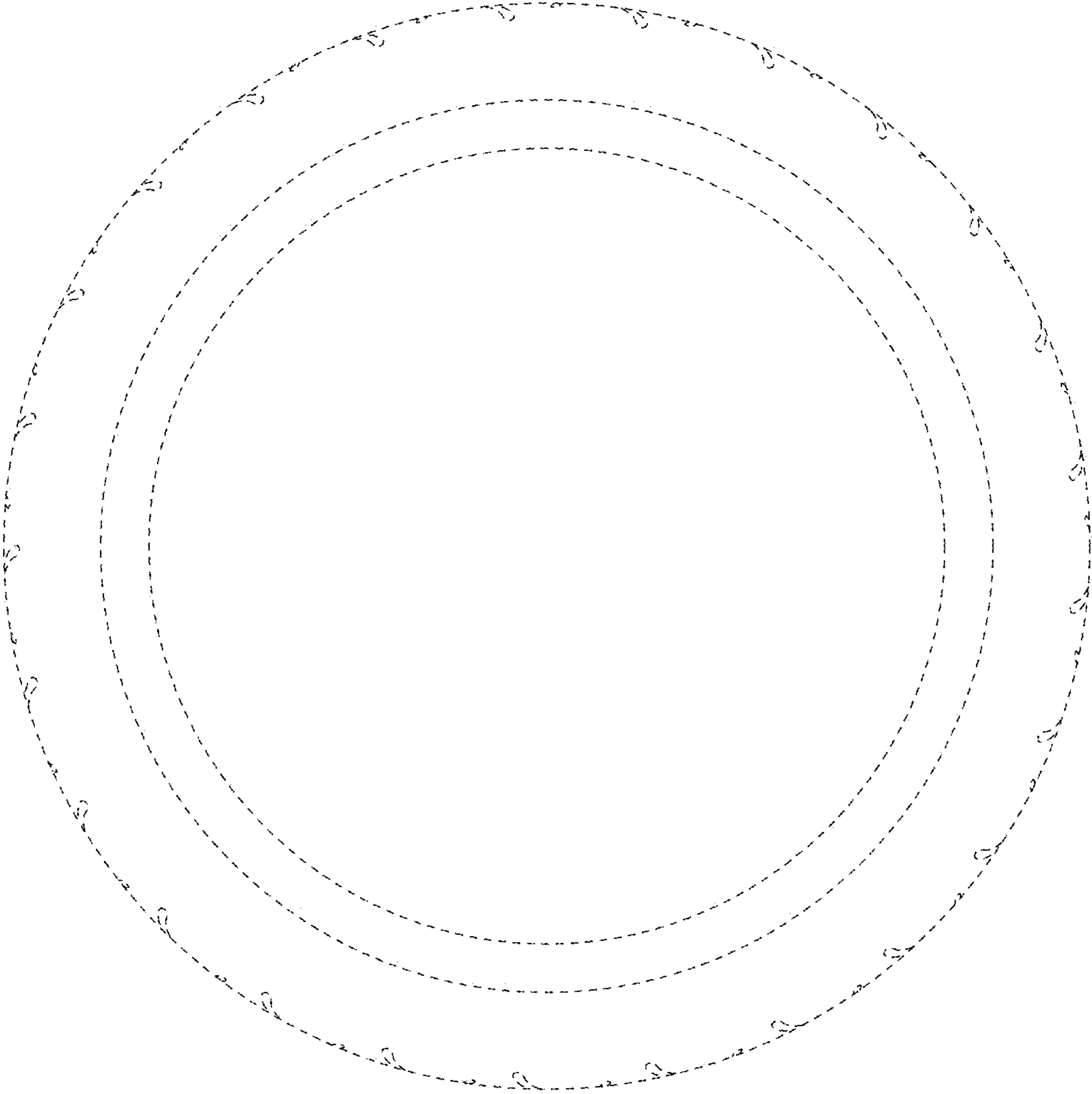

FIG. 5

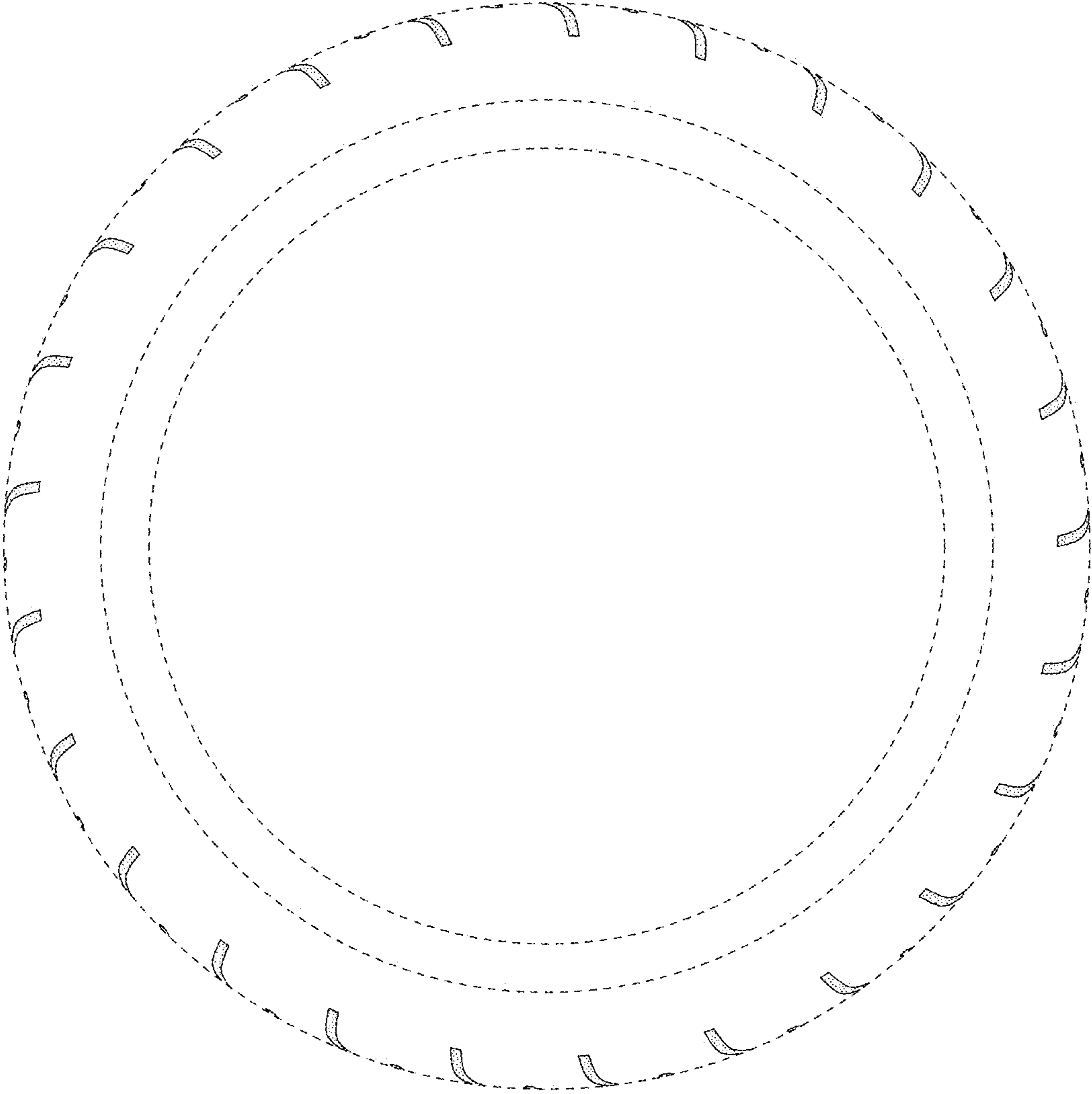

FIG. 6

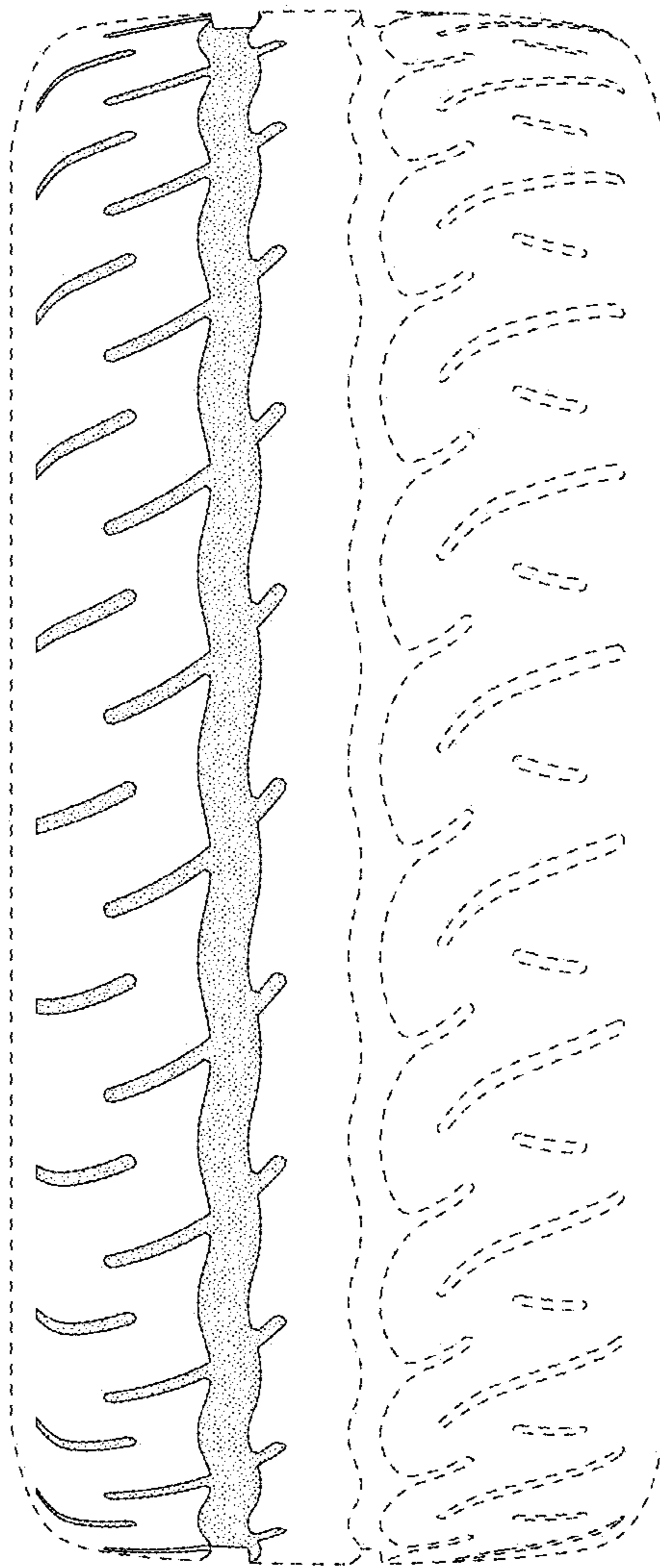

FIG. 7

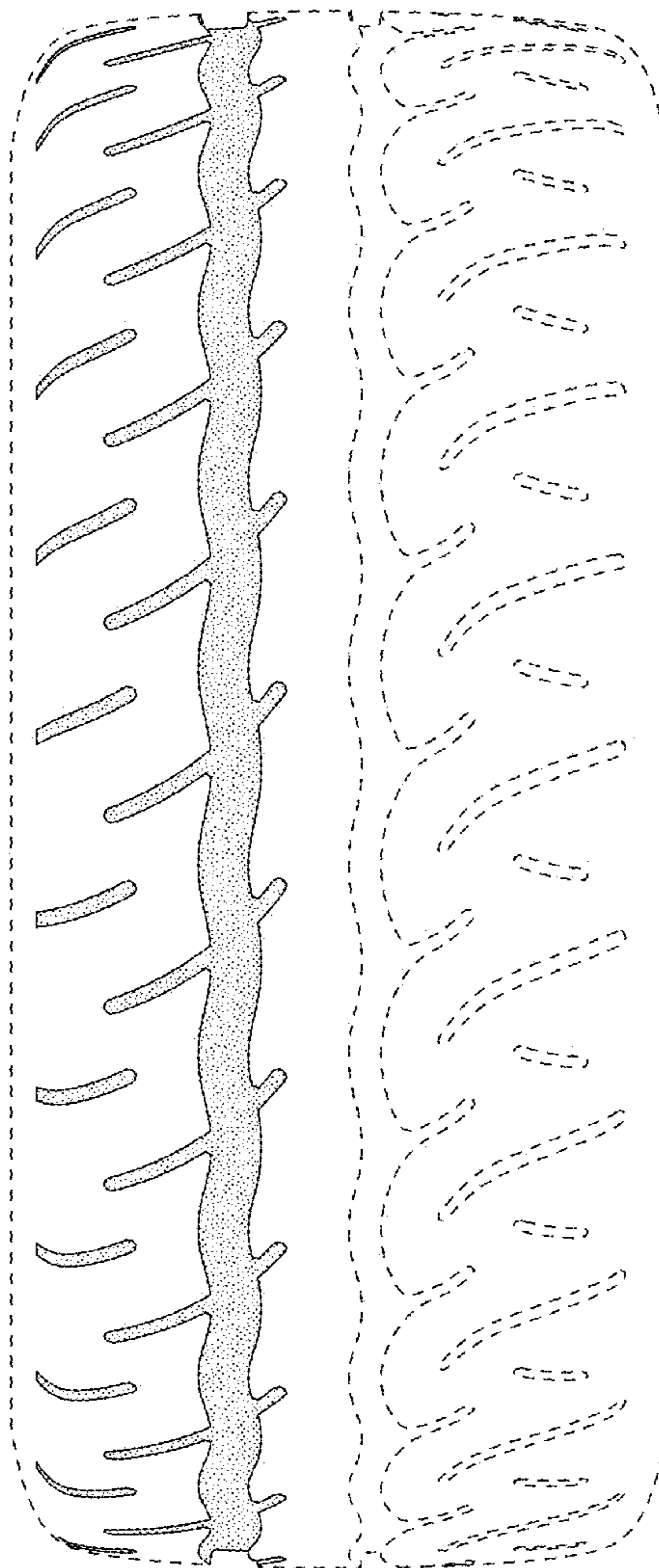

FIG. 8

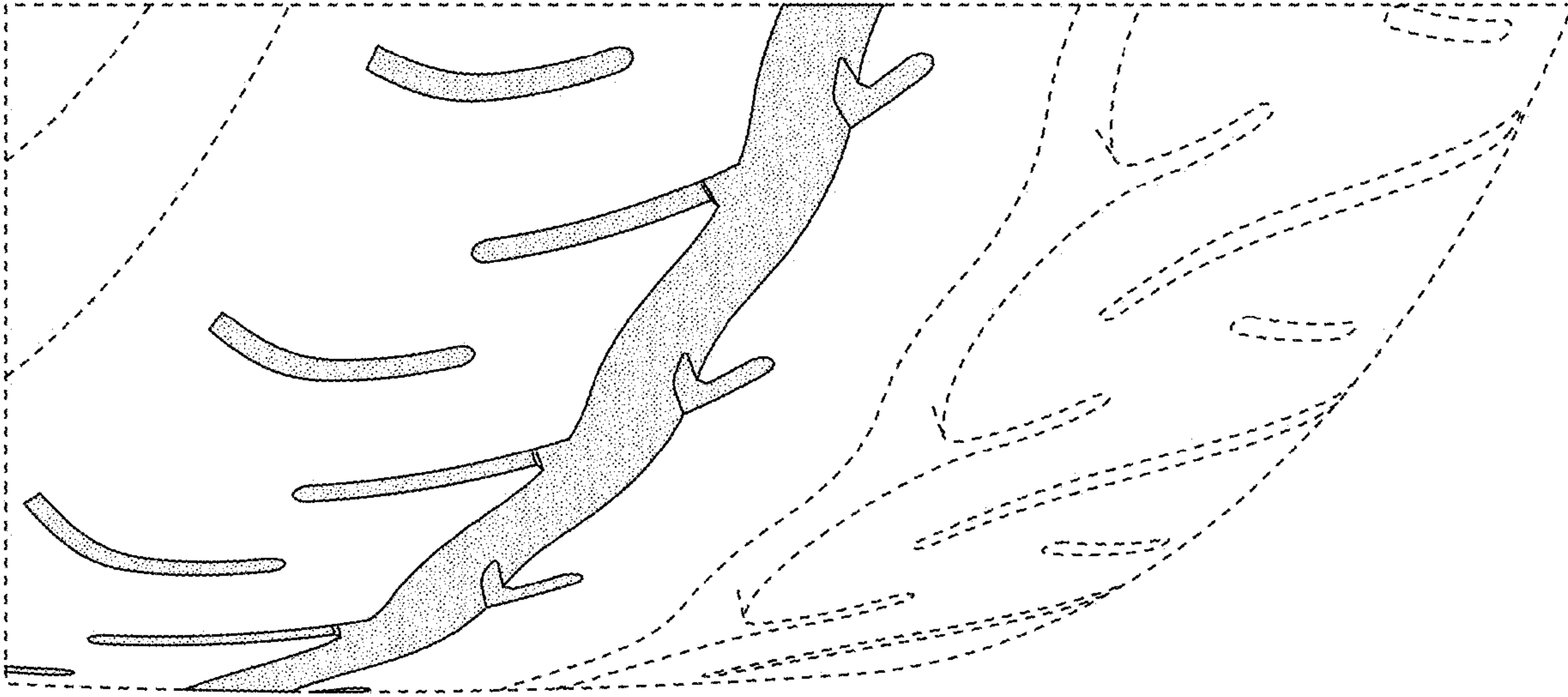

FIG. 9

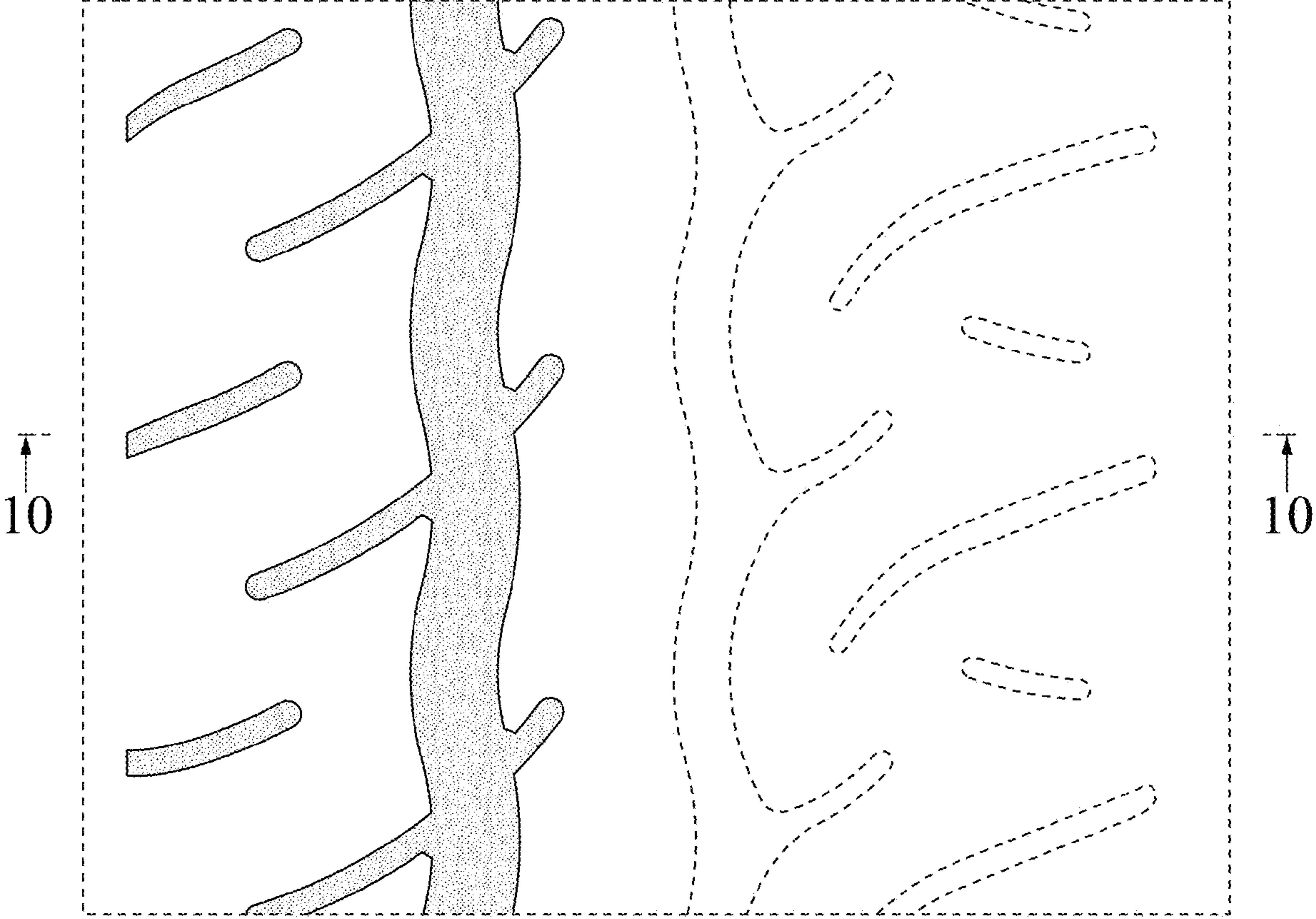

FIG. 10

