



US00D988931S

(12) **United States Design Patent** (10) **Patent No.:** **US D988,931 S**
Grand (45) **Date of Patent:** **** Jun. 13, 2023**

(54) **MOTOR VEHICLE**

(56) **References Cited**

(71) Applicant: **JAGUAR LAND ROVER LIMITED,**
Coventry (GB)

U.S. PATENT DOCUMENTS

(72) Inventor: **Simon Grand,** Coventry (GB)

| | | | |
|--------------|---------|-----------------|---------|
| D718,188 S * | 11/2014 | Wheel | D12/91 |
| D735,610 S * | 8/2015 | Wheel | D12/91 |
| D750,531 S * | 3/2016 | Watkins | D12/91 |
| D750,532 S * | 3/2016 | Frascella | D12/91 |
| D774,417 S * | 12/2016 | Watkins | D12/91 |
| D805,959 S * | 12/2017 | Wheel | D12/91 |
| D805,960 S * | 12/2017 | Wheel | D12/91 |
| D807,228 S * | 1/2018 | Woolley | D12/91 |
| D817,817 S * | 5/2018 | Frascella | D12/91 |
| D818,399 S * | 5/2018 | Frascella | D12/91 |
| D834,450 S * | 11/2018 | Hill | D12/91 |
| D840,269 S * | 2/2019 | Frascella | D12/91 |
| D840,274 S * | 2/2019 | Grewer | D12/91 |
| D840,288 S * | 2/2019 | Frascella | D12/164 |
| D849,600 S * | 5/2019 | Egan | D12/91 |
| D862,312 S * | 10/2019 | Frascella | D12/91 |
| D872,651 S * | 1/2020 | Pollard | D12/91 |
| D881,072 S * | 4/2020 | Frascella | D12/91 |

(73) Assignee: **JAGUAR LAND ROVER LIMITED,**
Coventry (GB)

(**) Term: **15 Years**

(21) Appl. No.: **29/842,362**

(22) Filed: **Jun. 13, 2022**

Related U.S. Application Data

(62) Division of application No. 29/771,254, filed on Feb. 22, 2021, now Pat. No. Des. 958,002, which is a division of application No. 29/722,674, filed on Jan. 31, 2020, now Pat. No. Des. 913,158, which is a division of application No. 29/656,090, filed on Jul. 10, 2018, now Pat. No. Des. 875,604.

(Continued)

Primary Examiner — Melody N Brown

(74) *Attorney, Agent, or Firm* — Reising Ethington P.C.

(30) **Foreign Application Priority Data**

| | | |
|---------------|------------|-----------|
| Jan. 12, 2018 | (EM) | 004663839 |
| Jan. 25, 2018 | (EM) | 004680825 |
| Apr. 25, 2018 | (EM) | 005248580 |
| Jul. 5, 2018 | (EM) | 005435013 |

(57) **CLAIM**

The ornamental design for a motor vehicle, as shown and described.

(51) **LOC (14) Cl.** **12-08**

(52) **U.S. Cl.**
USPC **D12/91**

DESCRIPTION

(58) **Field of Classification Search**
USPC D12/86, 90-92, 164; D21/424, 433, 434,
D21/533, 534, 535; 296/181.1-181.5,
296/183.1
CPC B62D 25/00; B62D 25/06; B62D 33/00;
B62D 35/00

FIG. 1 is a left, front perspective view of a motor vehicle, showing my new design;
FIG. 2 is a right, rear perspective view thereof;
FIG. 3 is a front view thereof
FIG. 4 is a rear view thereof
FIG. 5 is a right-side view thereof
FIG. 6 is a left-side view thereof; and,
FIG. 7 is a top view thereof.
The broken lines shown in the drawings depict portions that form no part of the claimed design.

See application file for complete search history.

1 Claim, 7 Drawing Sheets

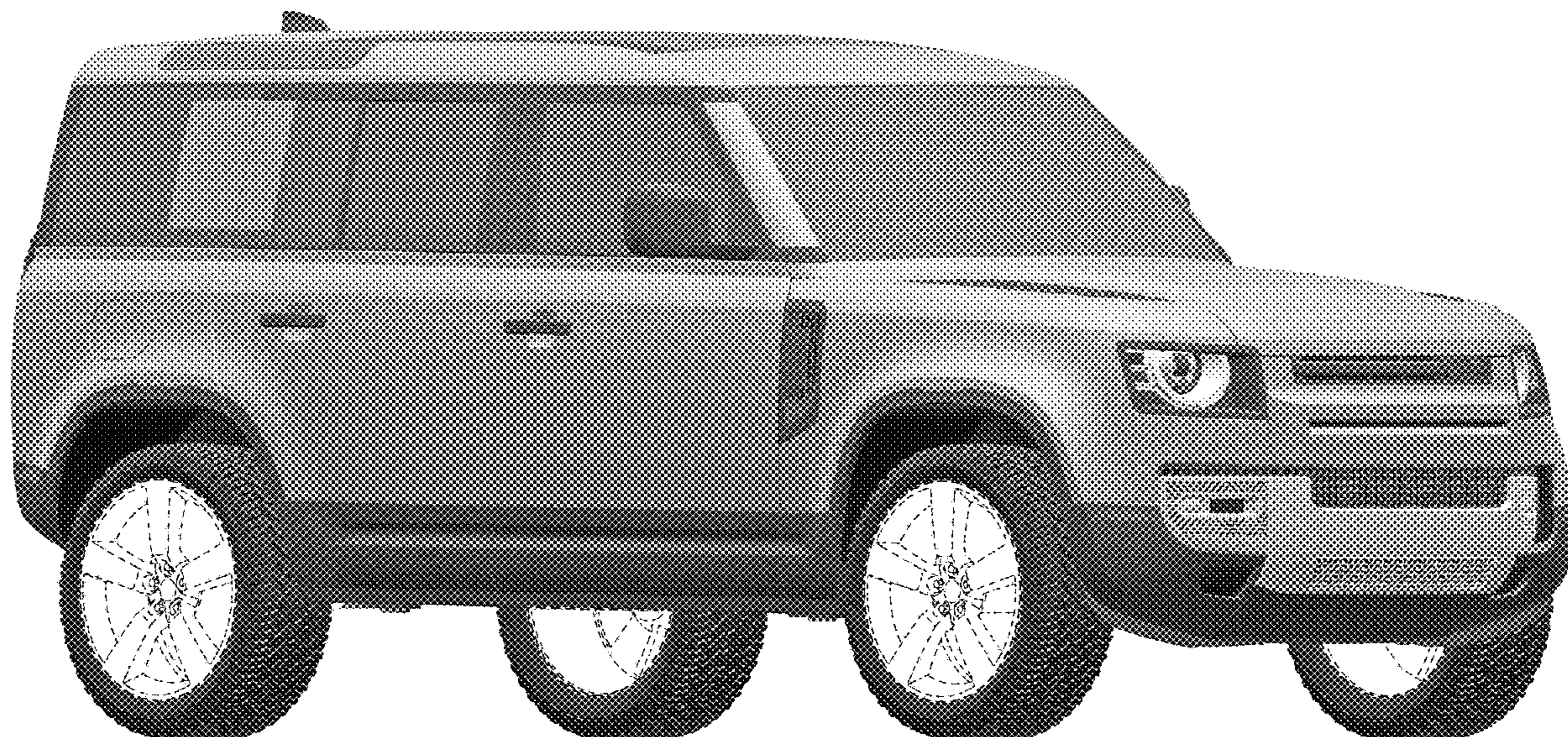

(56)

References Cited

U.S. PATENT DOCUMENTS

| | | | |
|--------------|---------|-----------------|--------|
| D889,318 S * | 7/2020 | Egan | D12/91 |
| D900,678 S * | 11/2020 | Grand | D12/91 |
| D913,158 S * | 3/2021 | Grand | D12/91 |
| D918,774 S * | 5/2021 | Frascella | D12/91 |
| D920,843 S * | 6/2021 | Battams | D12/91 |
| D942,328 S * | 2/2022 | Battams | D12/91 |
| D957,997 S * | 7/2022 | Wheel | D12/91 |
| D957,998 S * | 7/2022 | Wheel | D12/91 |
| D958,001 S * | 7/2022 | Grand | D12/91 |
| D958,002 S * | 7/2022 | Grand | D12/91 |

* cited by examiner

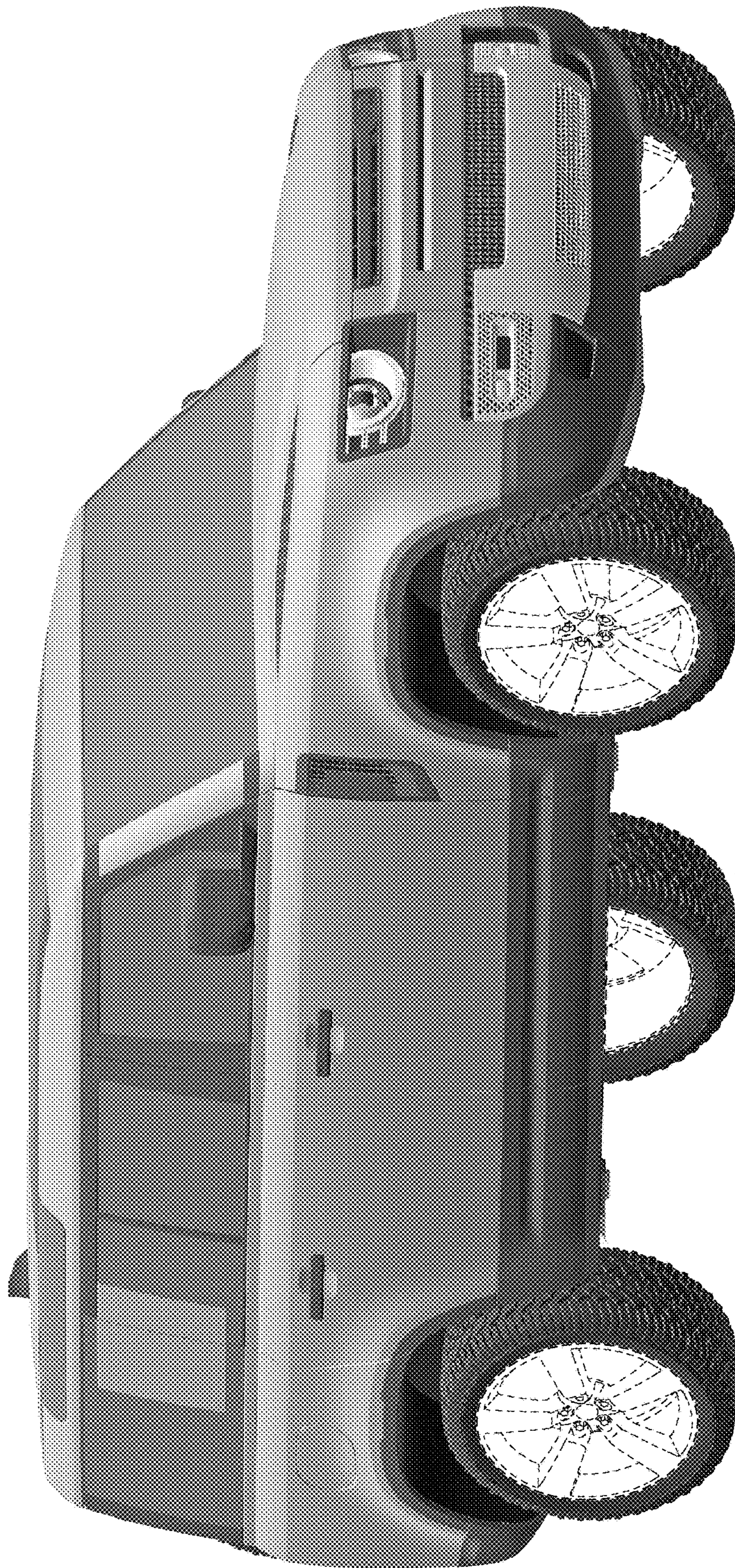

FIG. 1

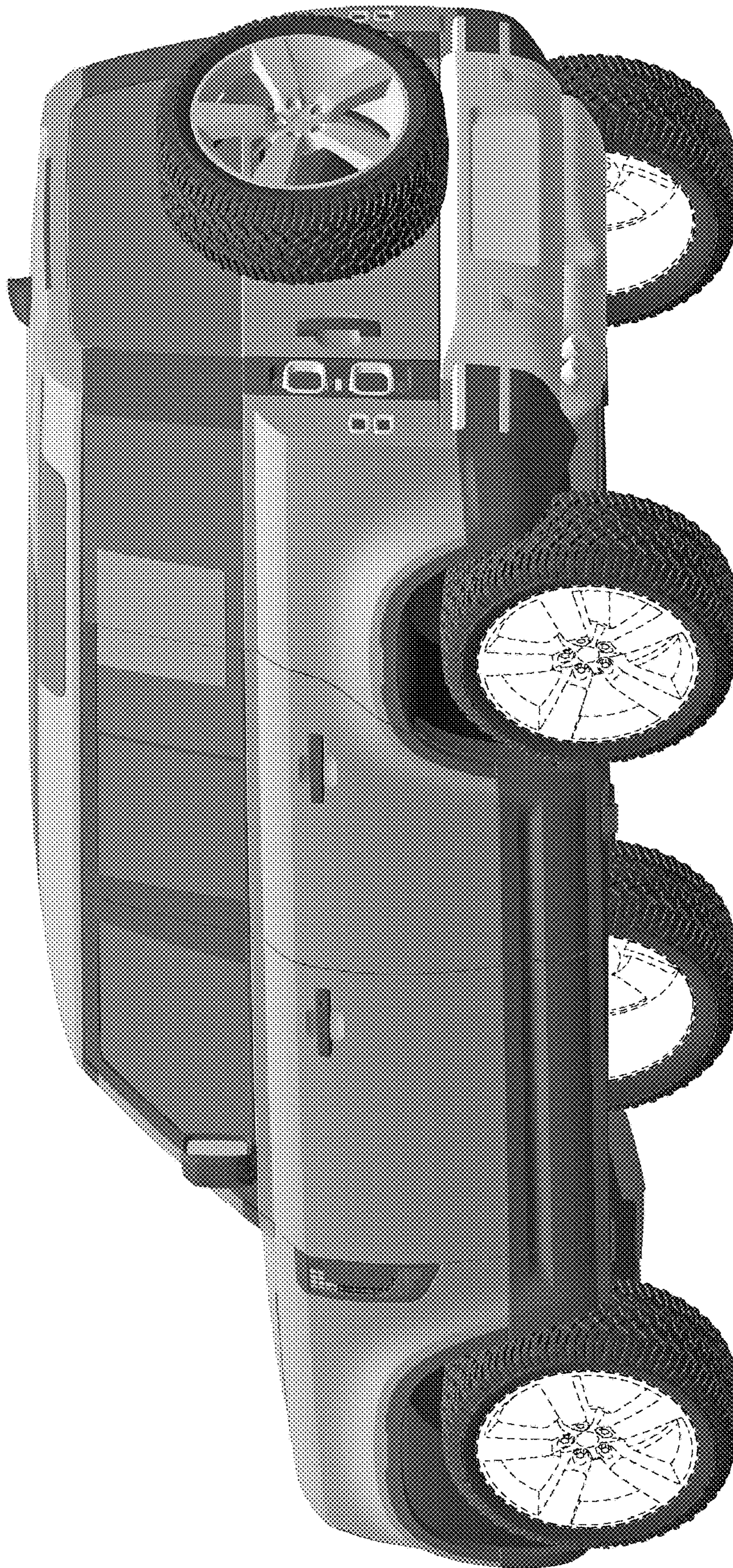

FIG. 2



FIG. 3



FIG. 4

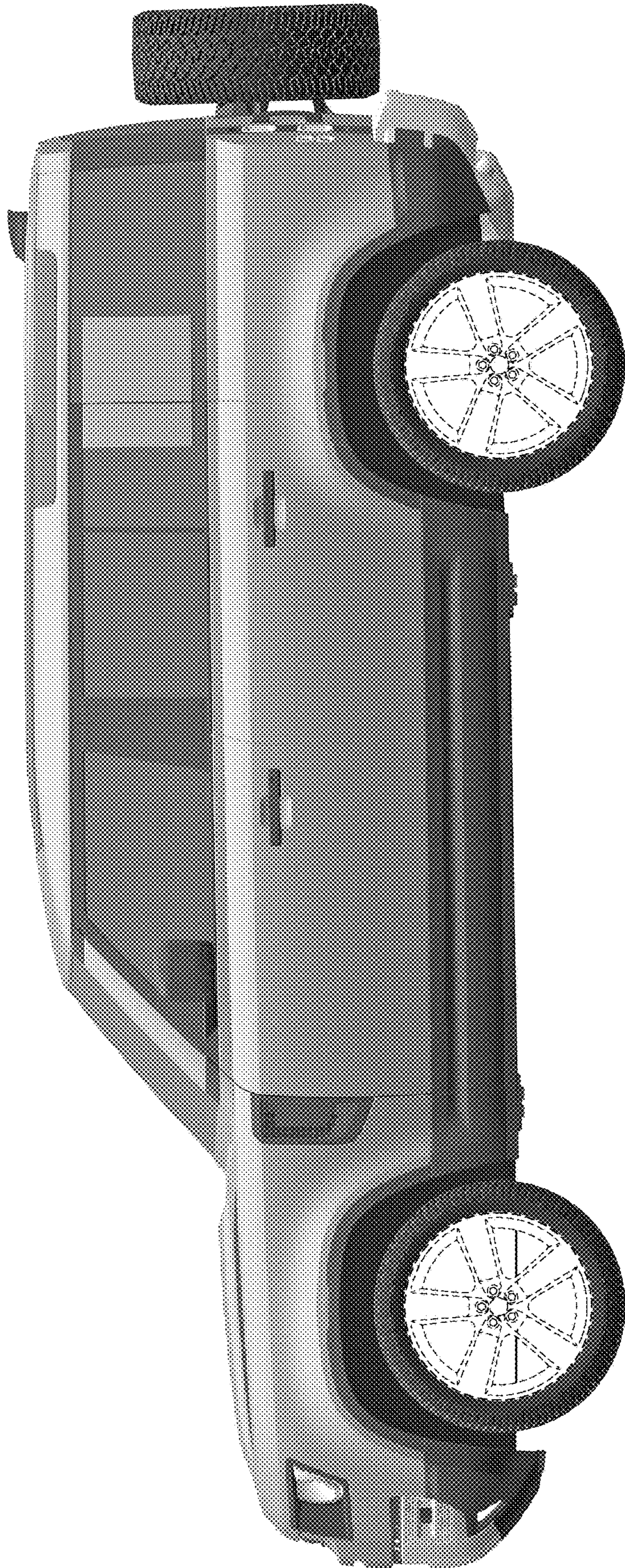

FIG. 5

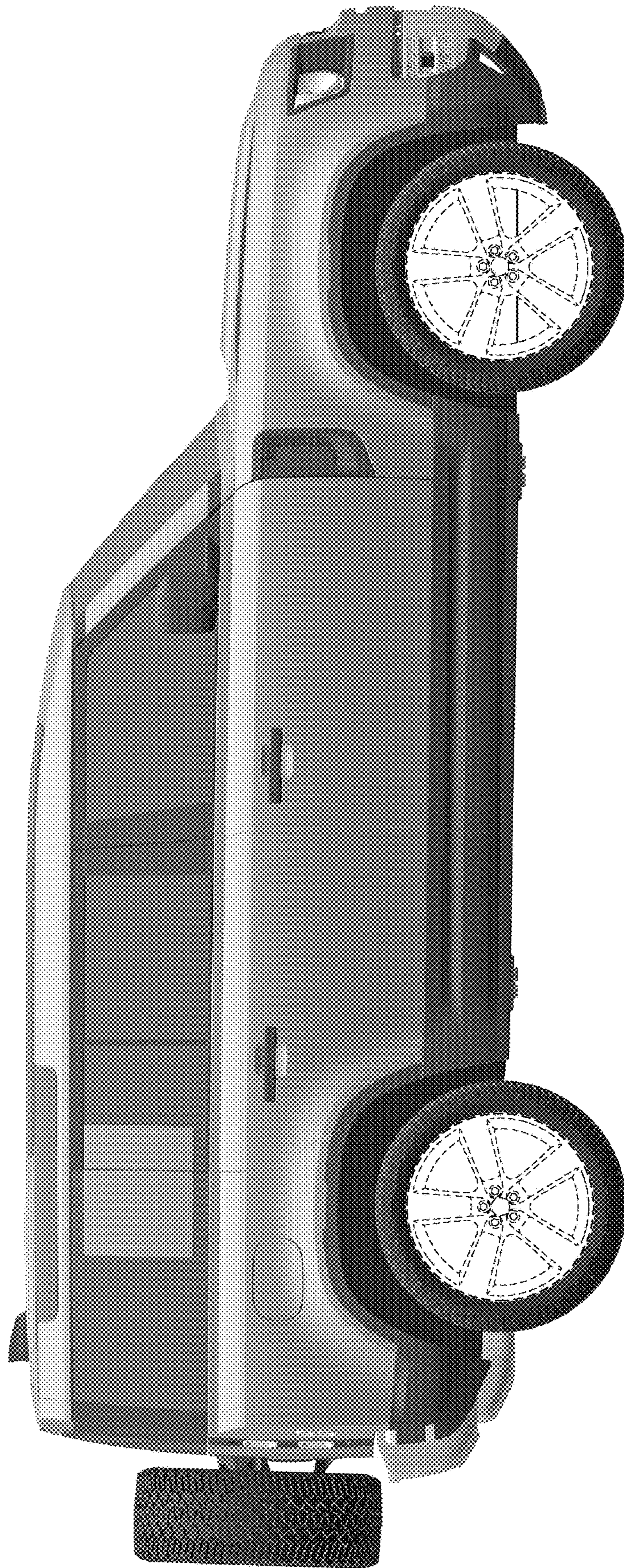

FIG. 6



FIG. 7