



US00D988899S

(12) **United States Design Patent** (10) **Patent No.:** **US D988,899 S**  
**Riviere** (45) **Date of Patent:** **\*\* Jun. 13, 2023**

(54) **TIARA**  
(71) Applicant: **Harry Winston SA**, Plan-les-Ouates (CH)  
(72) Inventor: **Dominique Riviere**, New York, NY (US)  
(73) Assignee: **Harry Winston S.A.**, Plan-les-Ouates (CH)

D813,501 S \* 3/2018 Zuo ..... D11/16  
D832,359 S \* 10/2018 Findley ..... D21/388  
D840,101 S \* 2/2019 Passarello ..... D28/41  
D884,274 S \* 5/2020 Gerety ..... D28/41  
D894,488 S \* 8/2020 Pan ..... A44C 15/006  
D28/41  
D949,521 S \* 4/2022 Shu ..... A42B 1/004  
D2/875

(Continued)

(\*\*) Term: **15 Years**

(21) Appl. No.: **29/787,857**

(22) Filed: **Jun. 9, 2021**

(30) **Foreign Application Priority Data**

Dec. 11, 2020 (WO) ..... 100194

(51) **LOC (14) Cl.** ..... **11-01**

(52) **U.S. Cl.**  
USPC ..... **D11/1; D28/41**

(58) **Field of Classification Search**  
USPC .... D2/865, 875, 877, 885, 999; D28/39, 41, D28/42, 92, 99; D11/1-2  
CPC .. A42B 1/00; A42B 5/00; A44C 15/00; A44C 15/0045; A44C 15/006; A45D 8/00; A45D 8/02; A45D 24/00; A45D 24/02; A45D 24/04; A45D 24/10; A45D 24/14; A45D 24/34; A45D 24/345; A46B 1/00; A46B 3/005; D04D 1/00; D04D 9/04; Y10S 2/11

See application file for complete search history.

(56) **References Cited**

**U.S. PATENT DOCUMENTS**

113,330 A \* 4/1871 Koyes ..... A45D 24/02  
132/141  
9,883,708 B2 \* 2/2018 Lewis ..... A44C 15/006

**FOREIGN PATENT DOCUMENTS**

HK 2118012-0005 \* 7/2021  
RU 00128846 \* 12/2021  
TW 216427-0001 \* 1/2022

**OTHER PUBLICATIONS**

A magnificent 33.362-carat #Diamond Cluster Tiara, posted Nov. 8, 2018 [online], [retrieved Jan. 30, 2023]. Retrieved from internet, <https://twitter.com/harrywinston/status/1060577699595456512> (Year: 2018).\*

(Continued)

*Primary Examiner* — Alison M Ofstun  
*Assistant Examiner* — Evin Franklin George Ershock  
(74) *Attorney, Agent, or Firm* — Blank Rome LLP

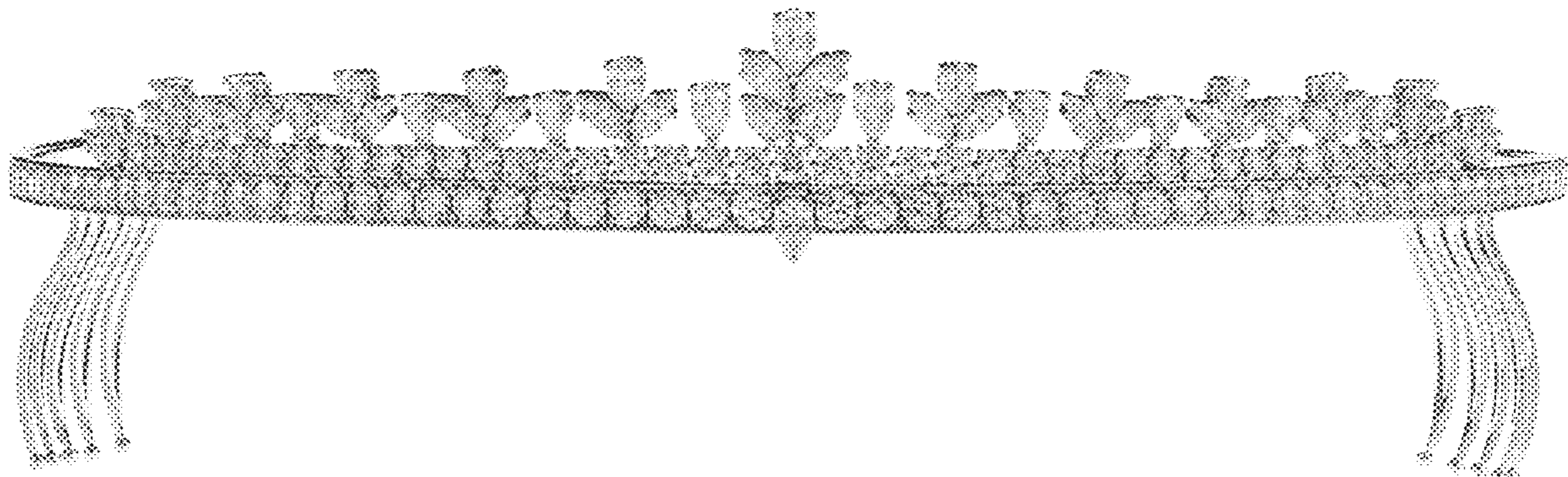
(57) **CLAIM**

The ornamental design for a tiara, as shown and described.

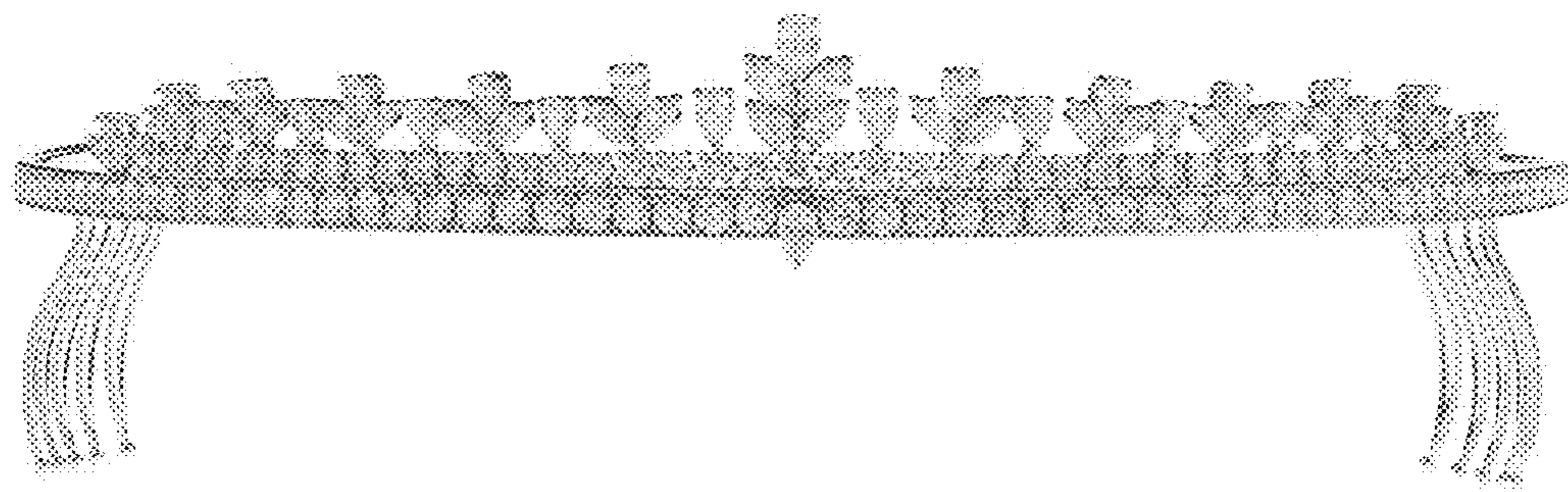
**DESCRIPTION**

FIG. 1 is a front view of a tiara of my new design;  
FIG. 2 is a rear perspective view thereof;  
FIG. 3 is a right side perspective view thereof;  
FIG. 4 is a left side perspective view thereof;  
FIG. 5 is a top view thereof;  
FIG. 6 is a bottom view thereof;  
FIG. 7 is a front right perspective view thereof; and,  
FIG. 8 is a rear left perspective view thereof.

**1 Claim, 8 Drawing Sheets**



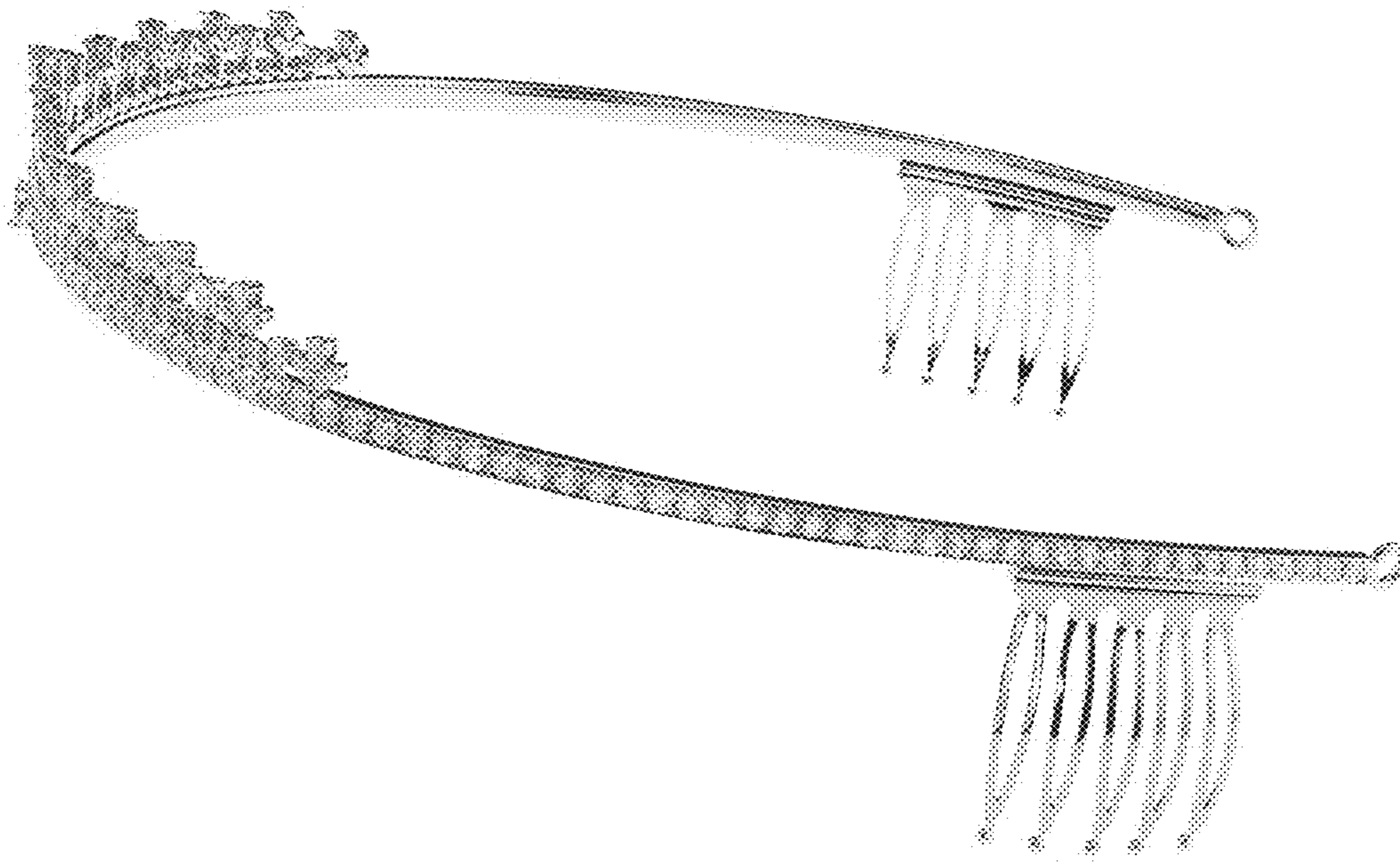




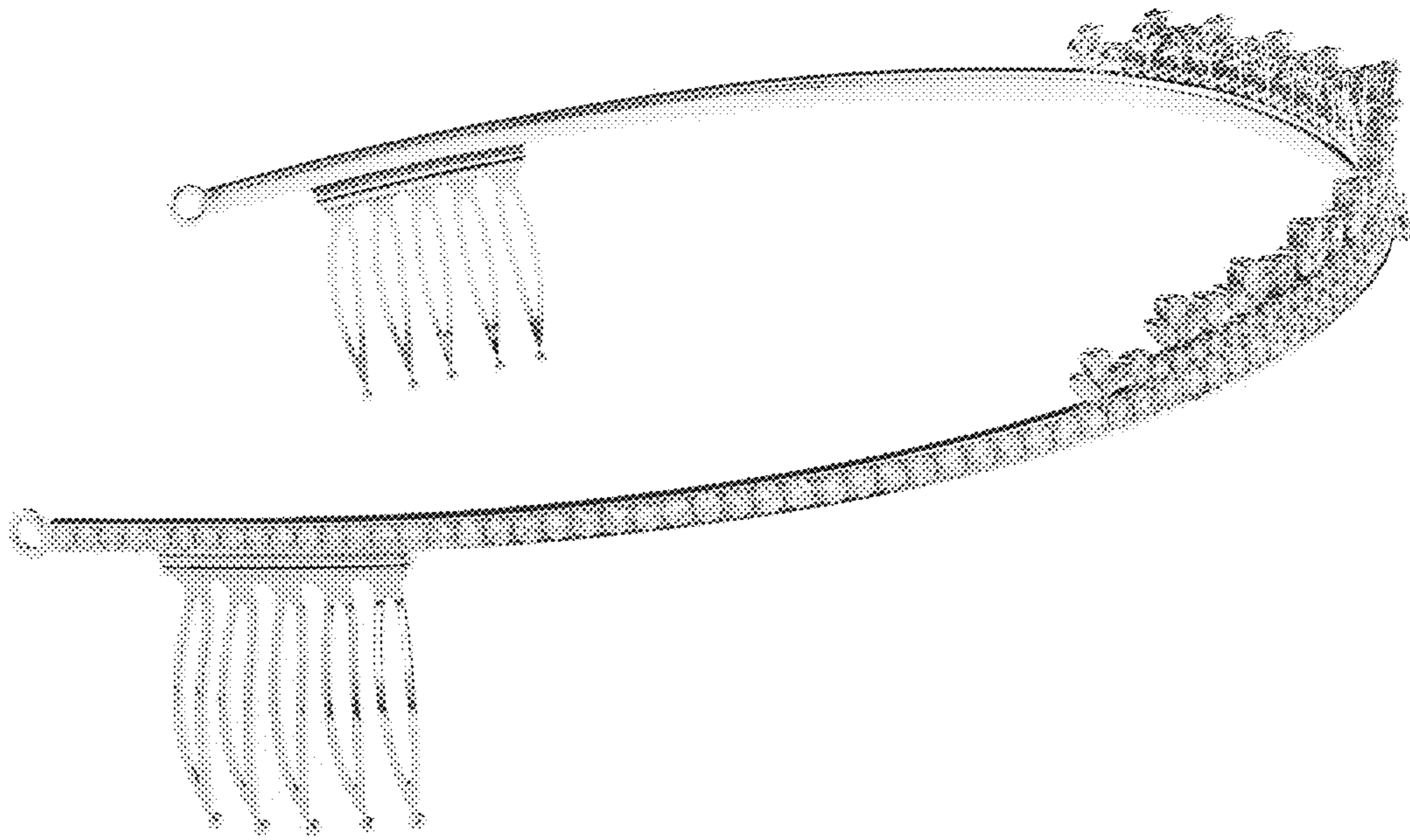
**FIG. 1**



**FIG. 2**



**FIG. 3**



**FIG. 4**

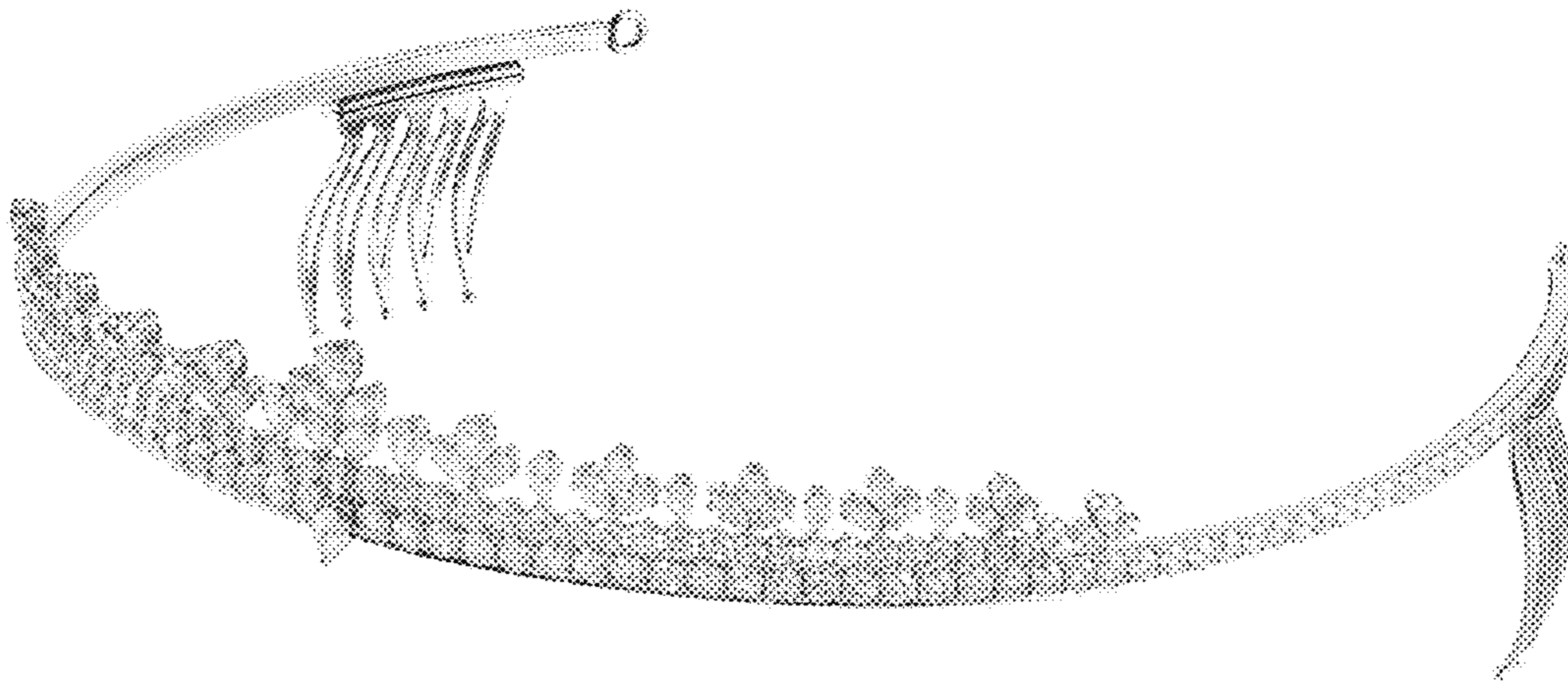


**FIG. 5**

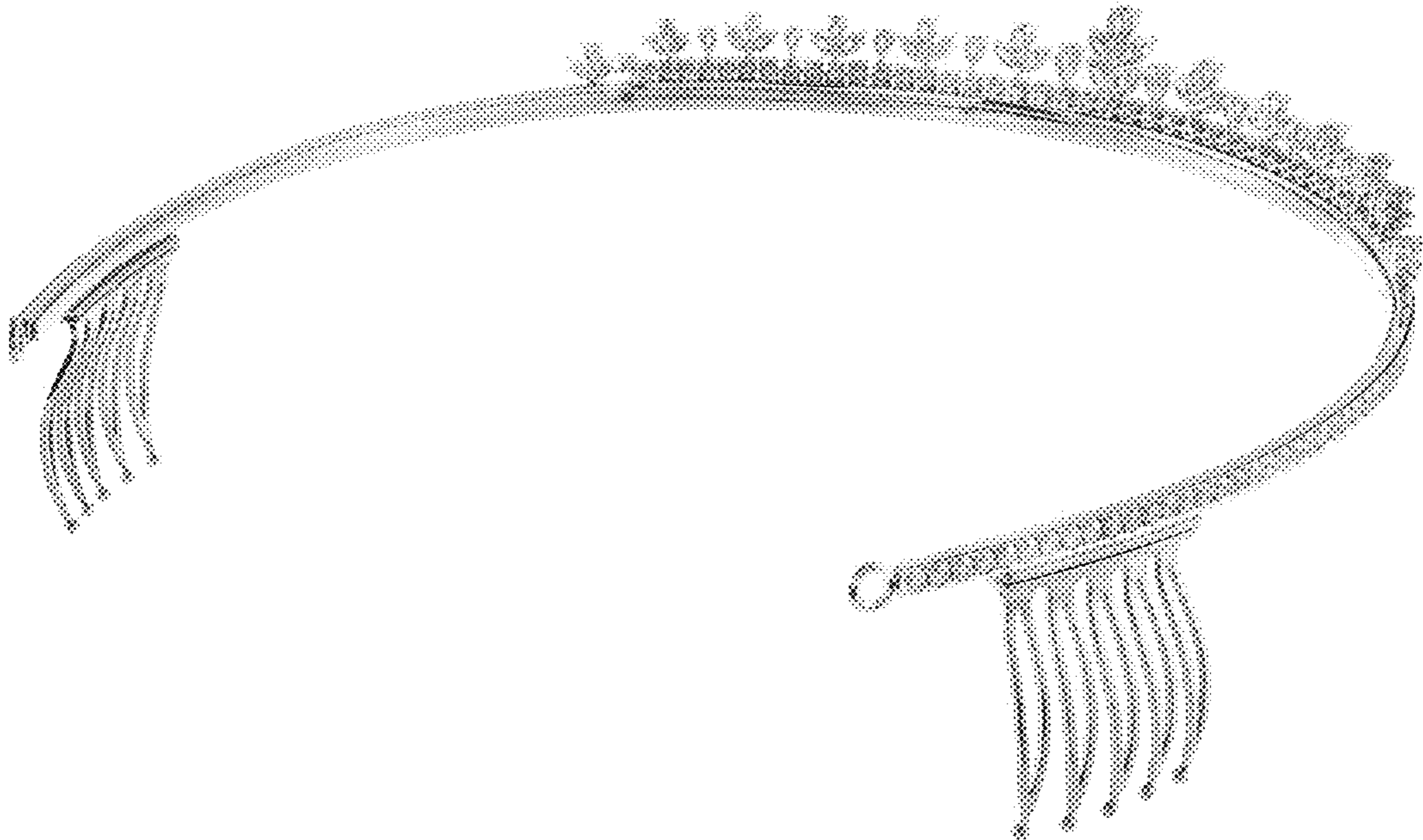


**FIG. 6**





**FIG. 7**



**FIG. 8**