



US00D988892S

(12) **United States Design Patent**
Taguchi et al.

(10) **Patent No.:** **US D988,892 S**
(45) **Date of Patent:** **** Jun. 13, 2023**

- (54) **FLOWMETER**
- (71) Applicant: **YOKOGAWA ELECTRIC CORPORATION**, Musashino (JP)
- (72) Inventors: **Masaya Taguchi**, Tokyo (JP);
Ryousuke Nomura, Tokyo (JP)
- (73) Assignee: **YOKOGAWA ELECTRIC CORPORATION**, Tokyo (JP)

D685,661	S	‡	7/2013	Fukano	D10/96
D687,730	S	‡	8/2013	Fukano	D10/96
D689,784	S	*	9/2013	McDonald	D10/96
10,060,774	B1	*	8/2018	Bartlett	G01F 15/00
D832,123	S	*	10/2018	Nakai	D10/96
D878,943	S	*	3/2020	Mess	D10/96
D883,826	S	*	5/2020	Hendey, Sr.	D10/96
D937,696	S	*	12/2021	Nakai	D10/96
D940,578	S	‡	1/2022	Jungen	D10/96
2015/0082880	A1	‡	3/2015	Allen	G01F 15/00 73/273

(Continued)

- (**) Term: **15 Years**
- (21) Appl. No.: **29/841,011**
- (22) Filed: **Jun. 2, 2022**

Primary Examiner — George D. Kirschbaum
(74) *Attorney, Agent, or Firm* — Saidman DesignLaw Group, LLC

Related U.S. Application Data

- (62) Division of application No. 35/511,734, filed on Oct. 23, 2020 (U.S. filing date under 35 U.S.C. 384), and having an international filing date of Oct. 23, 2020, now Pat. No. Des. 964,872.
- (51) **LOC (14) Cl.** **10-04**
- (52) **U.S. Cl.**
USPC **D10/96**
- (58) **Field of Classification Search**
USPC D10/96
CPC G01F 15/00; G01F 1/06
See application file for complete search history.

(57) **CLAIM**

The ornamental design for a flowmeter, as shown and described.

DESCRIPTION

FIG. 1 is a perspective view of a flowmeter showing our new design;
 FIG. 2 is a front view thereof;
 FIG. 3 is a rear view thereof;
 FIG. 4 is a top view thereof;
 FIG. 5 is a bottom view thereof;
 FIG. 6 is a right side view thereof;
 FIG. 7 is a left side view thereof;
 FIG. 8 is a perspective view of another embodiment thereof;
 FIG. 9 is a front view thereof;
 FIG. 10 is a rear view thereof;
 FIG. 11 is a top view thereof;
 FIG. 12 is a bottom view thereof;
 FIG. 13 is a right side view thereof; and,
 FIG. 14 is a left side view thereof.
 The broken lines depict portions of the flowmeter which form no part of the claimed design.

(56) **References Cited**

U.S. PATENT DOCUMENTS

D302,397	S	‡	7/1989	Mesnard	D10/96
D340,876	S	‡	11/1993	Shipman	D10/99
D343,364	S	‡	1/1994	Beulke	D10/103
D343,365	S	‡	1/1994	Beulke	D10/103
D349,862	S	‡	8/1994	Hausler	D10/96
D350,491	S	‡	9/1994	Hausler	D10/96
D358,783	S	‡	5/1995	Nemoto	D10/96
D675,121	S	‡	1/2013	Azuma	D10/96

1 Claim, 14 Drawing Sheets

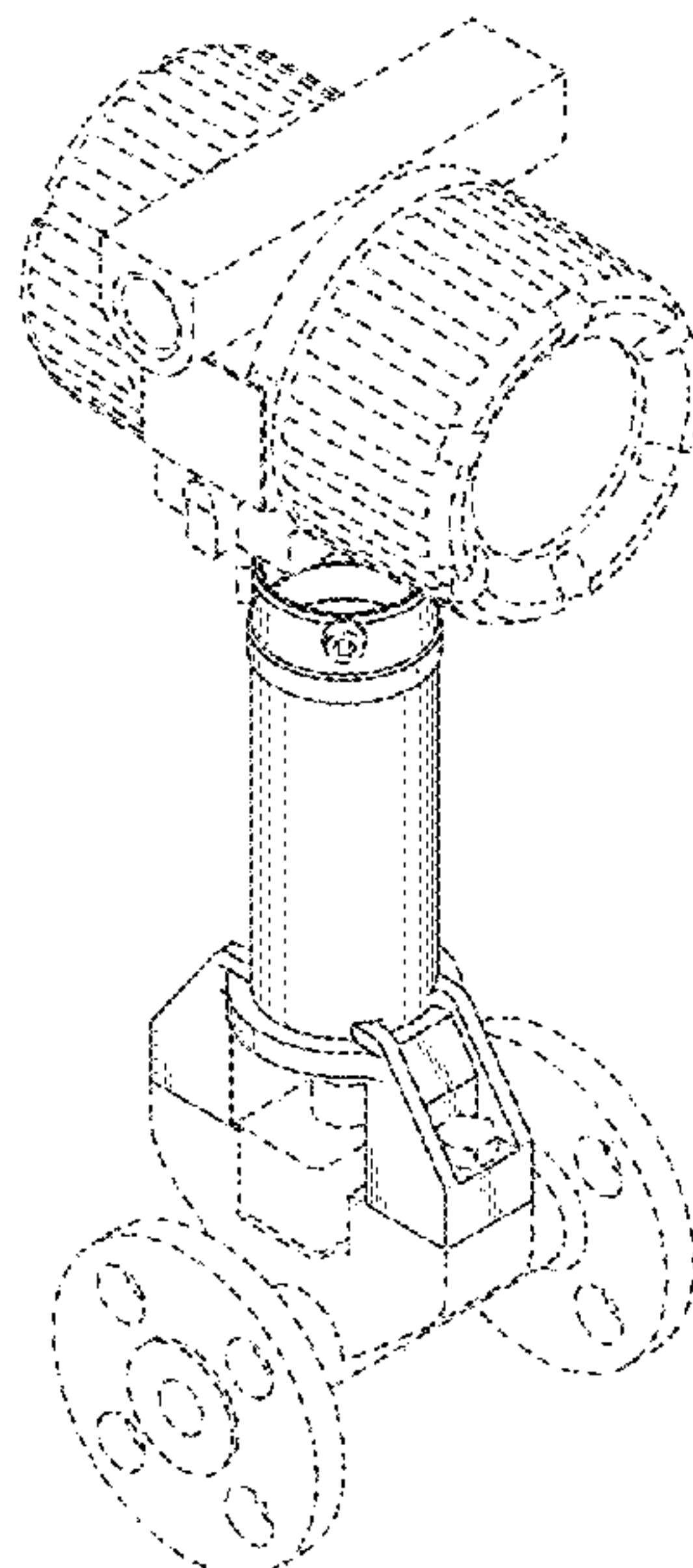

(56)

References Cited

U.S. PATENT DOCUMENTS

2016/0116316 A1 ‡ 4/2016 Kissling G01F 1/66
73/861.25
2020/0173829 A1 ‡ 6/2020 Bell G01F 1/8468
2021/0223077 A1 ‡ 7/2021 Liu H05K 1/181
2022/0065674 A1 ‡ 3/2022 Lalla G01F 1/8459

* cited by examiner

‡ imported from a related application

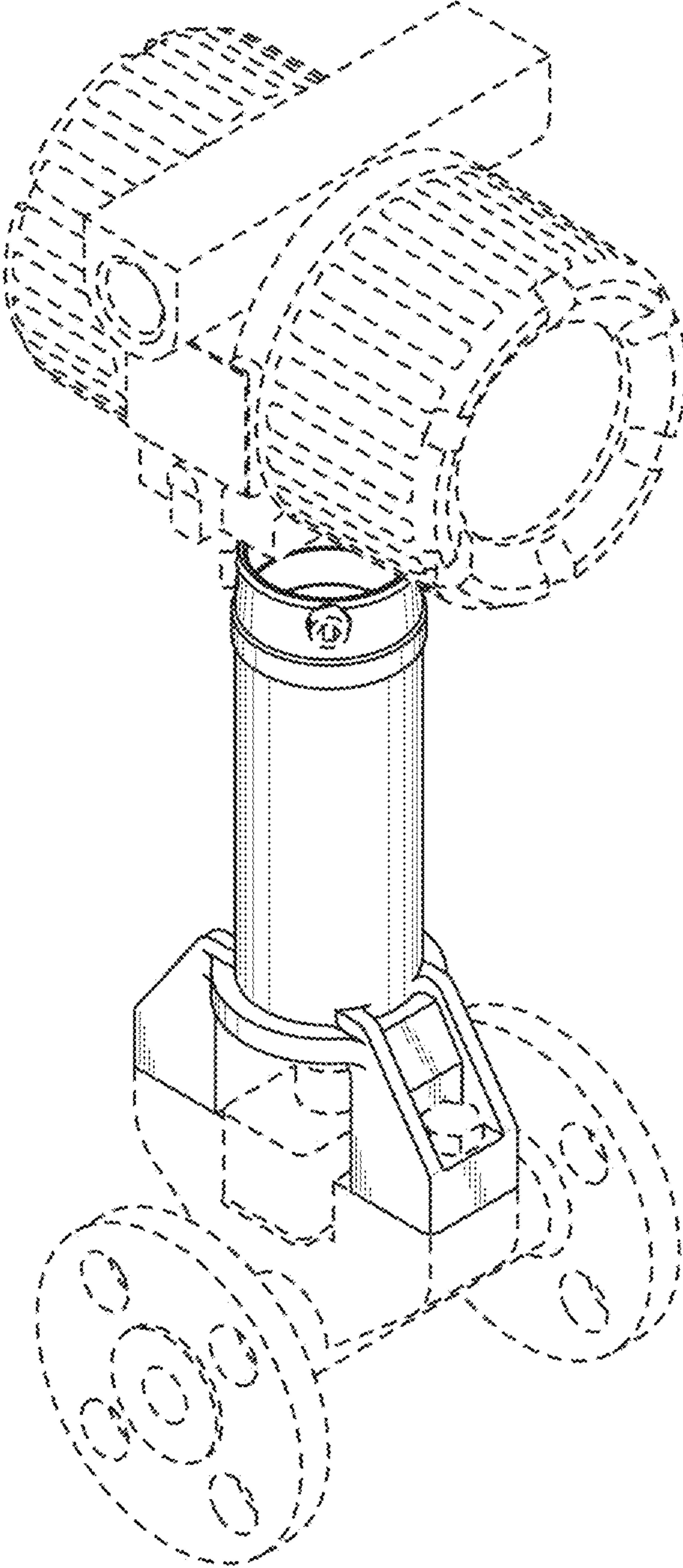

FIG. 1

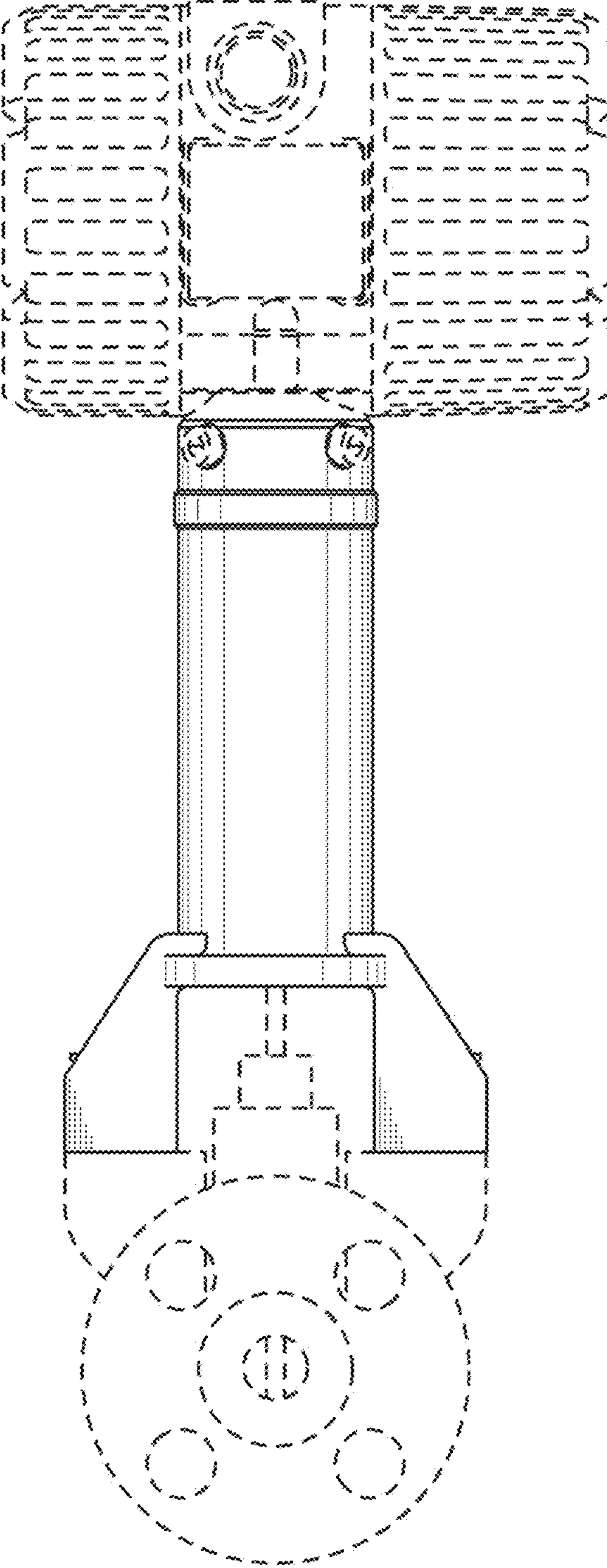

FIG. 2

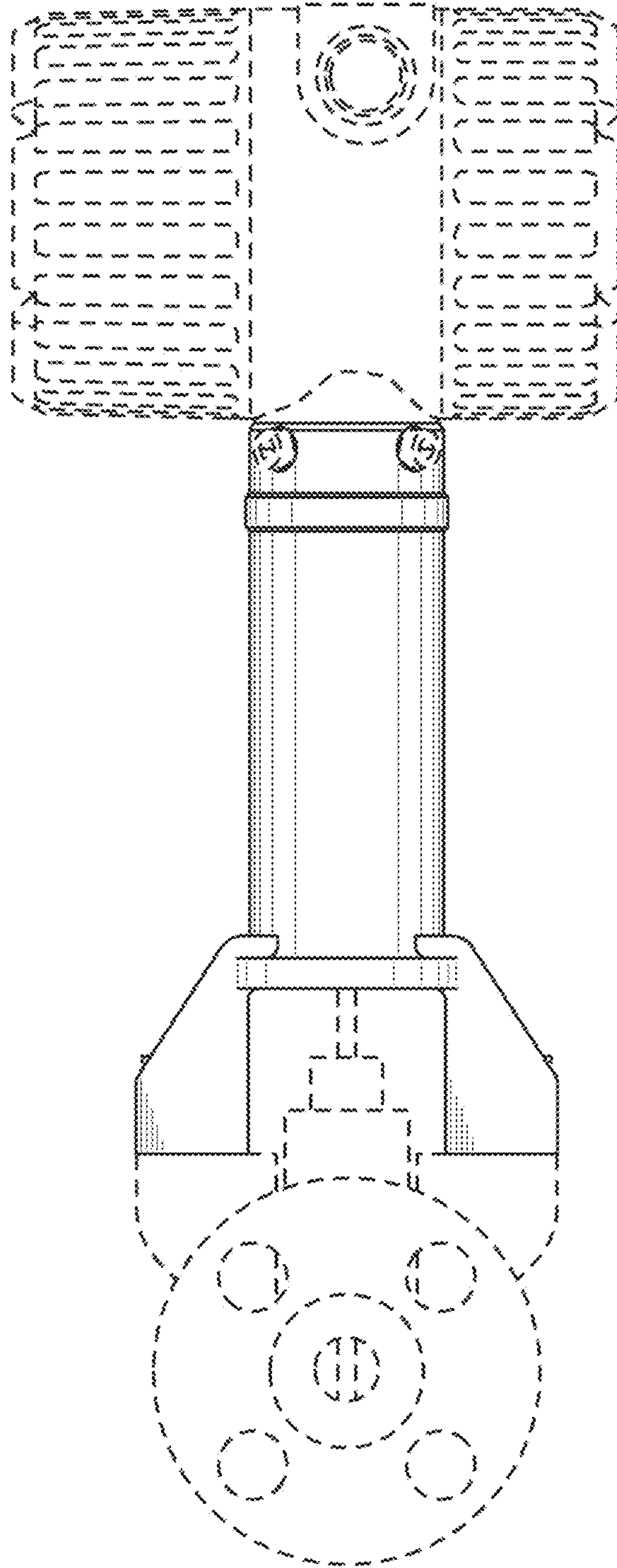

FIG. 3

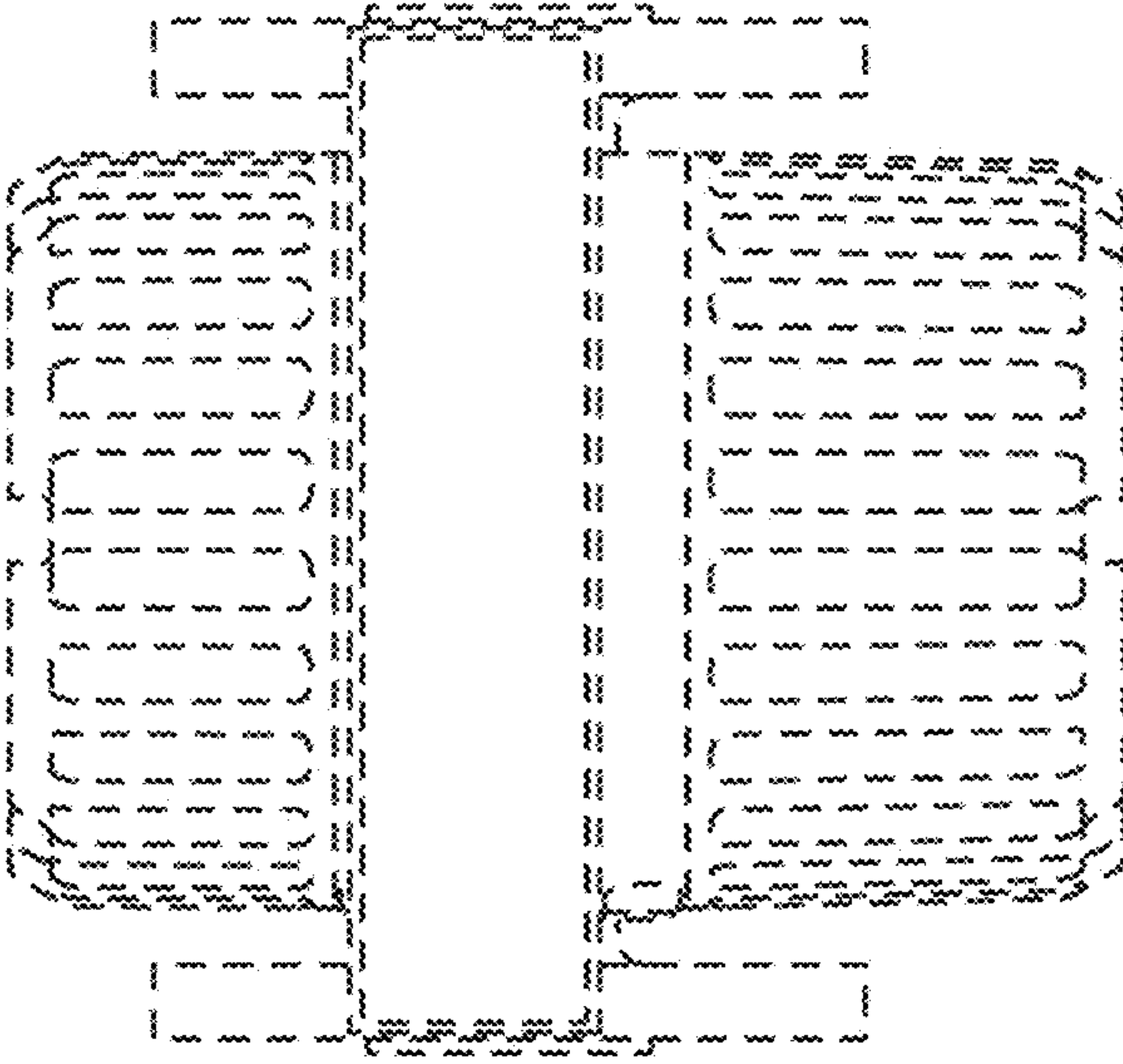

FIG. 4

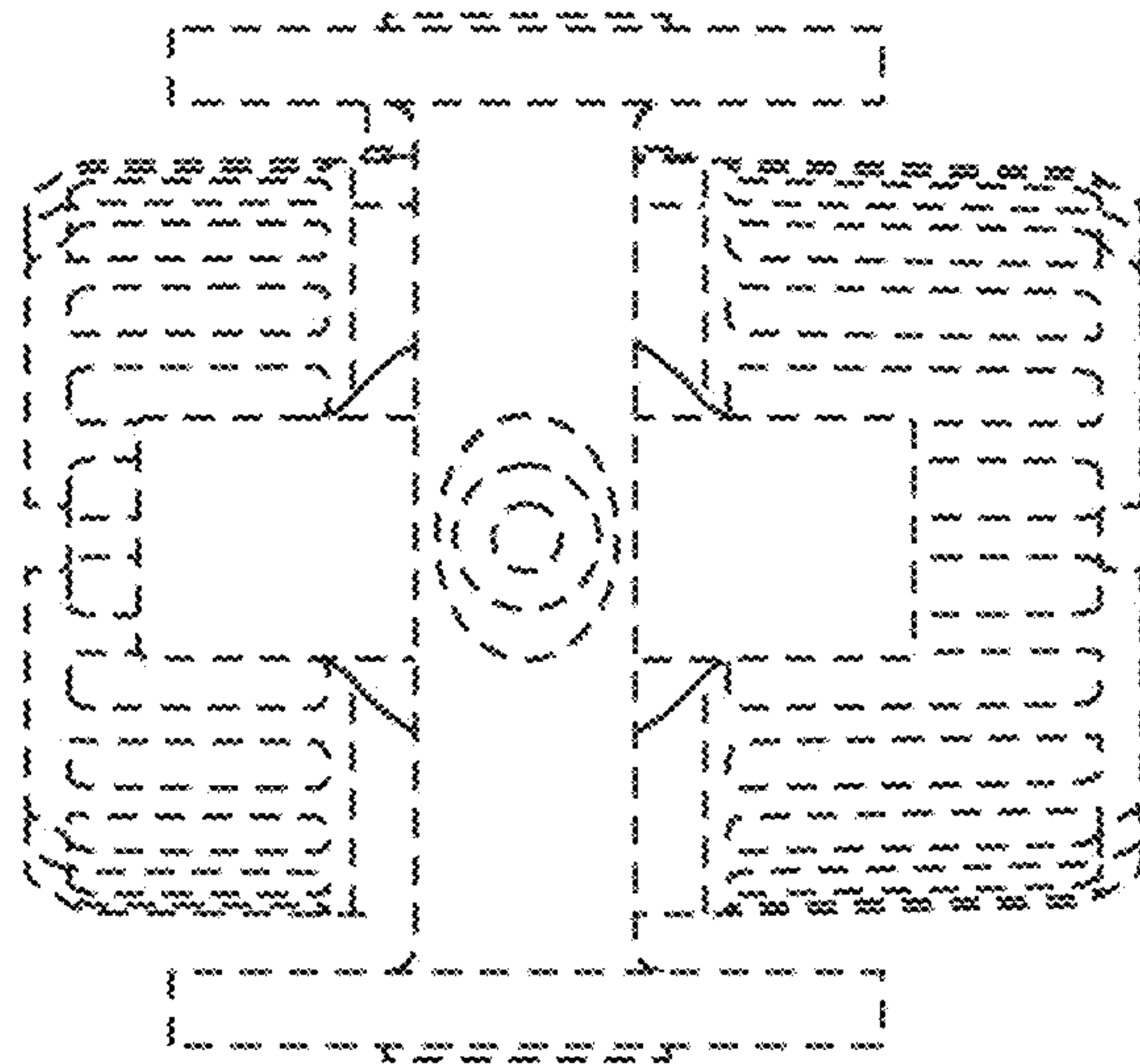

FIG. 5

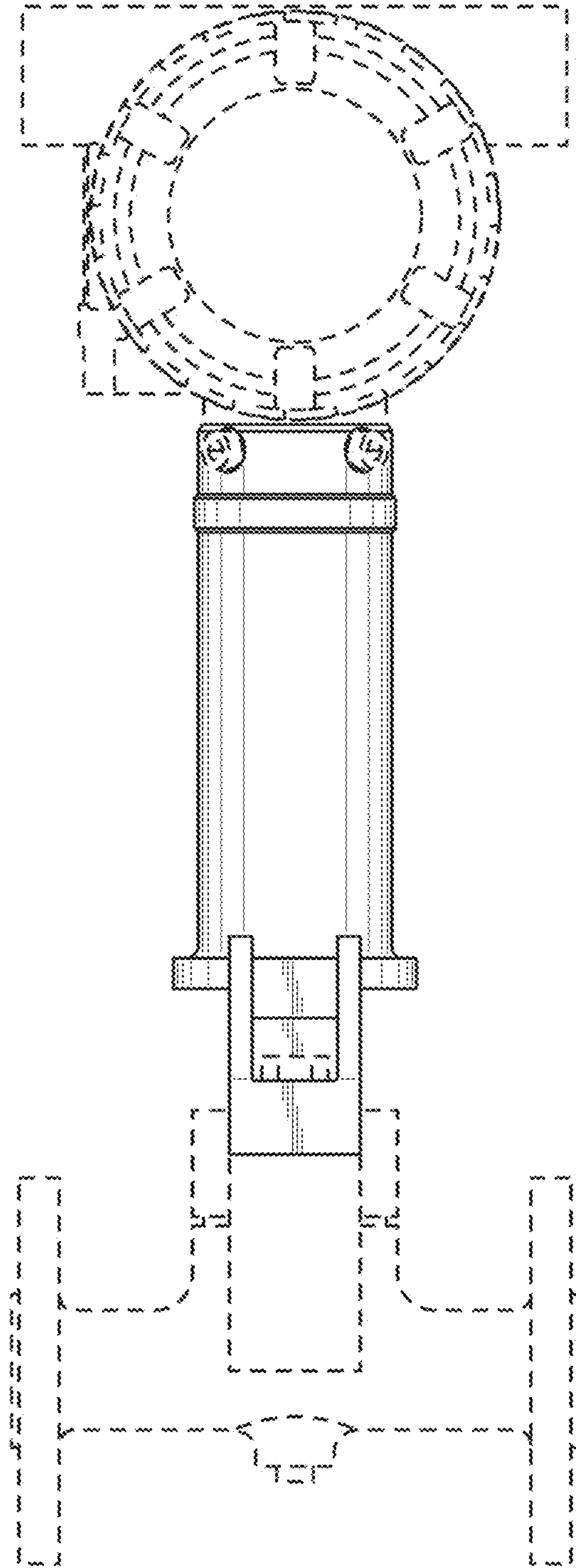

FIG. 6

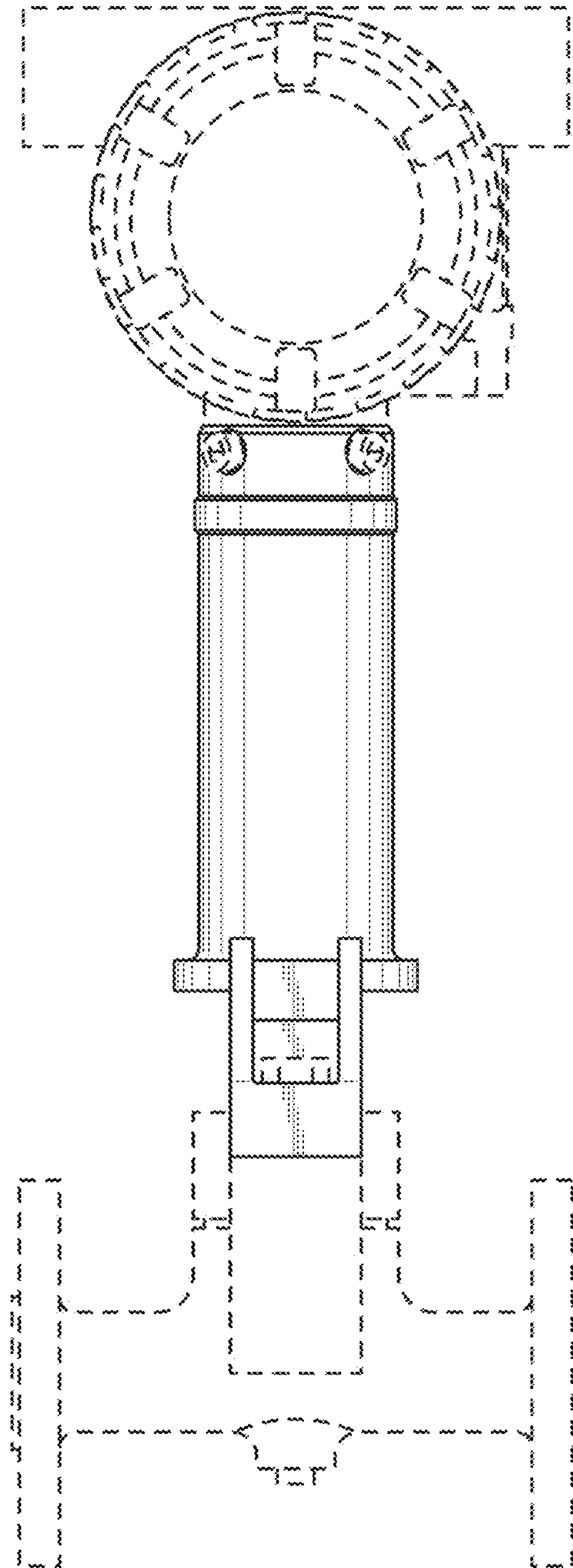

FIG. 7

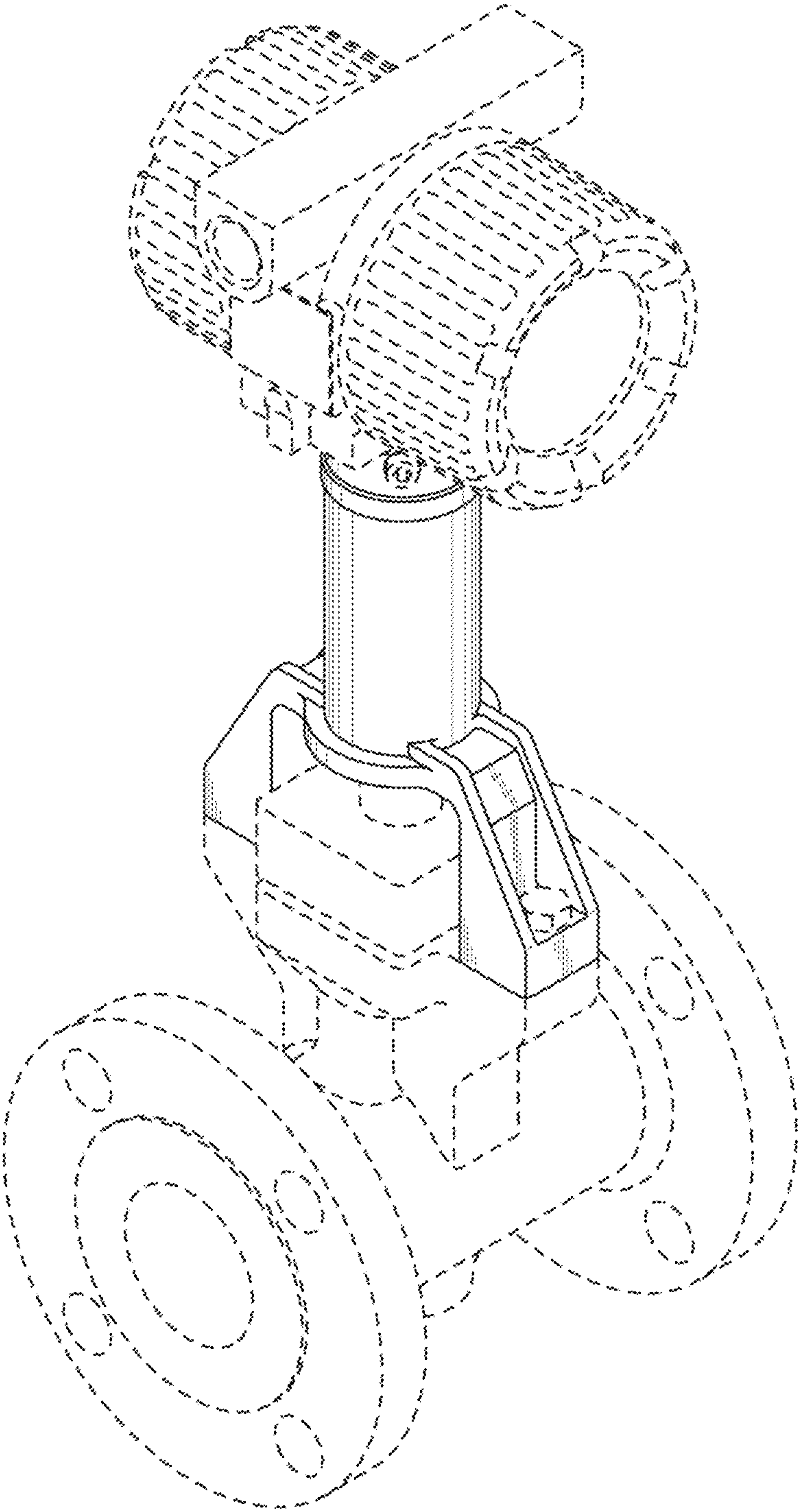

FIG. 8

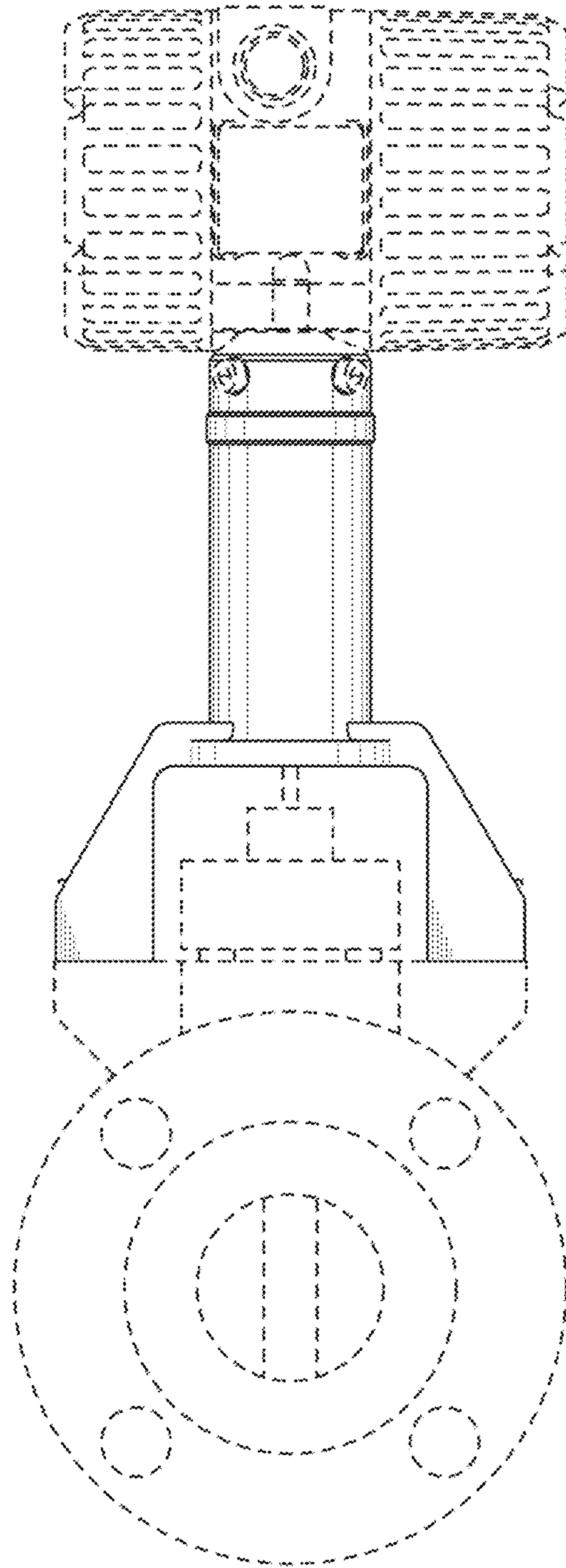

FIG. 9

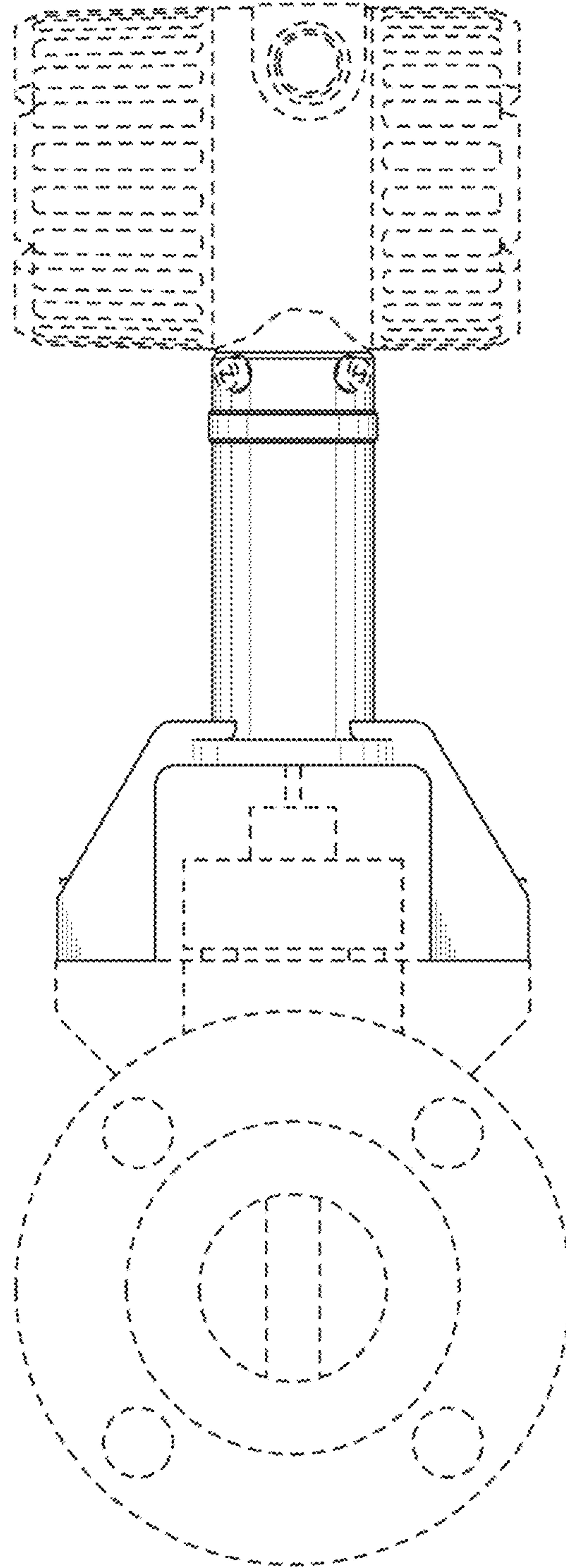

FIG. 10

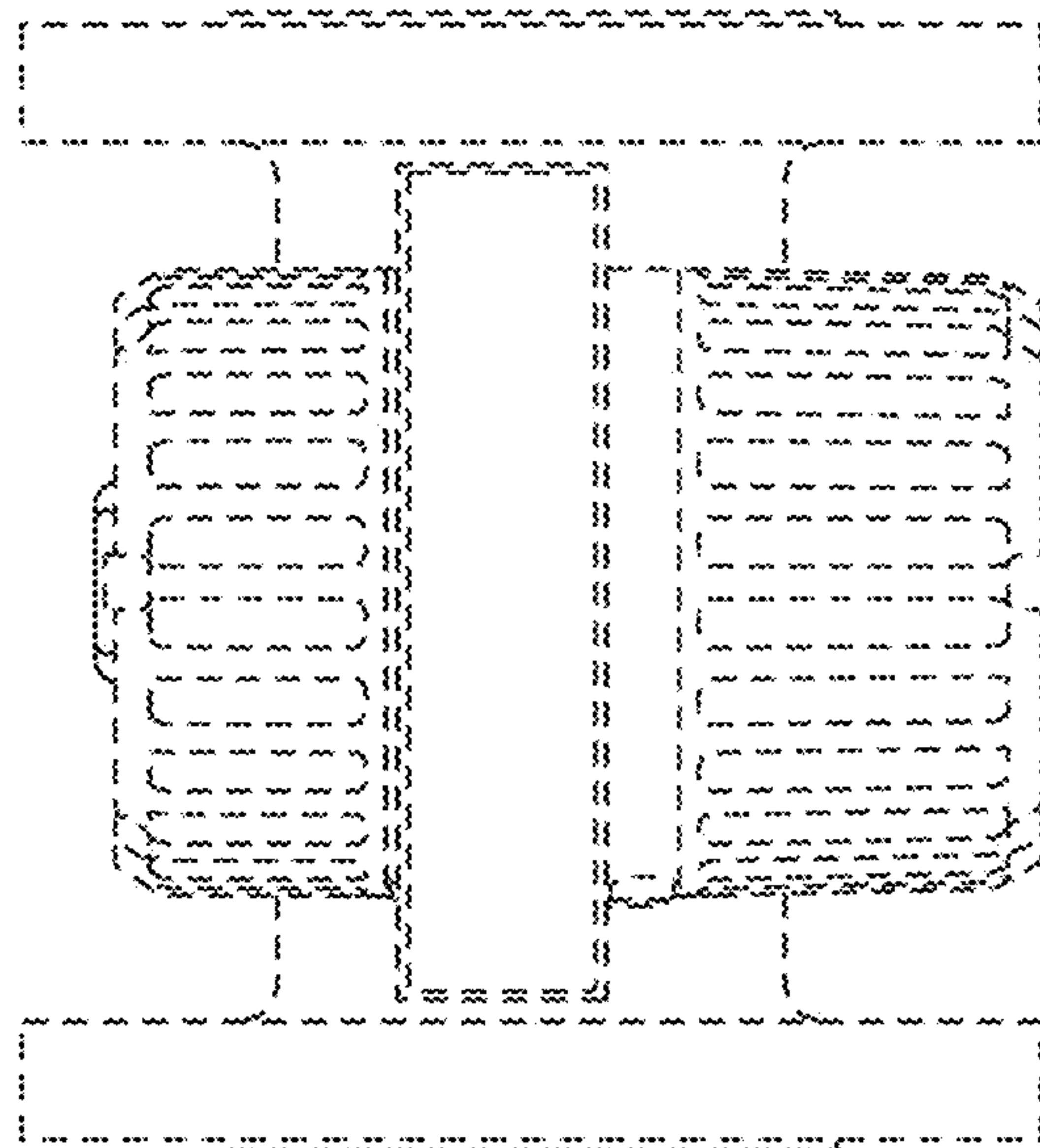

FIG. 11

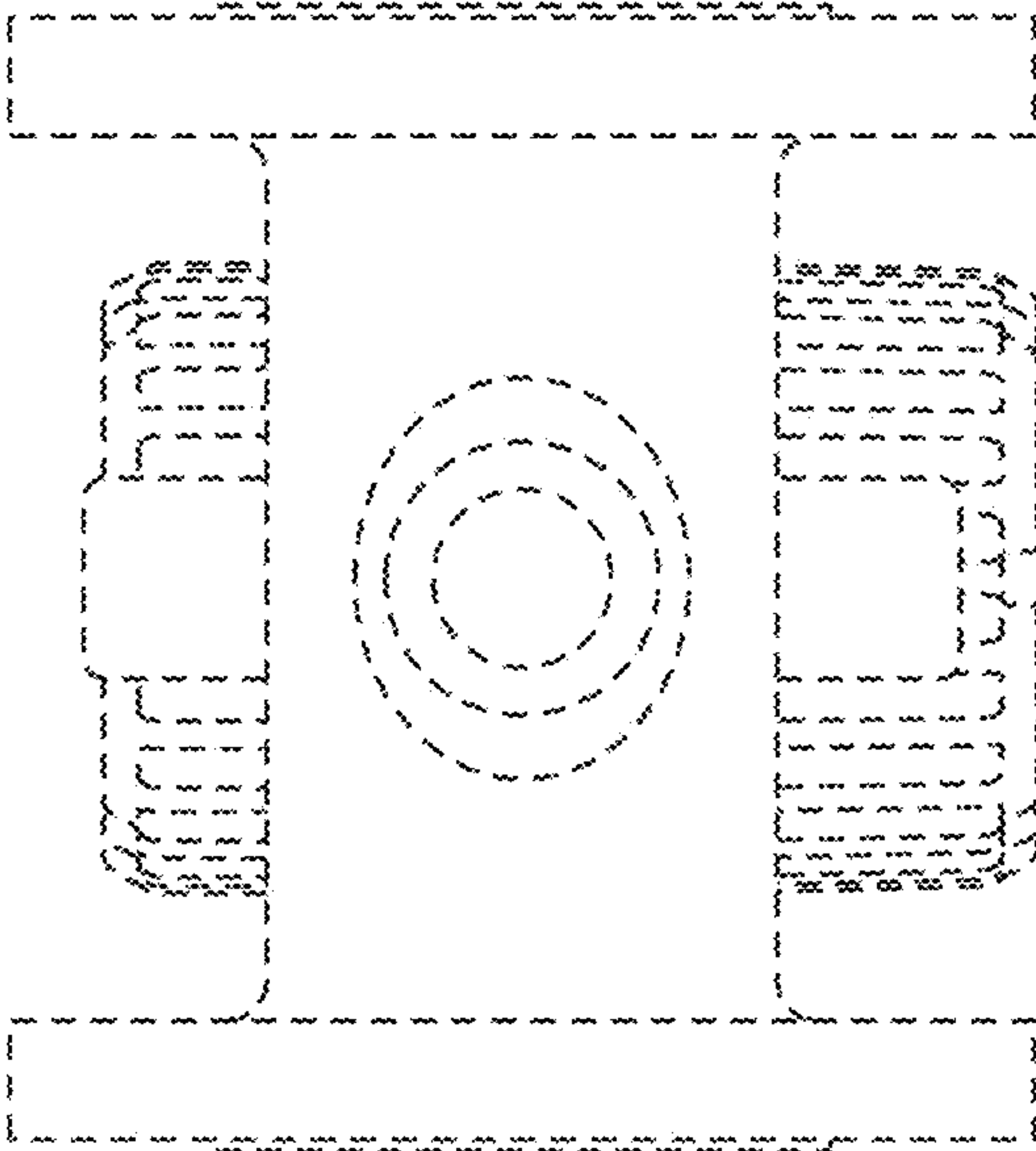

FIG. 12

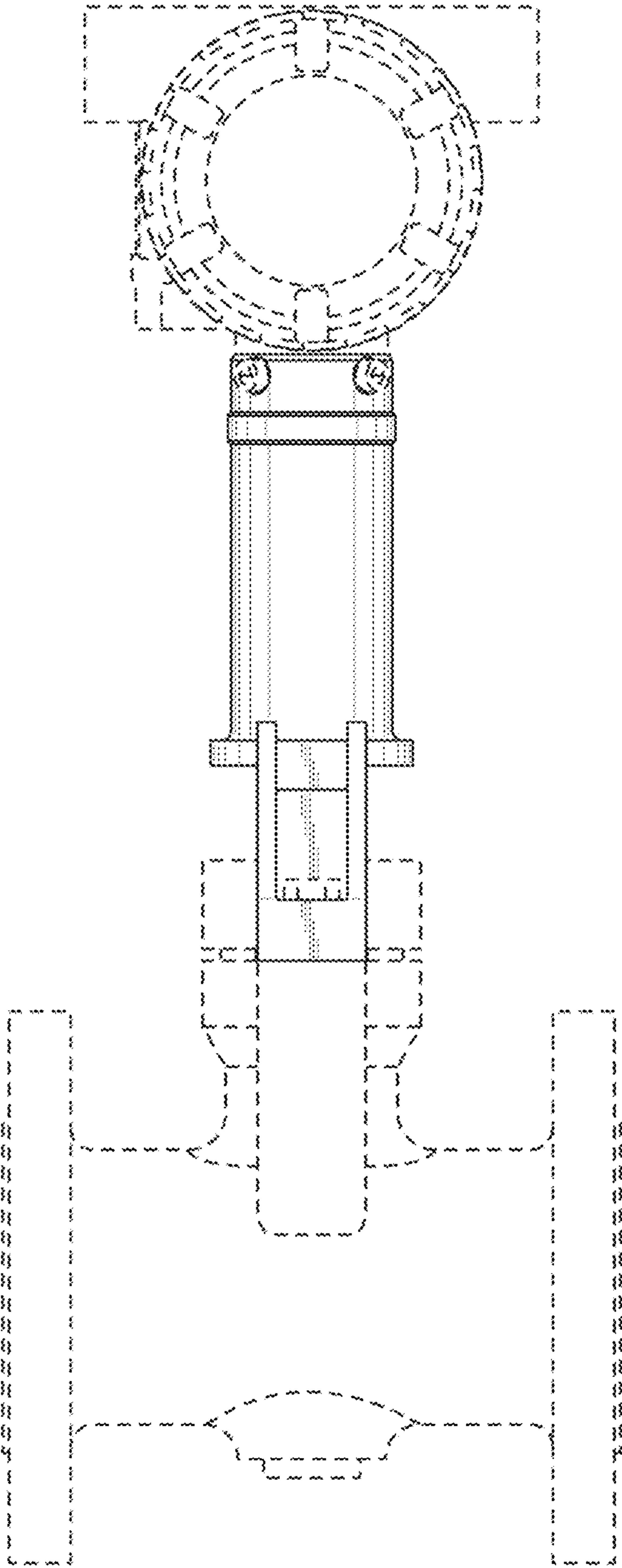

FIG. 13

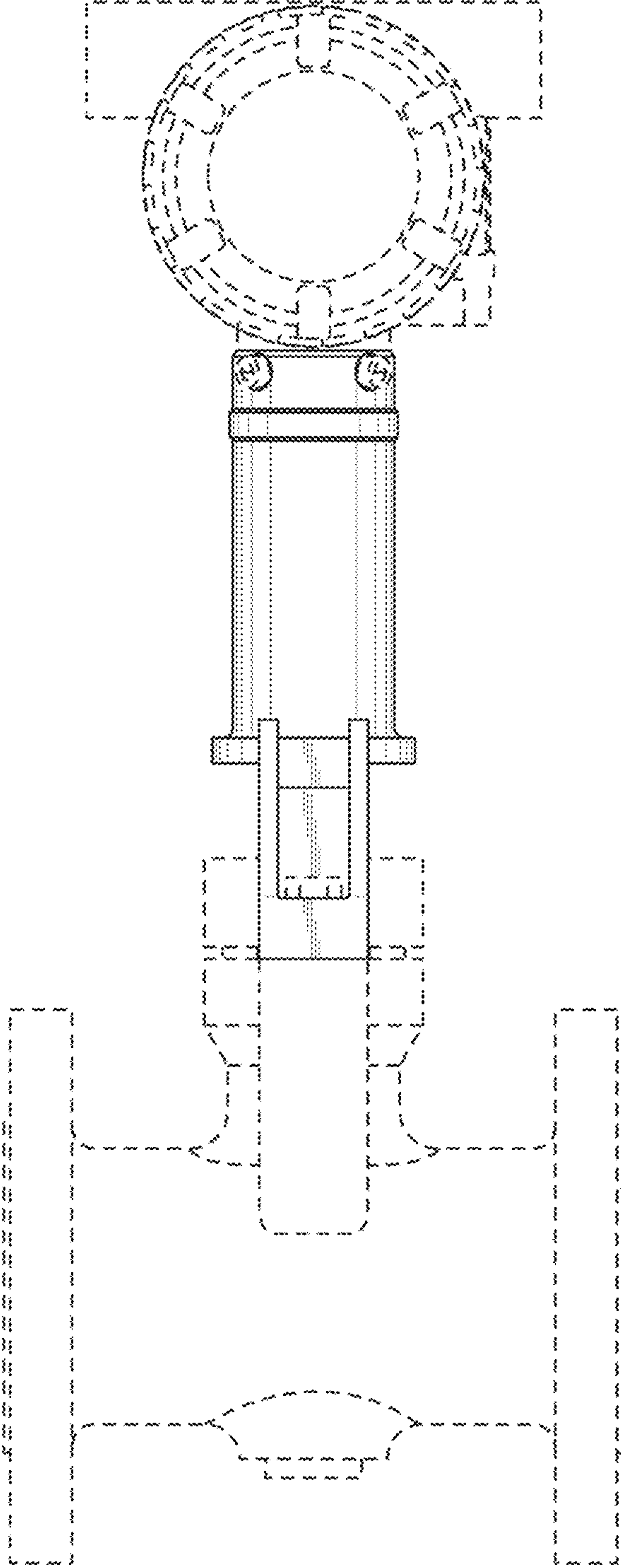

FIG. 14