



US00D988829S

(12) **United States Design Patent**
Kelley

(10) **Patent No.:** **US D988,829 S**

(45) **Date of Patent:** **** Jun. 13, 2023**

(54) **TOOL HANDLER**

(71) Applicant: **Mark A. Kelley**, Hahira, GA (US)

(72) Inventor: **Mark A. Kelley**, Hahira, GA (US)

(**) Term: **15 Years**

(21) Appl. No.: **29/728,213**

(22) Filed: **Mar. 17, 2020**

(51) **LOC (14) Cl.** **08-05**

(52) **U.S. Cl.**
USPC **D8/71; D34/23**

(58) **Field of Classification Search**
USPC D8/71; D34/12, 23, 26, 27, 28, 29
CPC B62B 3/02; B62B 1/12; B62B 5/0438
See application file for complete search history.

(56) **References Cited**

U.S. PATENT DOCUMENTS

7,300,063	B1 *	11/2007	Prizmich	B62B 5/0083
					280/47.15
7,988,161	B2 *	8/2011	Kilday	B62B 5/0083
					280/638
8,651,501	B1 *	2/2014	Davis	B62B 5/0086
					254/133 R
8,845,264	B2 *	9/2014	Kubiak	A61G 7/08
					5/81.1 R
9,102,344	B2 *	8/2015	Heinz	B66F 5/02
D897,065	S *	9/2020	Goetsch	D34/28
D920,620	S *	5/2021	Coccaro	D34/23
D923,904	S *	6/2021	Barezzani	D34/23

11,325,628	B1 *	5/2022	Fernandez	B62B 5/0093
11,602,849	B2 *	3/2023	Cristache	B25J 9/1602
2022/0032985	A1 *	2/2022	Baker	B62B 5/0093
2022/0033107	A1 *	2/2022	Winters	B60P 1/52
2022/0185403	A1 *	6/2022	Listro	B62D 63/064

* cited by examiner

Primary Examiner — Keli L Hill

Assistant Examiner — Harold E Blackwell, II

(74) *Attorney, Agent, or Firm* — Withers & Keys, LLC

(57) **CLAIM**

The ornamental design for a tool handler, as shown and described.

DESCRIPTION

FIG. 1 is a perspective view of a tool handler showing my new design;
FIG. 2 is a front view thereof;
FIG. 3 is rear view thereof;
FIG. 4 is a left side view thereof;
FIG. 5 is a right side view thereof;
FIG. 6 is a top view thereof; and,
FIG. 7 is a bottom view thereof.

The broken lines illustrate portions of the tool handler that form no part of the claimed design.

The tool handler is shown with symbolic breaks in its length. The broken line sections, namely, (i) the broken line section along the upper member, (ii) the two broken line sections along the angled central member, and (iii) the broken line section along the lower member, all represent variable lengths of each member of the tool handler. The appearance of any portion of the article between the break lines forms no part of the claimed design.

1 Claim, 7 Drawing Sheets

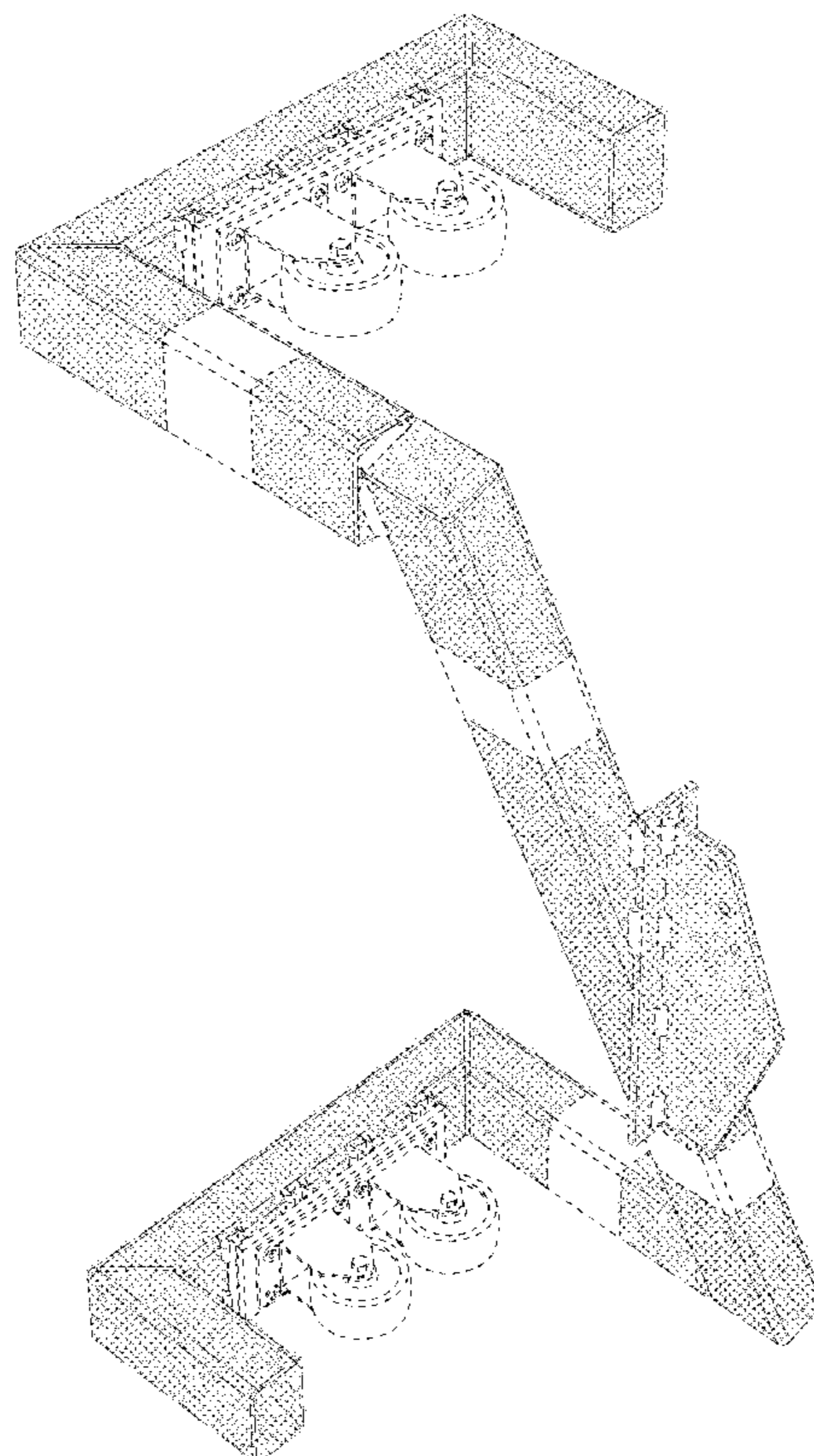

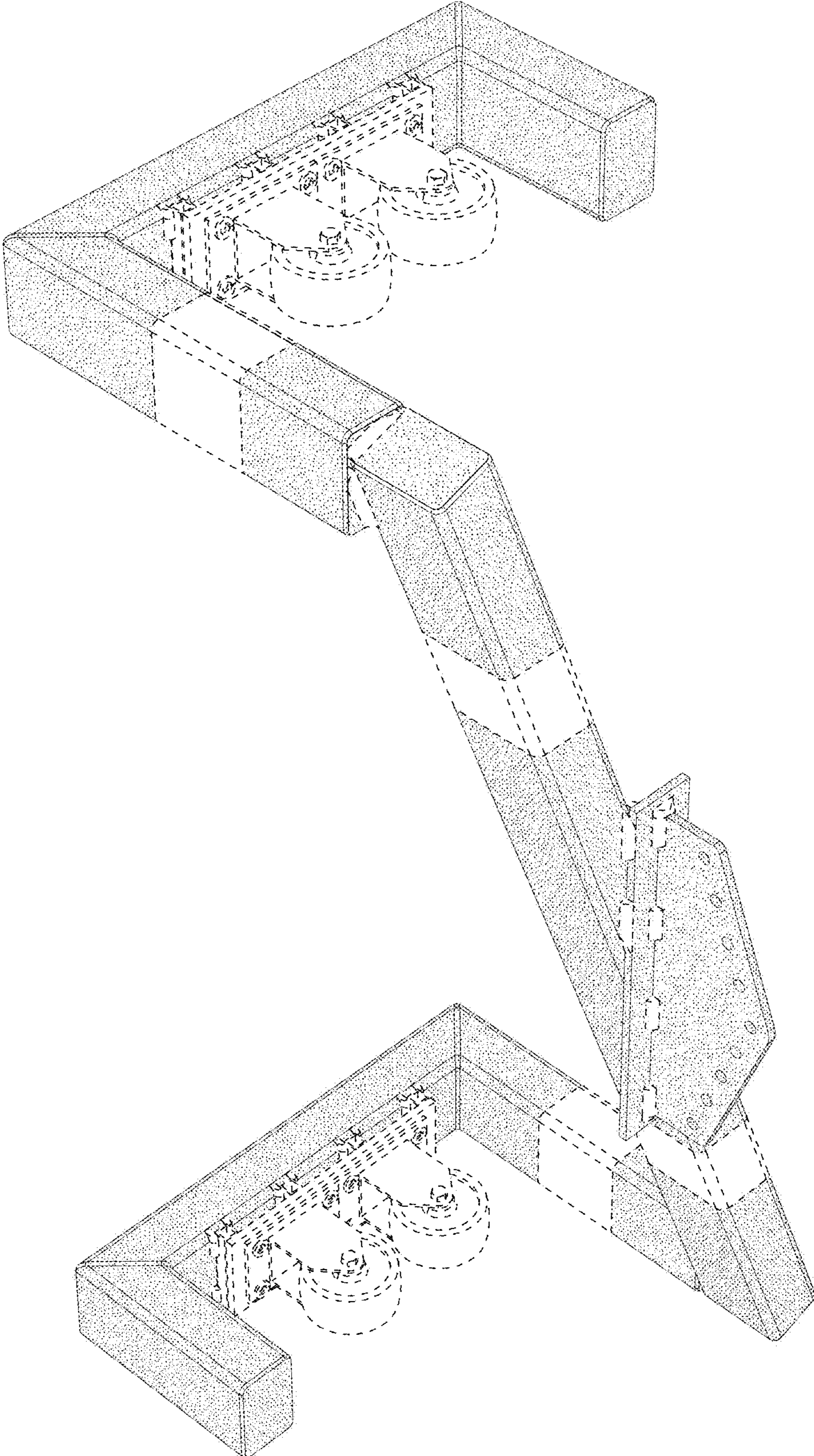

FIG.1

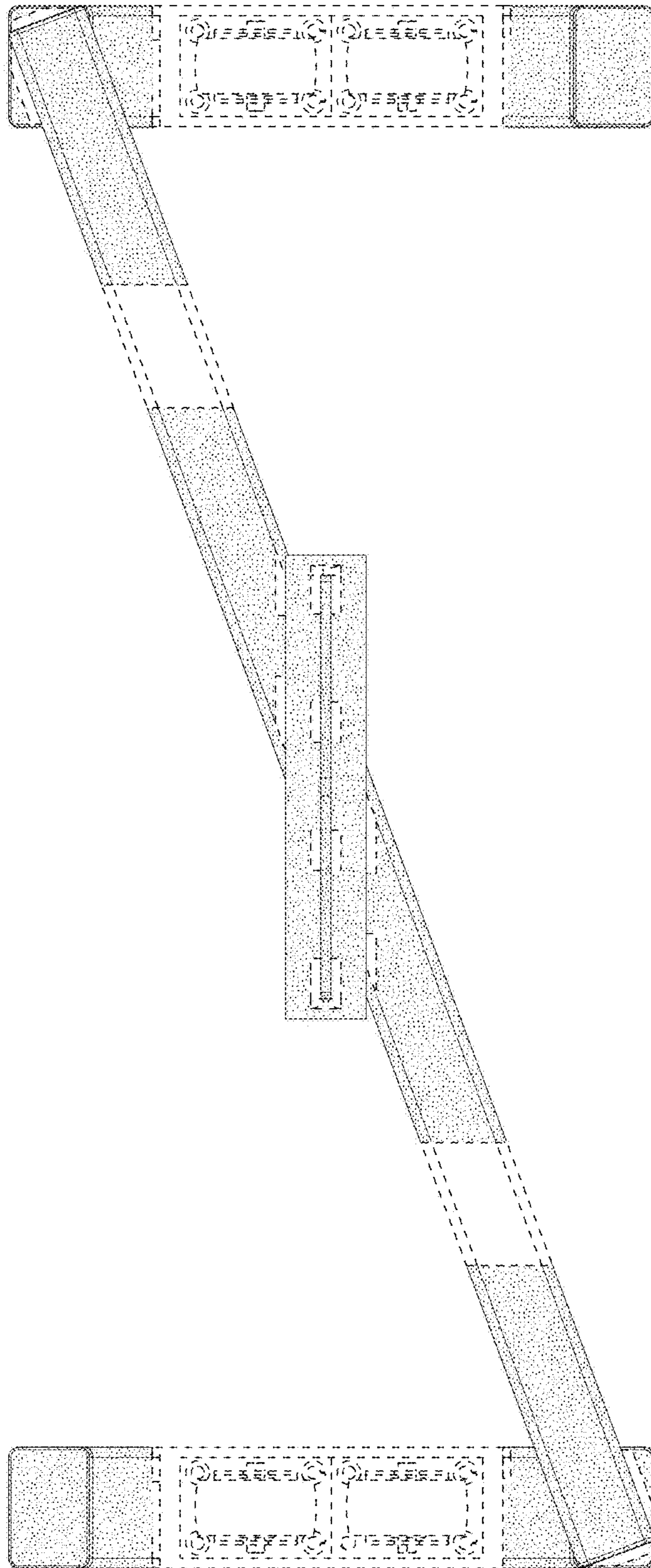

FIG.2

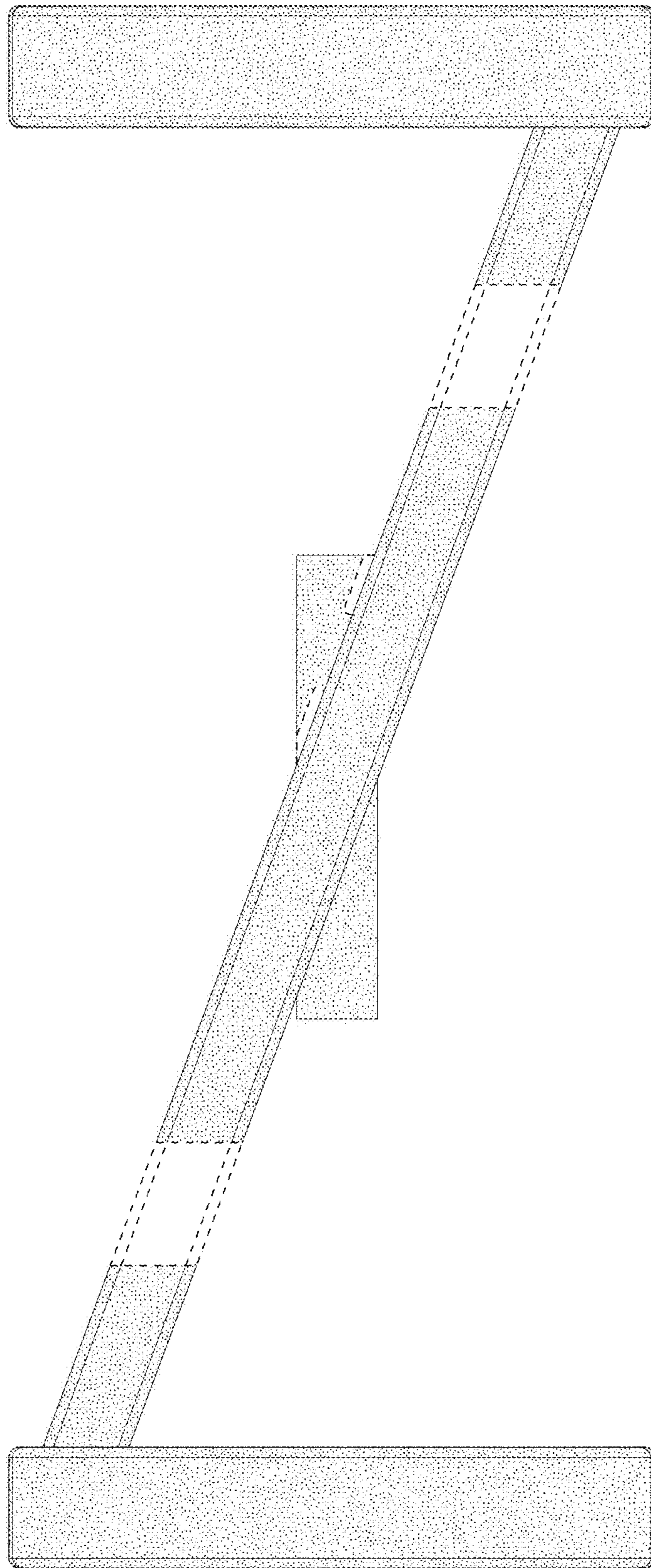

FIG.3

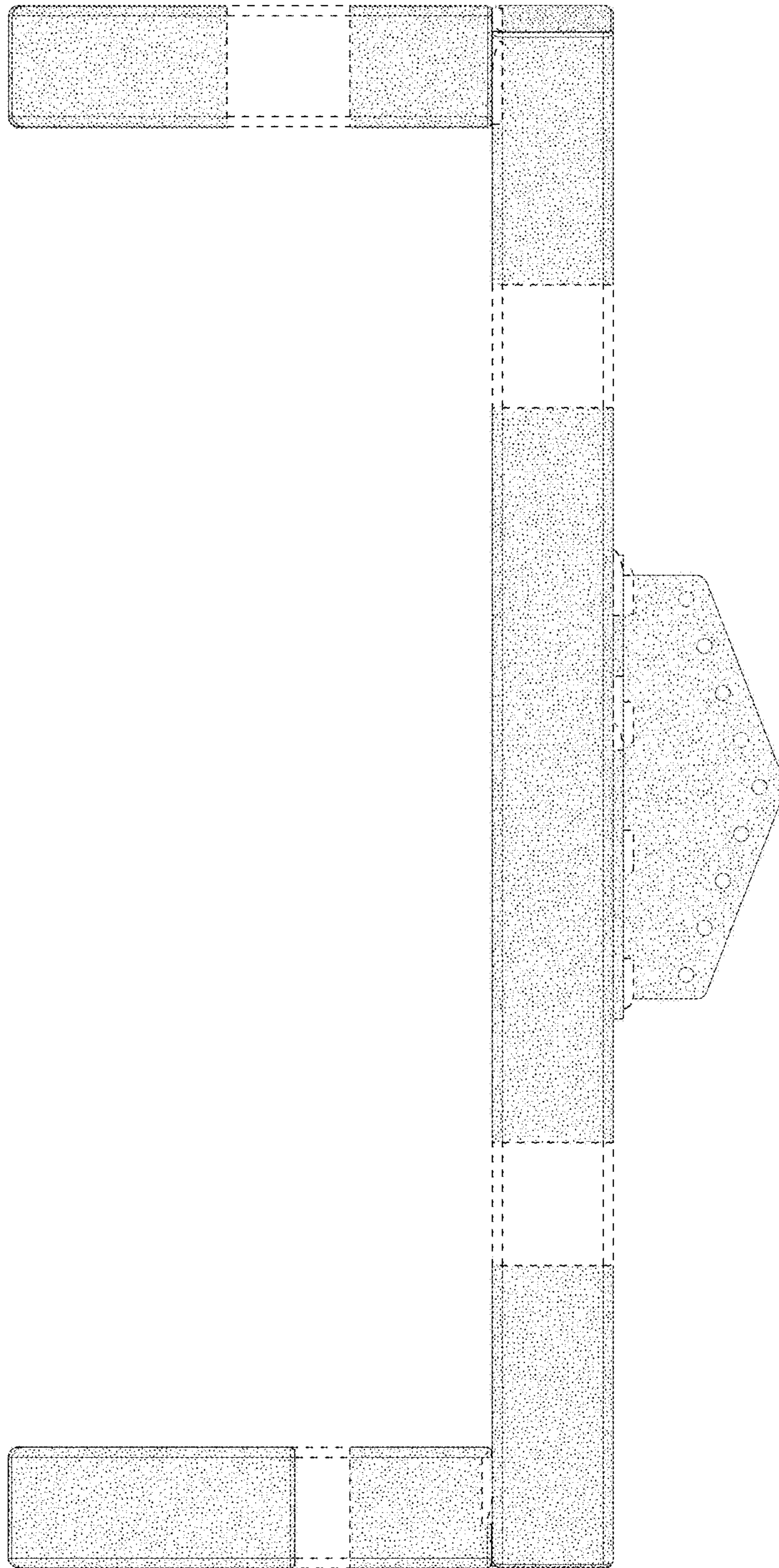

FIG.4

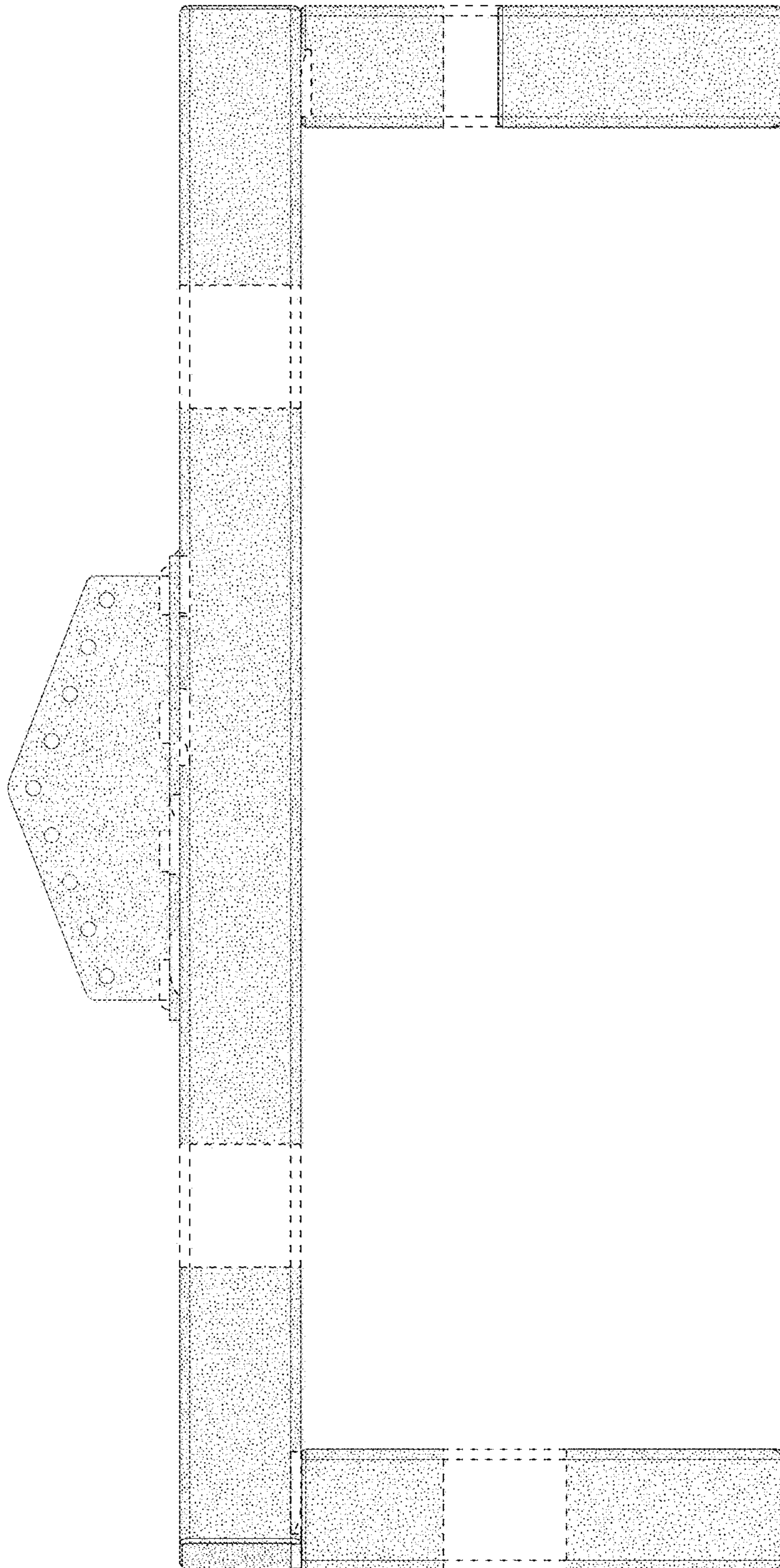

FIG.5

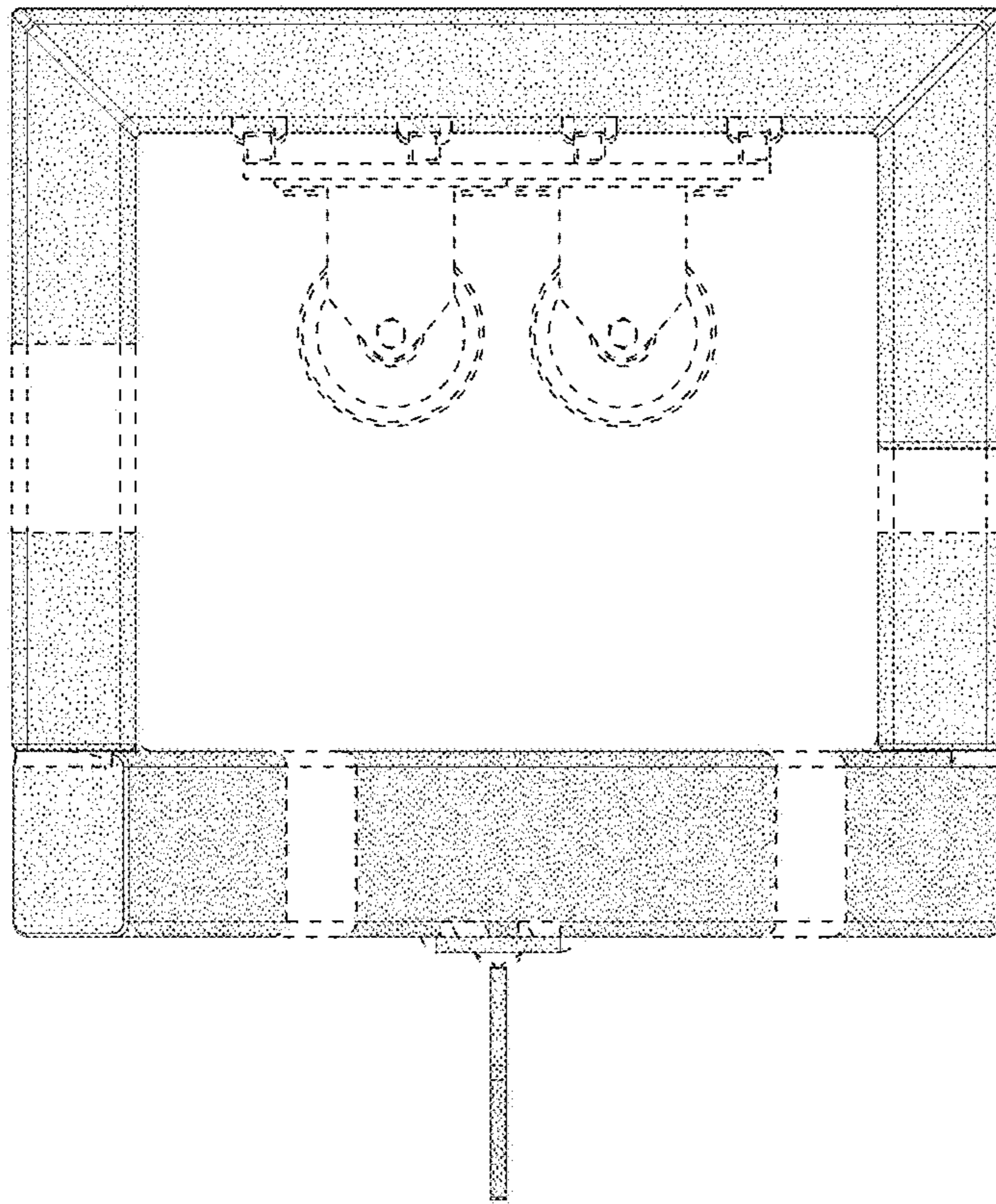

FIG.6

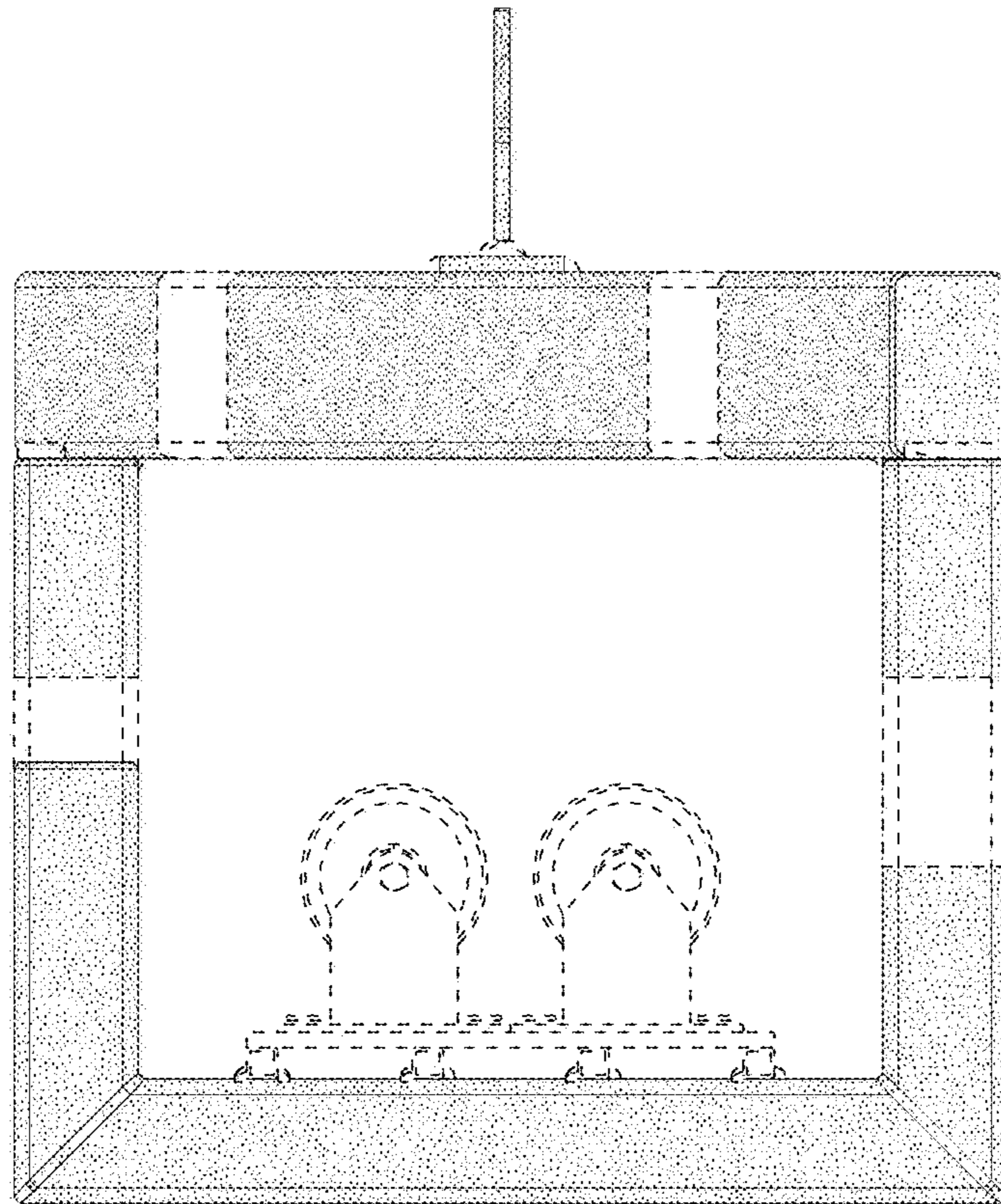

FIG.7