



US00D988692S

(12) **United States Design Patent**
Loyd

(10) **Patent No.:** **US D988,692 S**
(45) **Date of Patent:** **** Jun. 13, 2023**

- (54) **LACE-UP FOOTWEAR**
- (71) Applicant: **Artisanal Gifts LLC**, Albrightsville, PA (US)
- (72) Inventor: **Maria Loyd**, Albrightsville, PA (US)
- (73) Assignee: **Artisanal Gifts LLC**, Albrightsville, PA (US)
- (**) Term: **15 Years**
- (21) Appl. No.: **29/775,150**
- (22) Filed: **Mar. 22, 2021**
- (51) **LOC (14) Cl.** **02-04**
- (52) **U.S. Cl.**
USPC **D2/969**
- (58) **Field of Classification Search**
USPC D2/902, 907, 908, 943, 946, 969,
D2/972-974, 977
CPC A43B 1/04; A43B 5/06; A43B 5/10
See application file for complete search history.

D937,558 S *	12/2021	Han	D2/973
D938,700 S *	12/2021	Patillon	D2/902
D945,749 S *	3/2022	Venturini	D2/902
D948,176 S *	4/2022	Mazza	D2/902
D975,724 S *	1/2023	Di Pisa	D2/907
D976,535 S *	1/2023	Lin	D2/944
D977,229 S *	2/2023	Huang	D2/945
D977,805 S *	2/2023	Lee	D2/972

* cited by examiner

Primary Examiner — Kevin K Rudzinski
Assistant Examiner — Clare Ann Gannon
(74) *Attorney, Agent, or Firm* — Sumner IP Law PLLC;
Hilary J. Sumner

(57) **CLAIM**

The ornamental design for lace-up footwear, as shown and described.

DESCRIPTION

FIG. 1 is a front perspective view of the lace-up footwear according to the design;
FIG. 2 is a rear view thereof;
FIG. 3 is a right side view thereof;
FIG. 4 is a left side view thereof;
FIG. 5 is a top view thereof; and,
FIG. 6 is a bottom plan view thereof.
The dash-dash lines on the surface of the shoe represent stitching and form a part of the claimed design. The contrasting shading used in the drawings depicts a contrasting appearance. The dotted lines showing the sole of the shoe form no part of the claimed design.

(56) **References Cited**

U.S. PATENT DOCUMENTS

D325,463 S *	4/1992	Rogers	D2/973
D613,041 S *	4/2010	Thompson	D2/908
D634,520 S *	3/2011	Choi	D2/944
D746,029 S *	12/2015	Hardy	D2/943
D746,576 S *	1/2016	Chang	D2/972
D894,544 S *	9/2020	Beaver	D2/902
D925,191 S *	7/2021	Lee	D2/972
D929,114 S *	8/2021	Hannah	D2/977

1 Claim, 6 Drawing Sheets

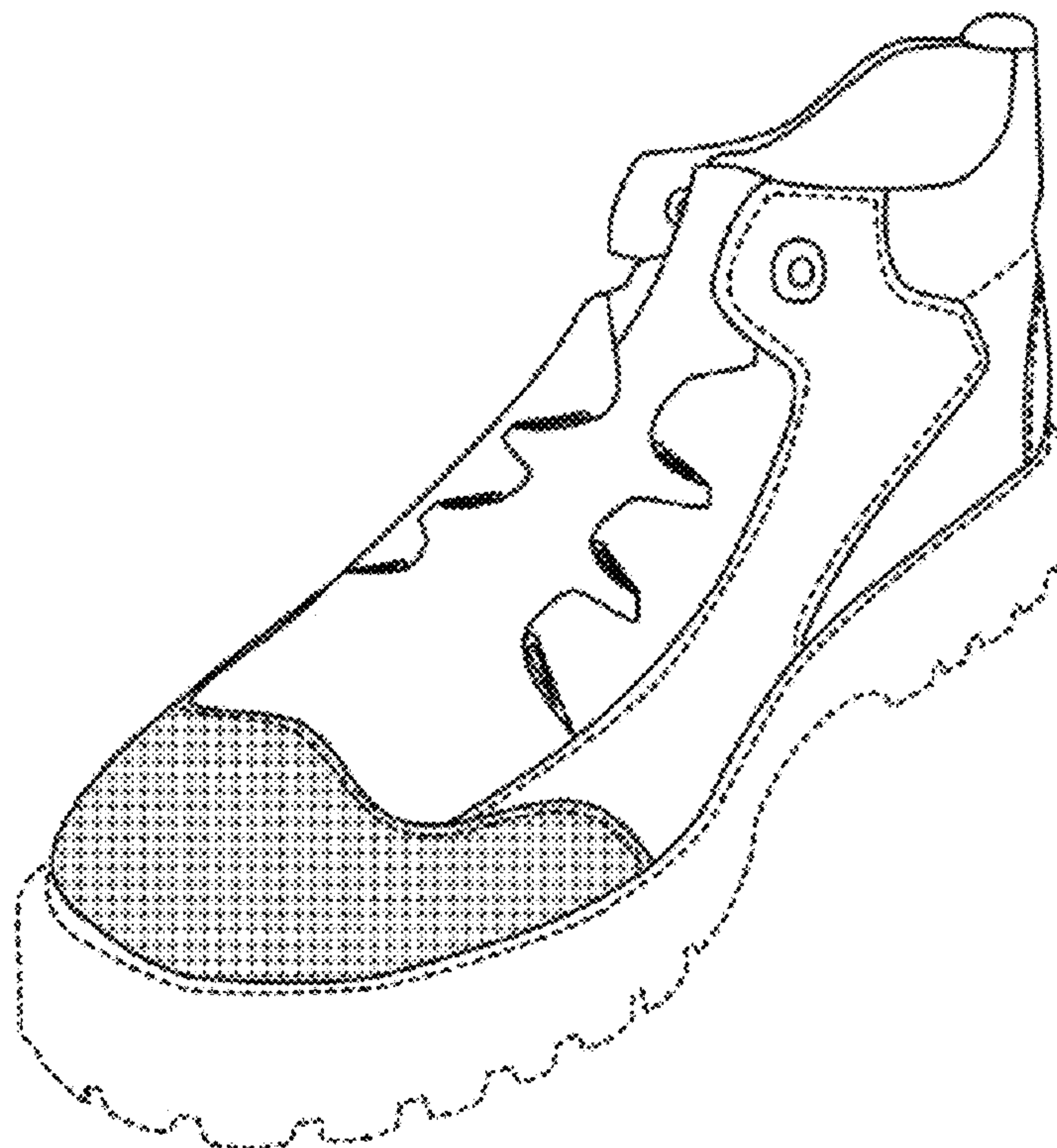

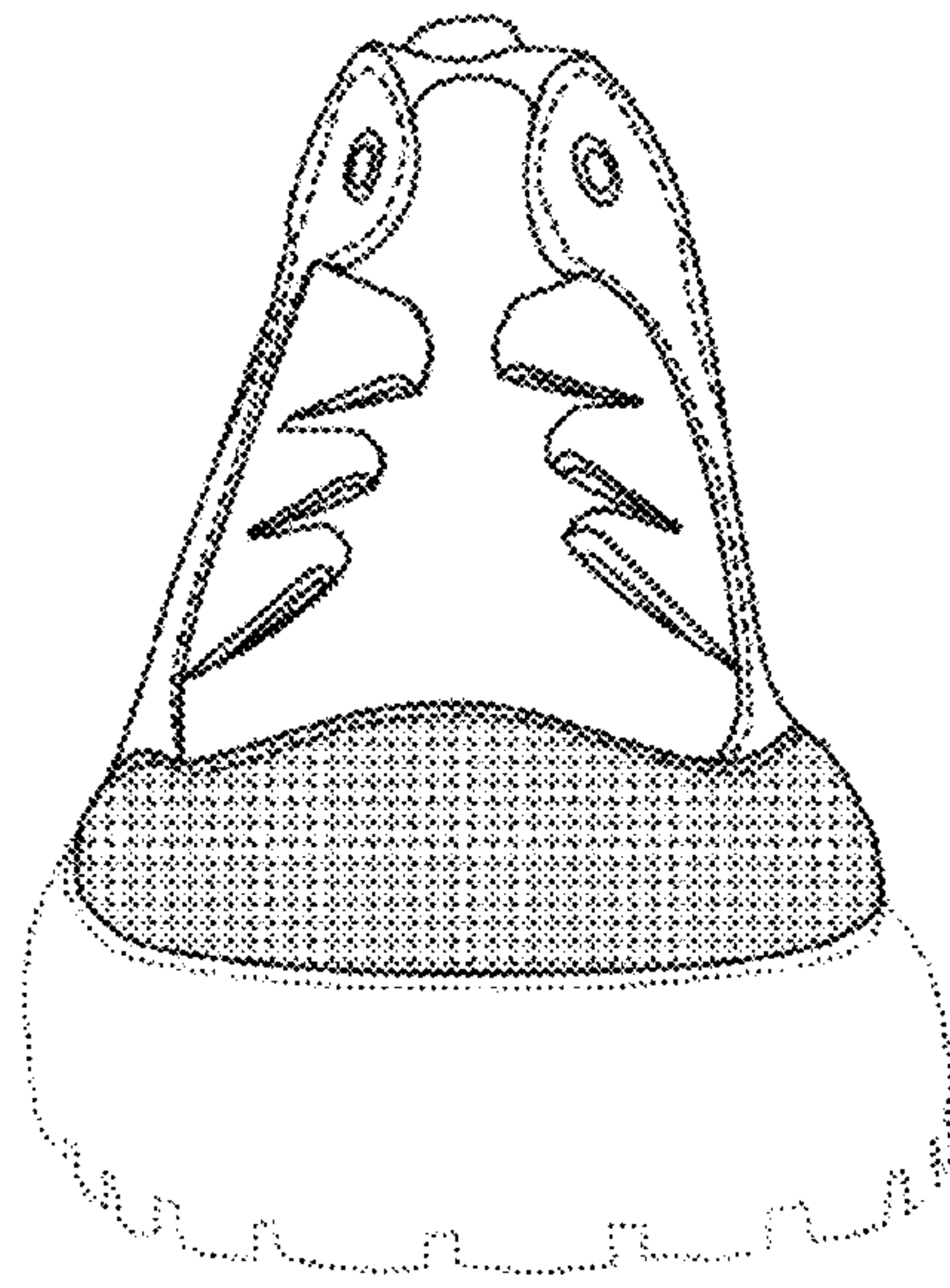

Fig 1

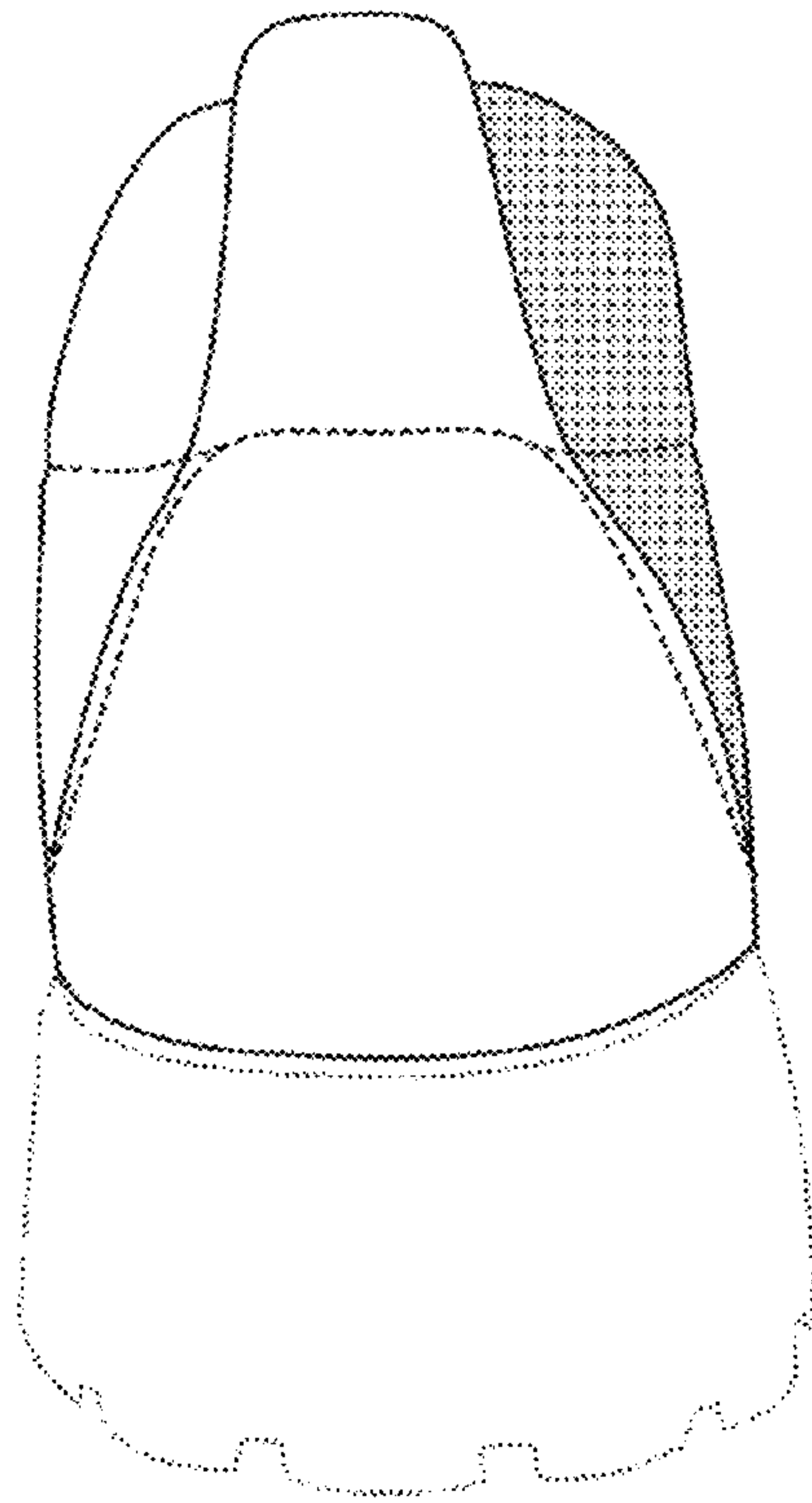

Fig 2

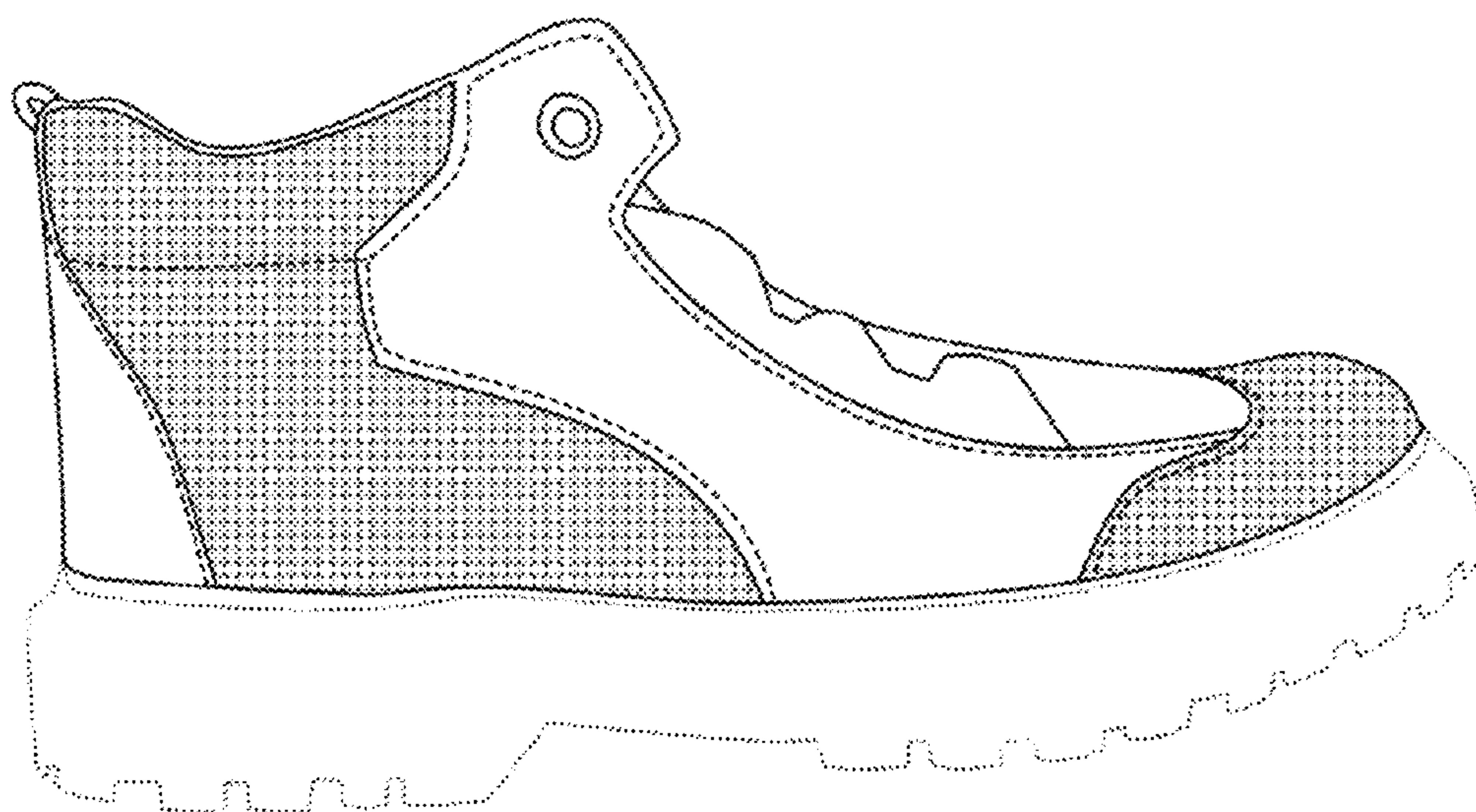

Fig 3

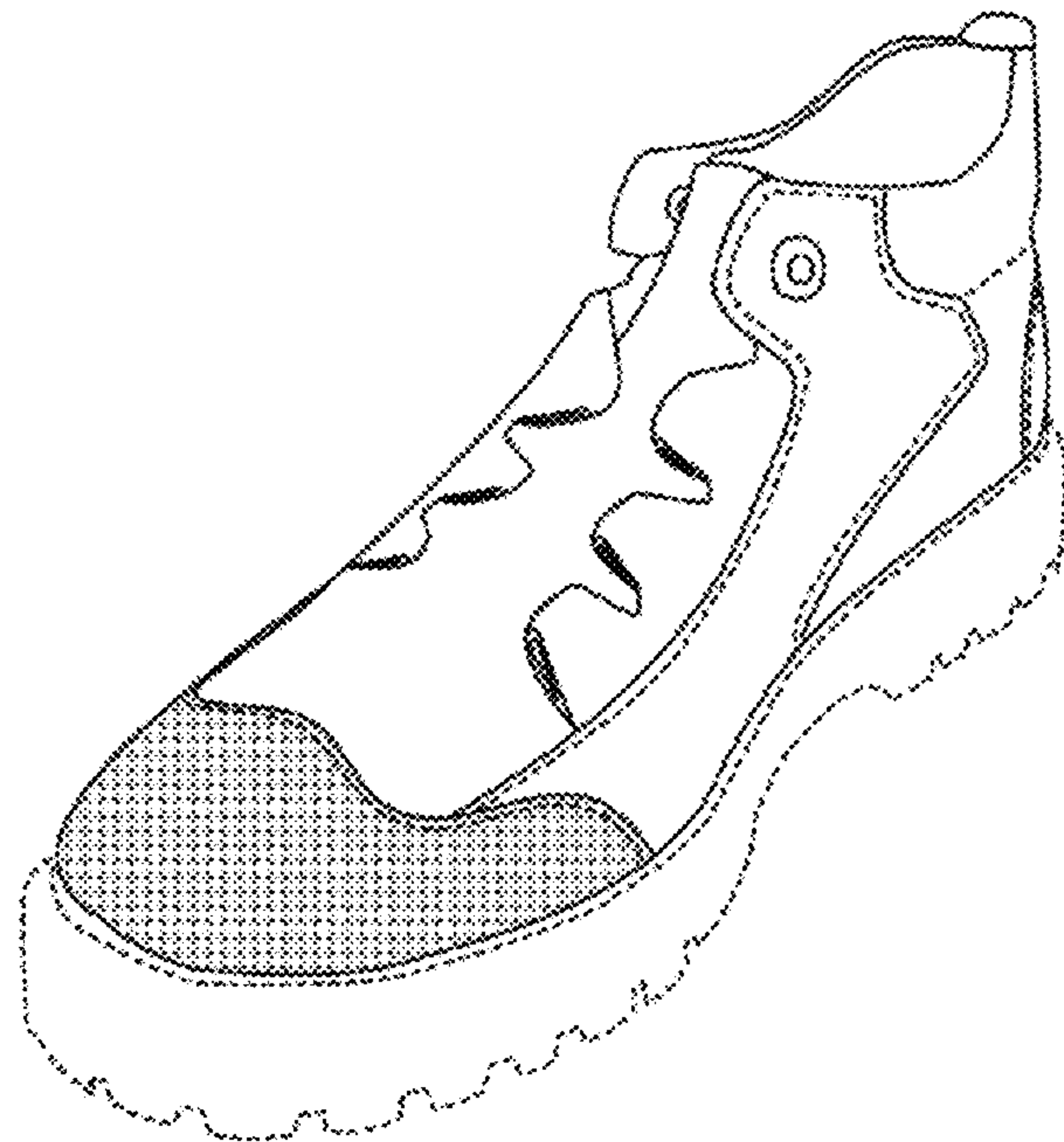

Fig 4

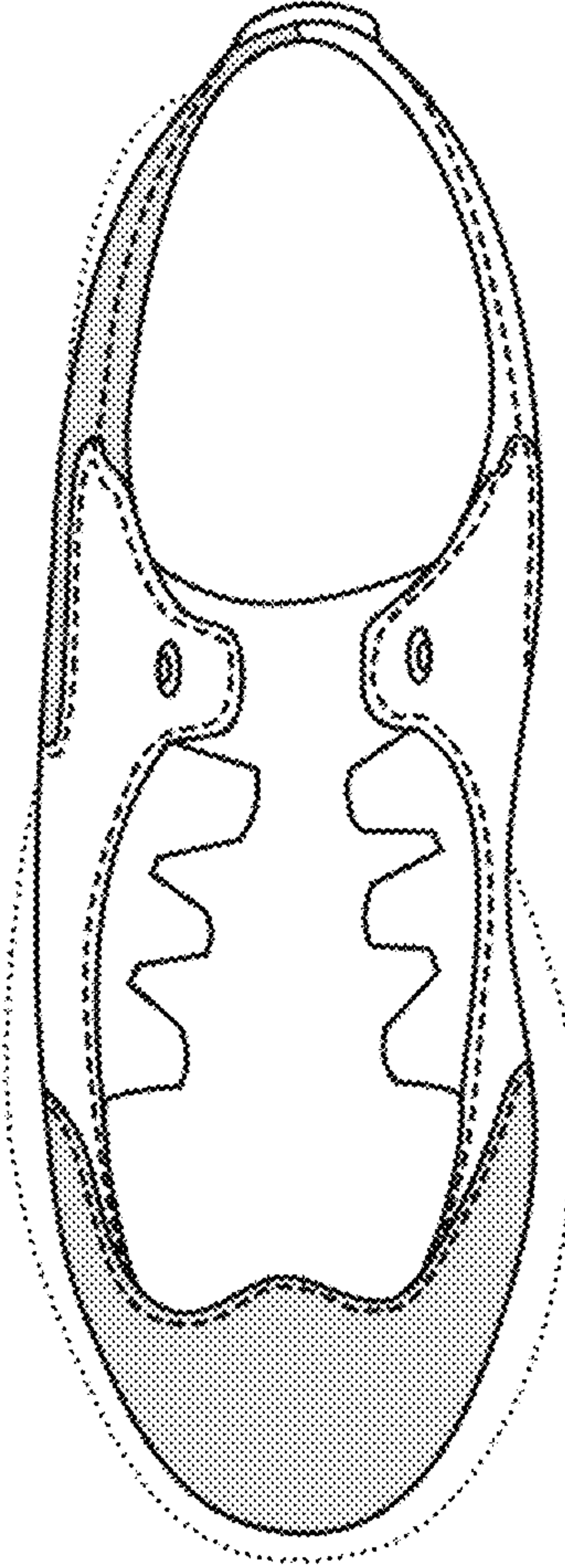

Fig 5

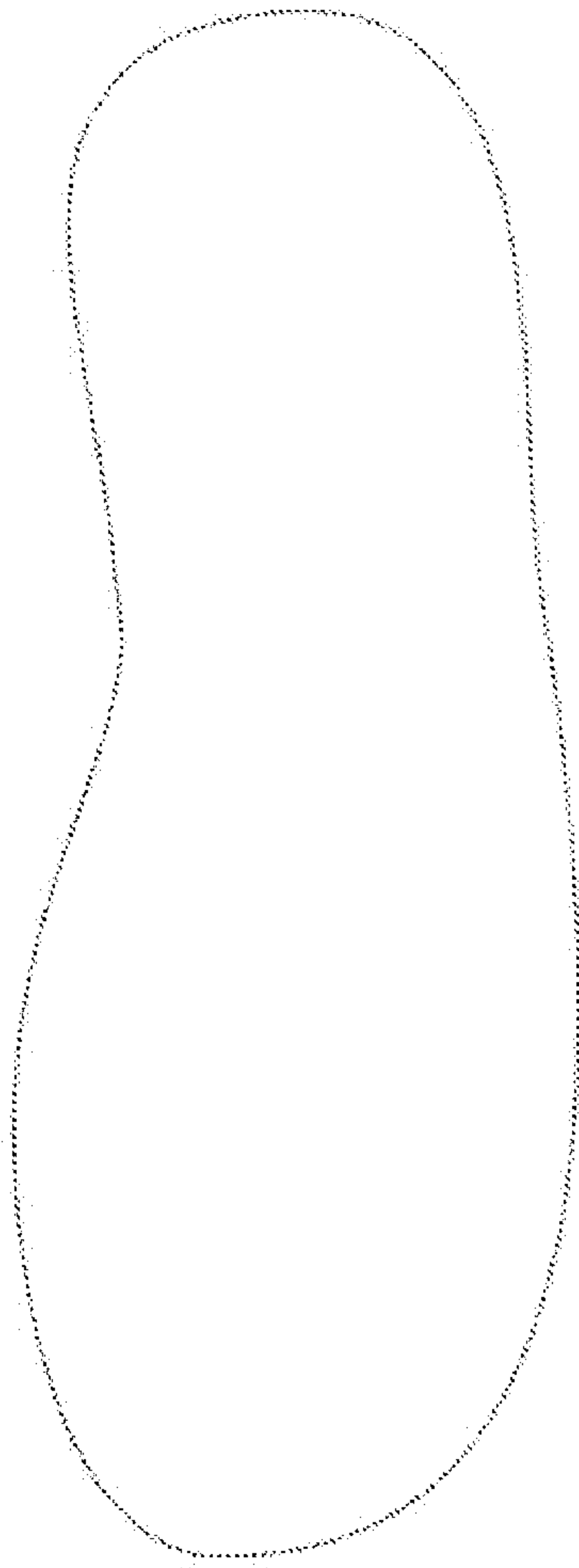

Fig 6