



US00D988689S

(12) **United States Design Patent**  
**Helms**

(10) **Patent No.:** **US D988,689 S**

(45) **Date of Patent:** **\*\* Jun. 13, 2023**

(54) **SHOE INSOLE**

(71) Applicant: **Dustye Helms**, Little Rock, AR (US)

(72) Inventor: **Dustye Helms**, Little Rock, AR (US)

(\*\*) Term: **15 Years**

(21) Appl. No.: **29/787,233**

(22) Filed: **Jun. 4, 2021**

(51) **LOC (14) Cl.** ..... **02-04**

(52) **U.S. Cl.**  
USPC ..... **D2/961**

(58) **Field of Classification Search**  
USPC ..... D2/961, 908, 951, 953, 954, 957, 958,  
D2/960; D24/124, 192  
CPC ..... A43B 17/026; A43B 3/26  
See application file for complete search history.

(56) **References Cited**

**U.S. PATENT DOCUMENTS**

D388,242 S *	12/1997	Cole	.....	D2/961
D577,884 S *	10/2008	Swilley, Sr.	.....	D2/961
D752,327 S *	3/2016	Yoon	.....	D2/961
D776,414 S *	1/2017	Qin	.....	D2/961
D925,887 S *	7/2021	Palazzo	.....	D2/961
D961,902 S *	8/2022	Qin	.....	D2/961
2003/0061734 A1 *	4/2003	Cheng	.....	A43B 17/02 36/43
2007/0289160 A1 *	12/2007	Hansen	.....	A43B 3/0031 36/43
2015/0257478 A1 *	9/2015	Williams	.....	A43B 7/28 36/43
2016/0066647 A1 *	3/2016	Handorf	.....	A43B 7/142 36/44
2016/0367192 A1 *	12/2016	Iyengar	.....	A43B 3/34
2020/0288811 A1 *	9/2020	Purcell	.....	A43B 17/026
2022/0304419 A1 *	9/2022	Refaeian	.....	B29D 35/0009

**OTHER PUBLICATIONS**

Rothy's "The Flat Insole," Google search dated before Jun. 1, 2021, viewed on Nov. 10, 2022, available at URL: [https://www.google.com/search?q=flat+insole+with+text&rlz=1C1GCEA\\_en\\_US811&source=Int&tbs=cdr%3A1%2Ccd\\_min%3A%2Ccd\\_max%3A6%2F1%2F2021&tbm=#ip=1](https://www.google.com/search?q=flat+insole+with+text&rlz=1C1GCEA_en_US811&source=Int&tbs=cdr%3A1%2Ccd_min%3A%2Ccd_max%3A6%2F1%2F2021&tbm=#ip=1) (Year: 2021).\*

Spenco "Comfort Insoles Flat" Google search dated before Jun. 1, 2021, viewed on Nov. 10, 2022, available at URL: [https://www.google.com/search?q=flat+bottom+insole+&rlz=1C1GCEA\\_enUS1025US1025&tbs=cdr%3A1%2Ccd\\_min%3A12%2F1%2F2019%2Ccd\\_max%3A6%2F1%2F2021&sxsrf=ALiCzsbCCap97EtXqvCuh9b38Q4H5t4cKA%3A166852624904](https://www.google.com/search?q=flat+bottom+insole+&rlz=1C1GCEA_enUS1025US1025&tbs=cdr%3A1%2Ccd_min%3A12%2F1%2F2019%2Ccd_max%3A6%2F1%2F2021&sxsrf=ALiCzsbCCap97EtXqvCuh9b38Q4H5t4cKA%3A166852624904) (Year: 2021).\*

\* cited by examiner

*Primary Examiner* — Jennifer L Rempfer  
*Assistant Examiner* — Adrienne Corna  
(74) *Attorney, Agent, or Firm* — Wright Lindsey Jennings, LLP; Meredith Lowry

(57) **CLAIM**

The ornamental design for a shoe insole, as shown and described.

**DESCRIPTION**

FIG. 1 is a perspective view of a first embodiment of a shoe insole with the text of HAPPINESS, showing my new design;  
FIG. 2 is a top plan view of the same;  
FIG. 3 is a bottom plan view of the same;  
FIG. 4 is a front elevational view of the same;  
FIG. 5 is a rear elevational view of the same;  
FIG. 6 is a right side view of the same;  
FIG. 7 is a left side view of the same;  
FIG. 8 is a perspective view of a second embodiment of a shoe insole with the text of COURAGE, showing my new design; and,  
FIG. 9 is a perspective view of a third embodiment of a shoe insole with the text of LOVE, showing my new design.

**1 Claim, 5 Drawing Sheets**



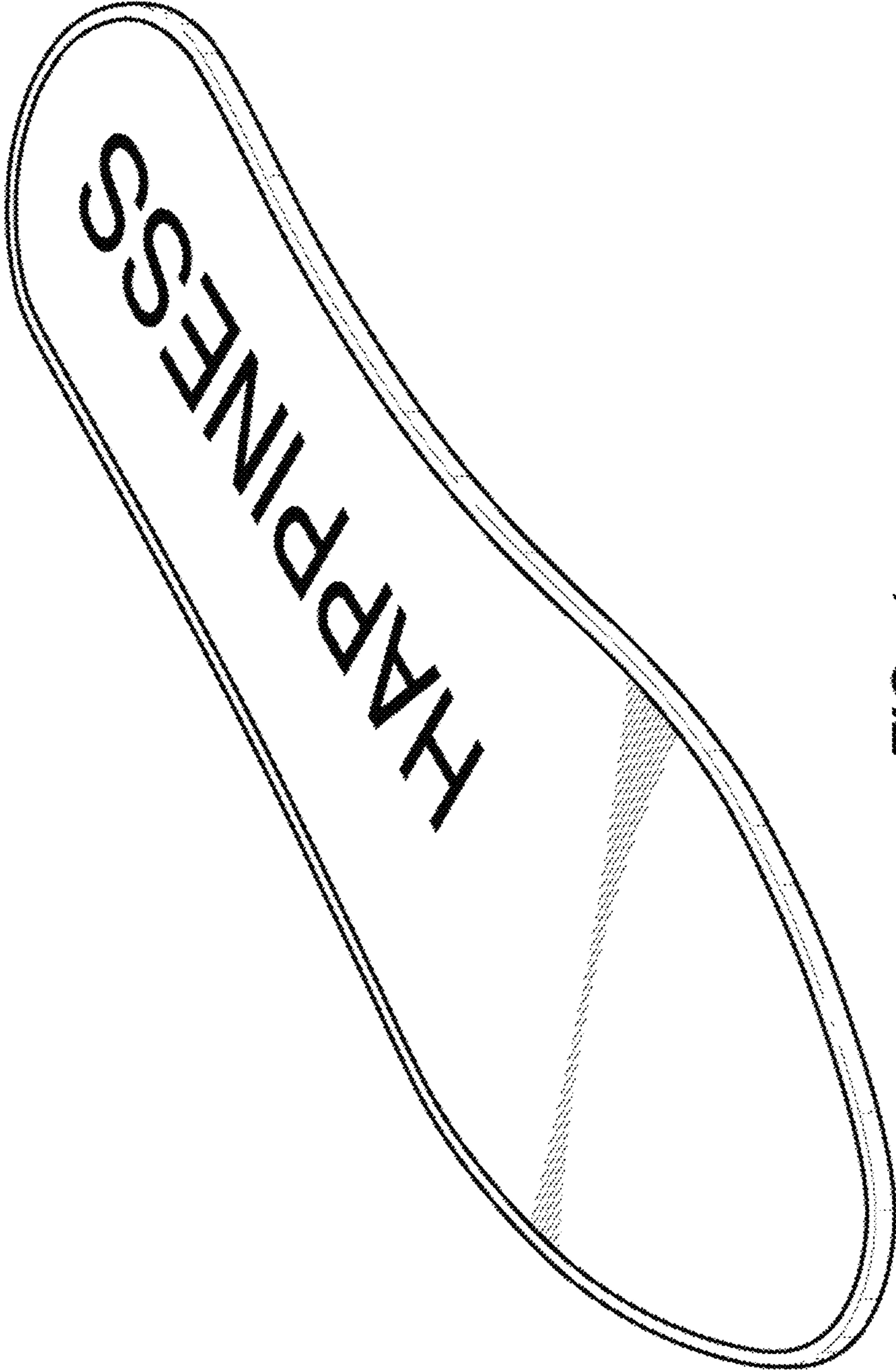

FIG. 1

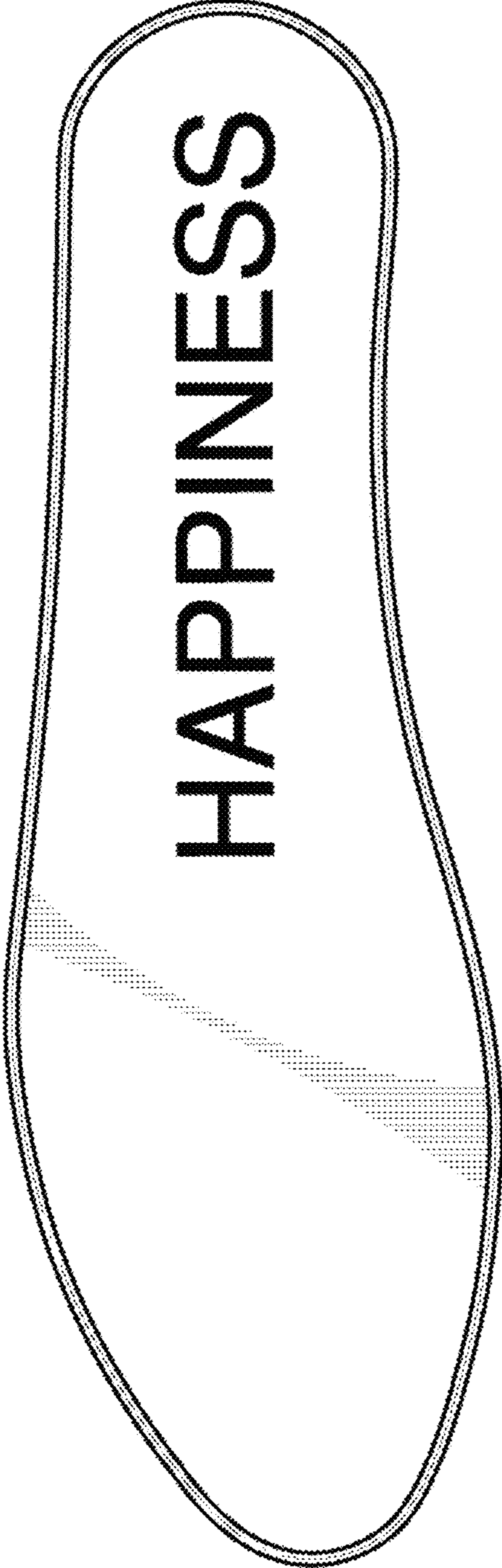

FIG. 2

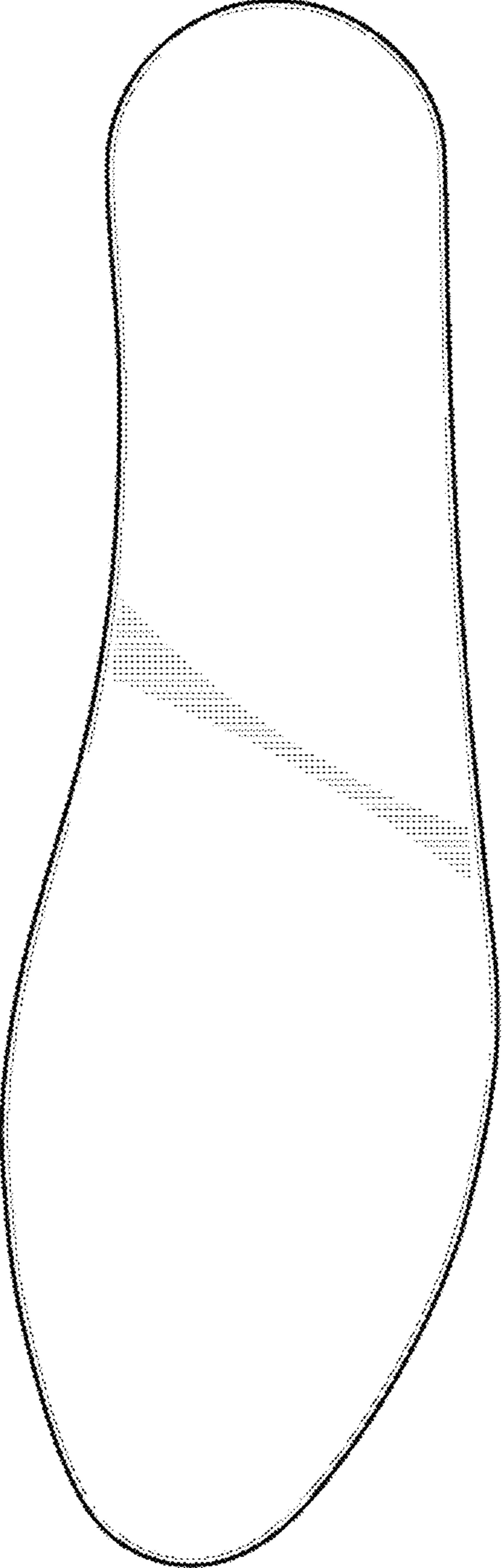

FIG. 3



**FIG. 4**



**FIG. 5**



**FIG. 6**



**FIG. 7**

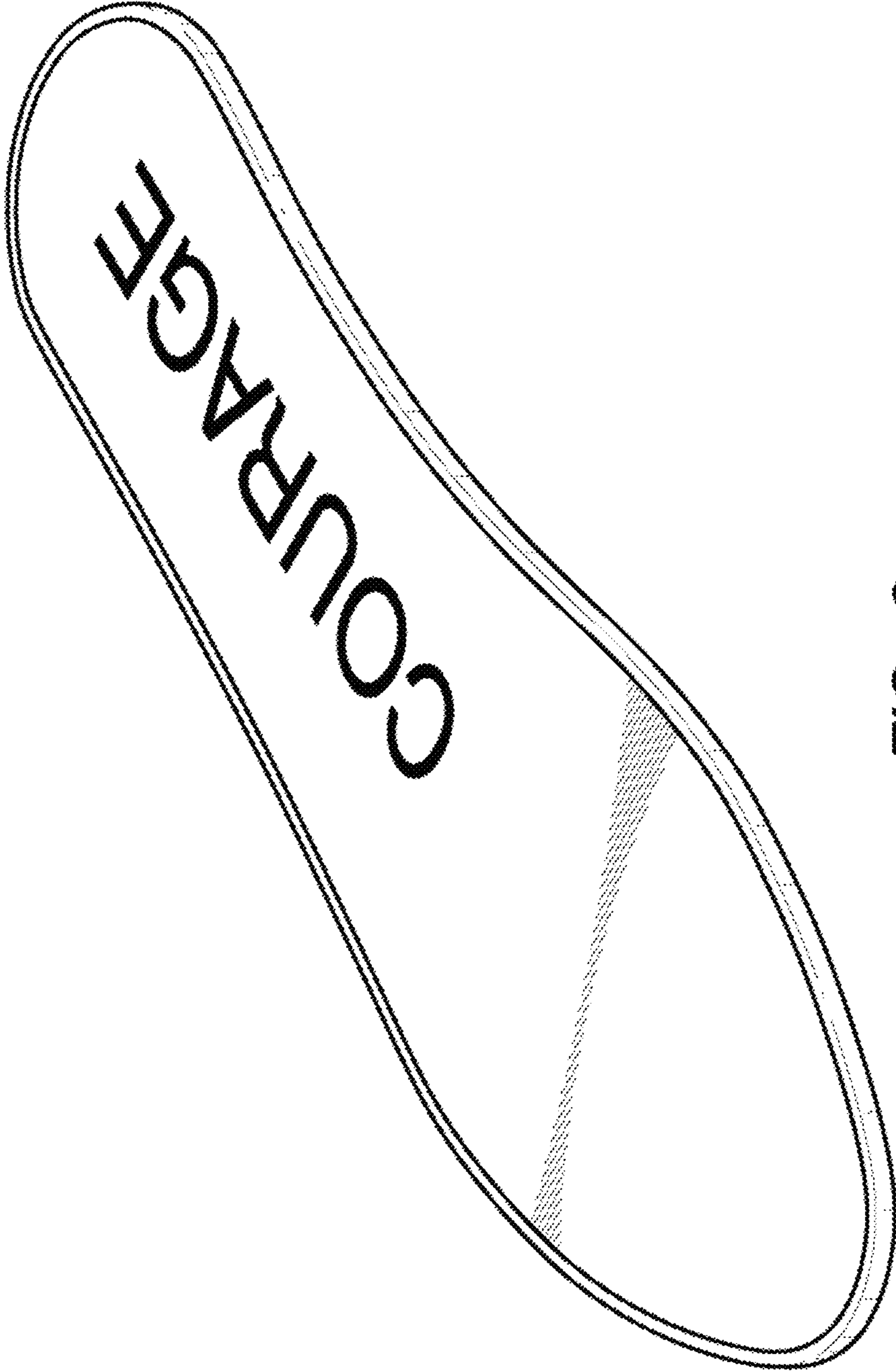

FIG. 8

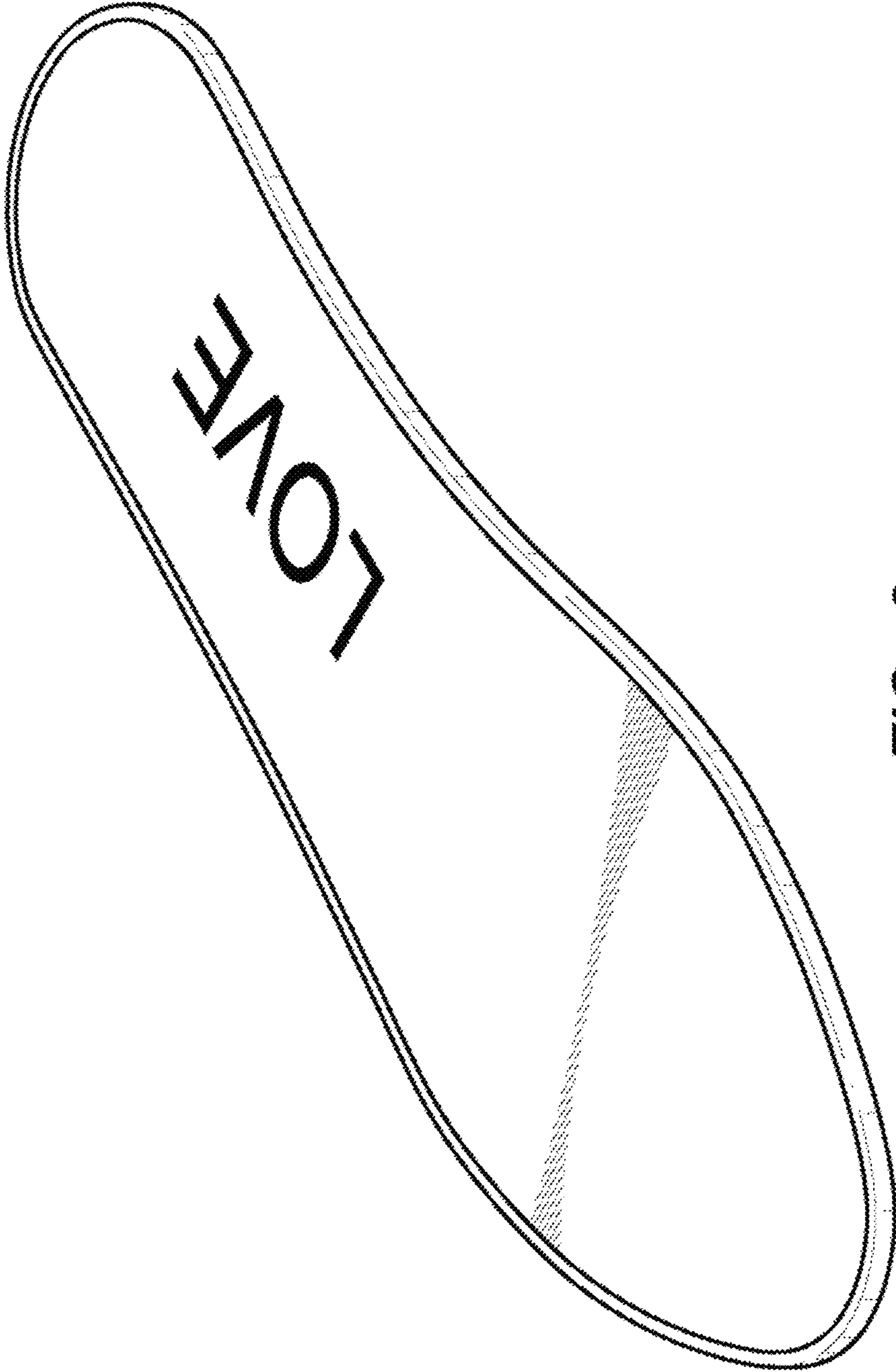

FIG. 9