



US00D988688S

(12) **United States Design Patent**
Engel

(10) **Patent No.:** **US D988,688 S**
(45) **Date of Patent:** **** Jun. 13, 2023**

- (54) **FOOTWEAR SOLE**
- (71) Applicant: **Wolverine Outdoors, Inc.**, Rockford, MI (US)
- (72) Inventor: **Andrew D. Engel**, Rockford, MI (US)
- (73) Assignee: **Wolverine Outdoors, Inc.**, Rockford, MI (US)
- (**) Term: **15 Years**
- (21) Appl. No.: **29/808,026**
- (22) Filed: **Sep. 16, 2021**
- (51) **LOC (14) Cl.** **02-04**
- (52) **U.S. Cl.**
USPC **D2/960**; D2/959; D2/951
- (58) **Field of Classification Search**
USPC D2/902, 906, 908, 916, 918, 925, 943,
D2/946-962, 972, 977
CPC A43B 13/00; A43B 13/02; A43B 13/20;
A43B 13/22; A43B 13/24; A43B 13/28;
A43B 13/30; A43B 13/32; A43B 13/34;
A43B 13/36; A43B 13/023; A43B
13/026; A43B 13/04; A43B 13/08; A43B
13/10; A43B 13/12; A43B 13/141; A43B
13/143; A43B 13/16; A43B 13/18; A43B
13/181; A43B 13/187; A43B 13/189;
A43B 13/223
See application file for complete search history.

D666,394 S * 9/2012 Mentha D2/951
D686,406 S * 7/2013 Spring D2/951
D755,491 S 5/2016 Nakano
(Continued)

FOREIGN PATENT DOCUMENTS

HK 0311975-0001 * 11/2003
TW 108248-0001 * 11/2001

OTHER PUBLICATIONS

[Wolverine Boots 2564], available on Amazon.com, date first available Oct. 4, 2005 [online], [site visited date], Available from the internet URL: <https://www.amazon.com/Wolverine-DuraShocks-Resistant-Waterproof-Composite-Toe/dp/B008VWTZ5A> (Year: 2005).*
(Continued)

Primary Examiner — Jennifer L Rempfer
Assistant Examiner — Adrienne Corna
(74) *Attorney, Agent, or Firm* — Warner Norcross + Judd LLP

(57) **CLAIM**

The ornamental design for a footwear sole, as shown and described.

DESCRIPTION

FIG. 1 is a perspective view of the footwear sole embodying the new design;
FIG. 2 is a bottom view thereof;
FIG. 3 is a right side view thereof;
FIG. 4 is a left side view thereof;
FIG. 5 is a front view thereof; and,
FIG. 6 is a rear view thereof.

The figures show features in broken lines that do not form any part of the claimed design. Further, the broken lines immediately adjacent the solid line portions of the design form the boundary of the design, with the broken lines forming no part of the claimed design.

1 Claim, 6 Drawing Sheets

(56) **References Cited**

U.S. PATENT DOCUMENTS

D233,637 S * 11/1974 Askew D2/960
4,501,077 A * 2/1985 Young A43B 13/223
D287,185 S * 12/1986 Sironi D2/959
D476,470 S 7/2003 Matis et al. D2/960
D499,864 S 12/2004 Belley et al.
D500,401 S 1/2005 Matis et al.
D509,346 S * 9/2005 Recchi D2/960

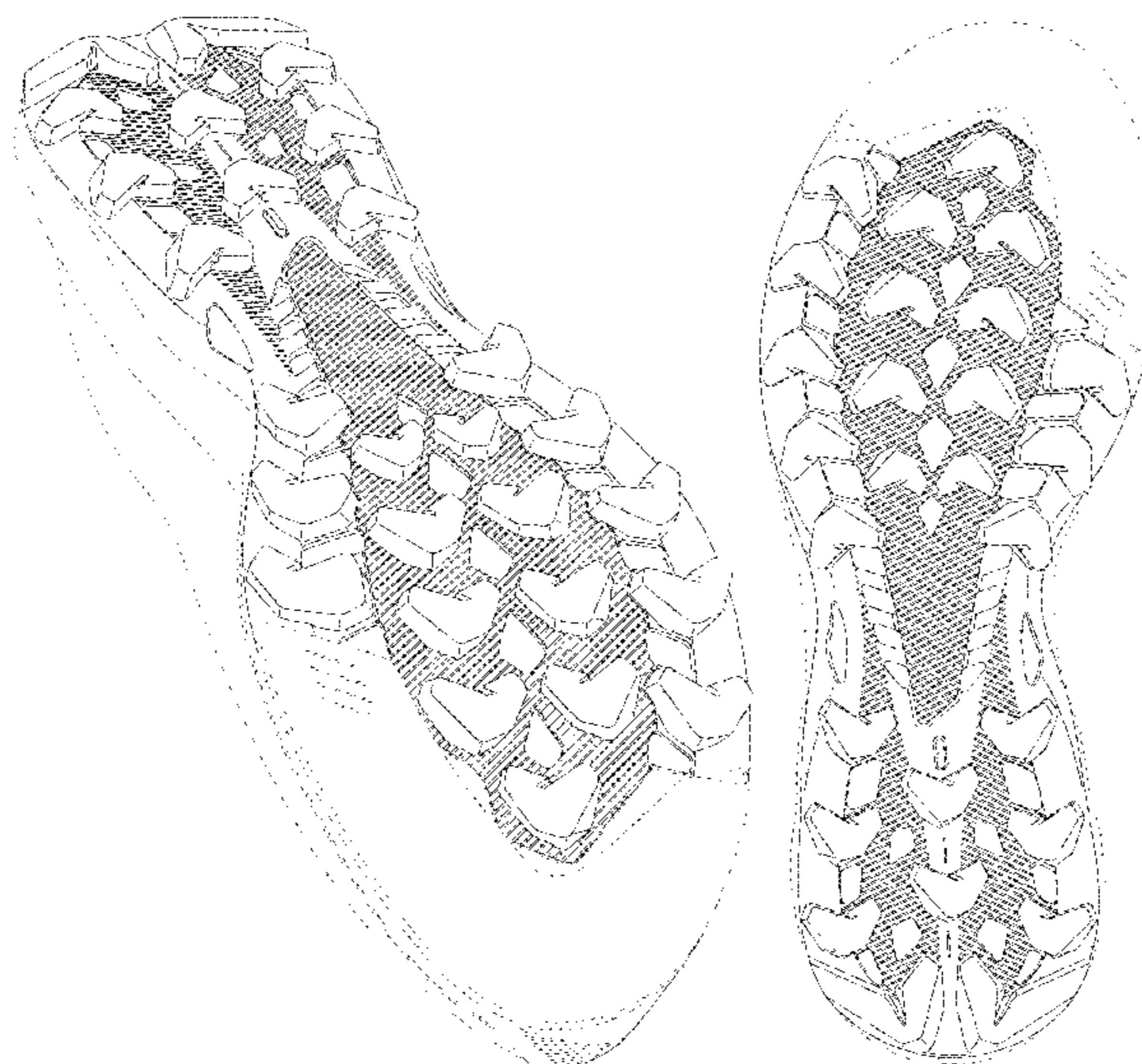

(56)

References Cited

U.S. PATENT DOCUMENTS

D829,425 S * 10/2018 Albrecht D2/969
D853,097 S * 7/2019 Cass et al.
D866,146 S * 11/2019 Cass et al.
D885,028 S * 5/2020 Yu D2/951
D895,248 S * 9/2020 Fracassi et al.
D903,262 S * 12/2020 Moranges D2/951
D912,957 S * 3/2021 Weddle D2/947
D935,145 S * 11/2021 Kim D2/947
D970,180 S * 11/2022 Kanata D2/951
2020/0060386 A1 * 2/2020 Lubart A43B 13/22

OTHER PUBLICATIONS

[Hiking Boot Soles], available on hikingfeet.com, 2021 [online], [site visited Mar. 23, 2023], Internet URL: <https://hikingfeet.com/hiking-boot-soles-how-to-choose-the-best-traction/> (Year: 2021).*
<https://www.sportiva.com/tx4.html> ; accessed Jun. 30, 2021.
https://www.backcountry.com/la-sportiva-boulder-x-approach-shoes-mens?skid=LSP0152-CAR-S465&ti=U2VhcmNoIFJlc3VsdHM6bGEgc3BvcnRpdmEgYm91bGRlciB4OjE6MTpsYSBzcG9ydGI2YSBib3VsZGVyLHg=&avad=46631_b228de521&utm_medium=Affiliate&utm_source=www.outdoorgearlab.com&utm_campaign=Easy+Link&utm_term=content ; accessed Jun. 30, 2021.
https://www.rei.com/rei-garage/product/189841/scarpa-crux-approach-shoes-mens?cm_mmc=aff_AL--34947--46631--NA&avad=46631_c228ddd5 ; accessed Jun. 30, 2021.

* cited by examiner

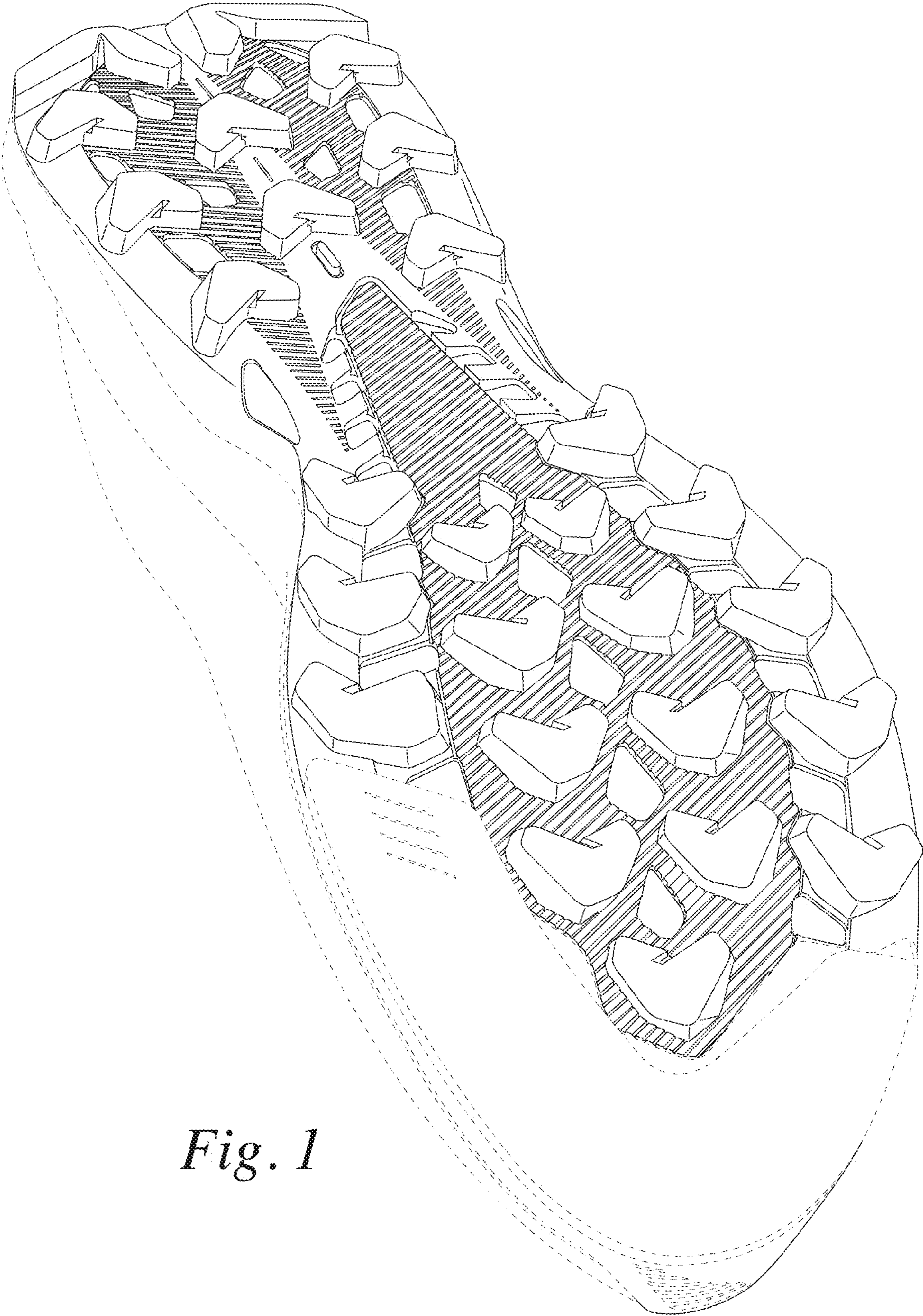

Fig. 1

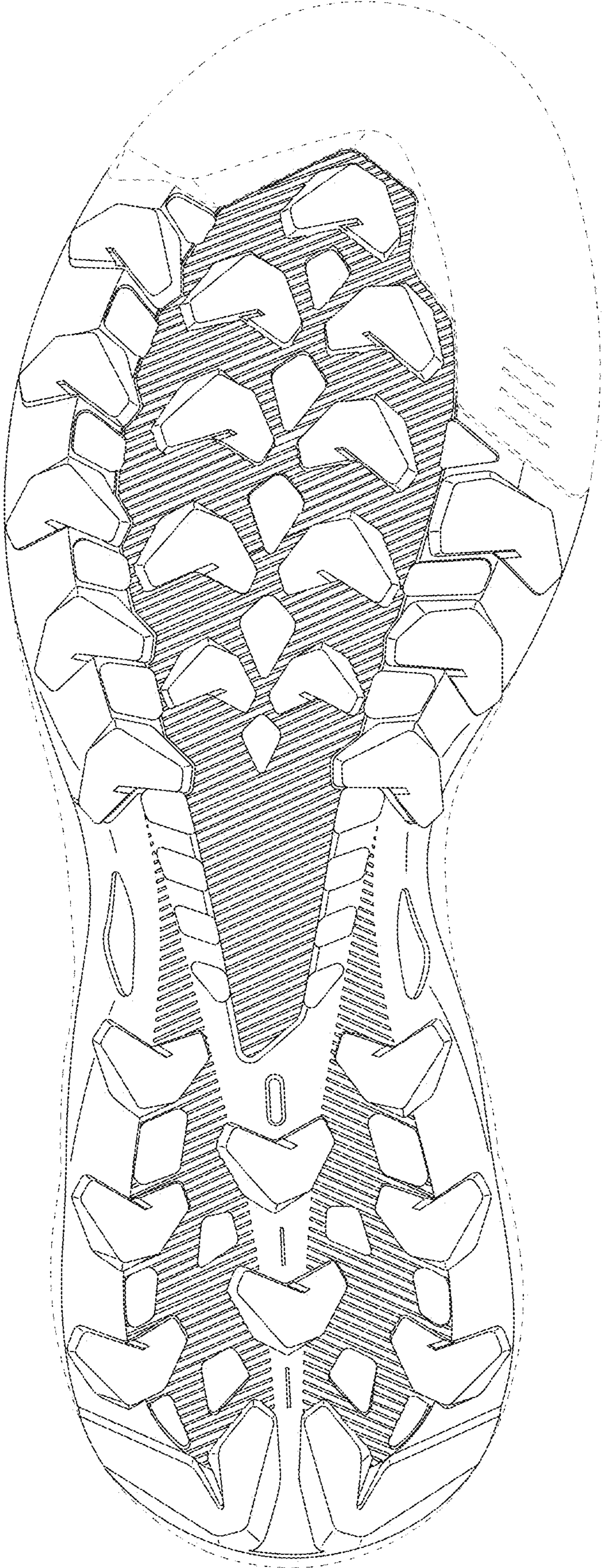

Fig. 2

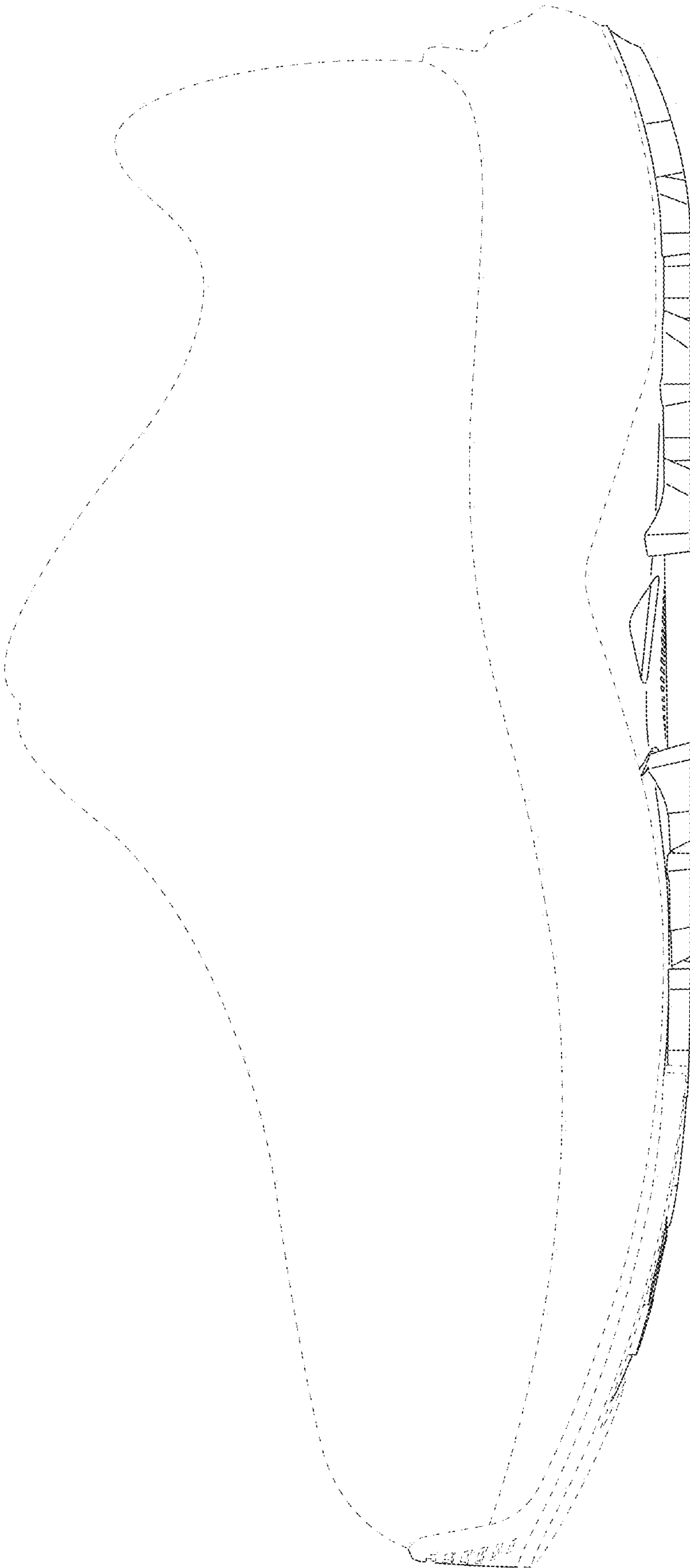

Fig. 3

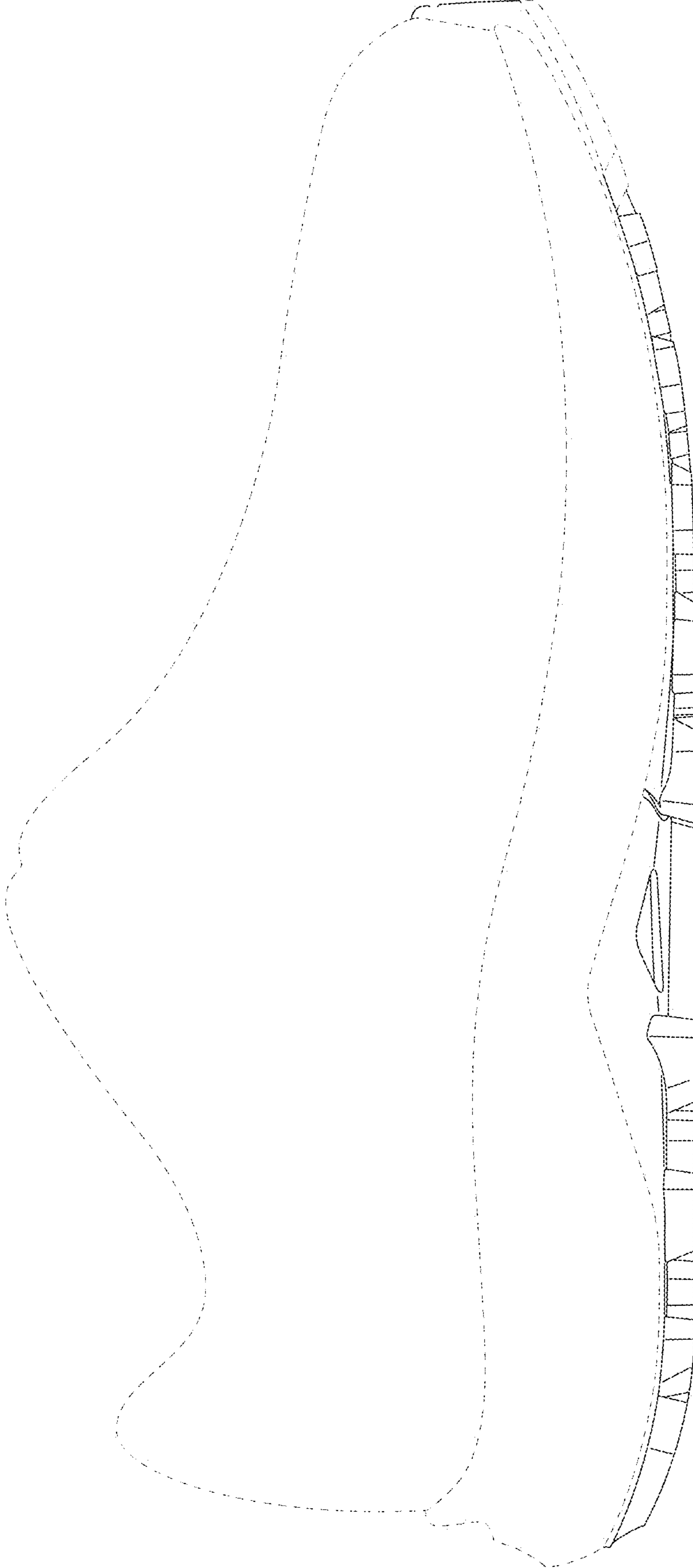

Fig. 4

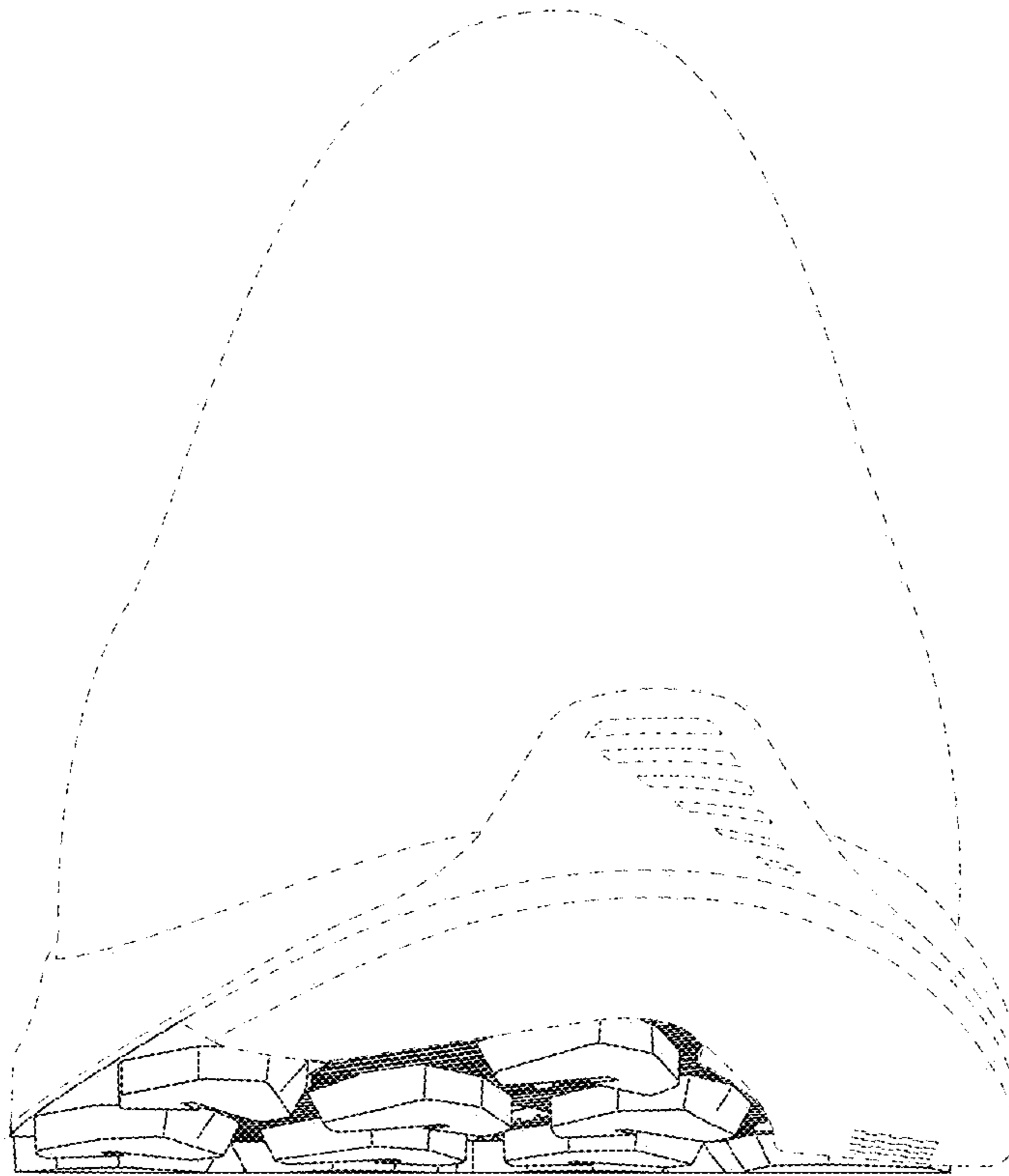

Fig. 5

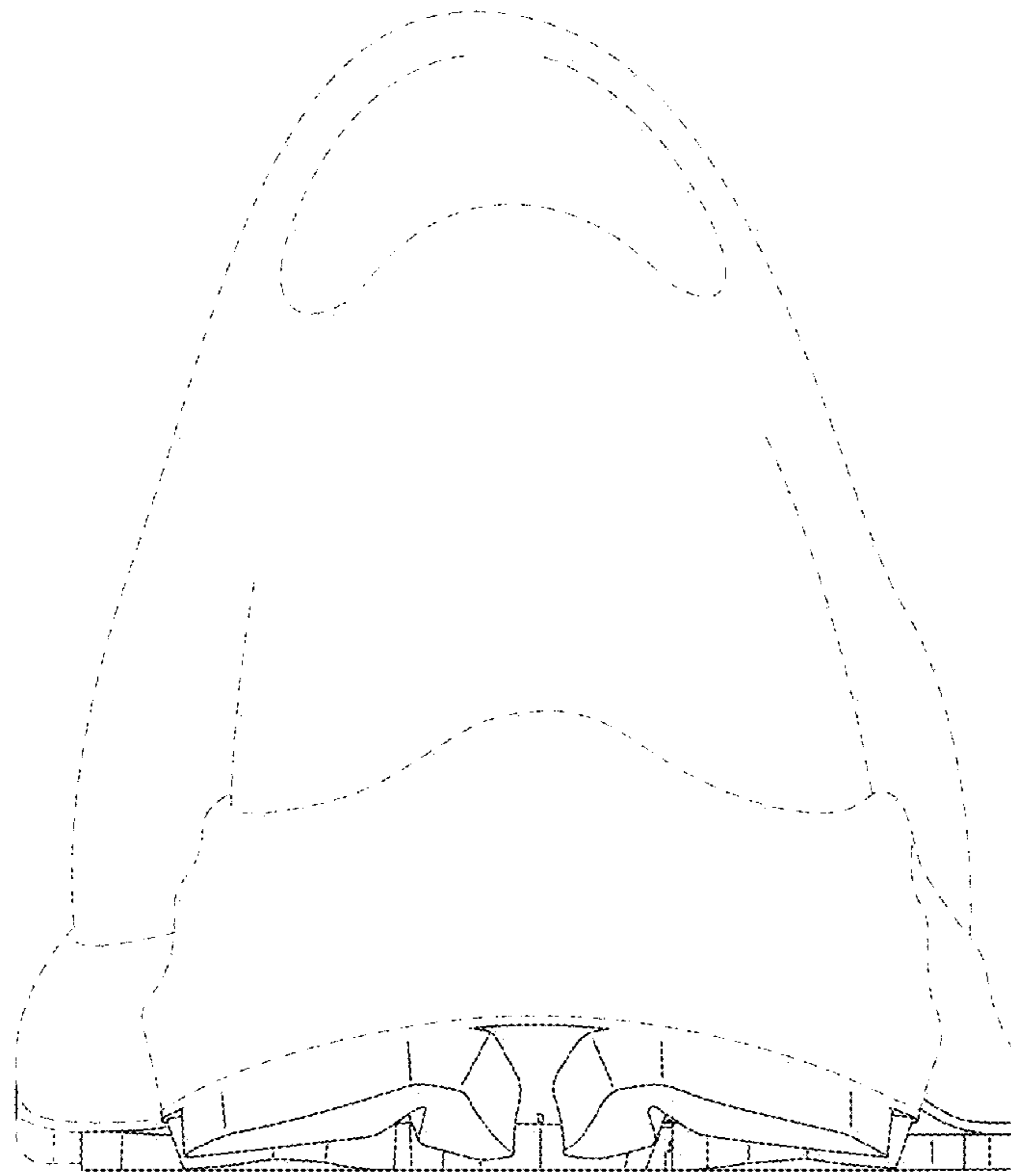

Fig. 6