



US00D988646S

(12) **United States Design Patent** (10) **Patent No.:** **US D988,646 S**  
**Lee** (45) **Date of Patent:** **\*\* Jun. 13, 2023**

(54) **SHOE**  
(71) Applicant: **New Balance Athletics, Inc.**, Boston, MA (US)  
(72) Inventor: **Charlotte Lee**, Manchester (GB)  
(73) Assignee: **New Balance Athletics, Inc.**, Boston, MA (US)  
(\*\*) Term: **15 Years**  
(21) Appl. No.: **29/769,352**  
(22) Filed: **Feb. 4, 2021**  
(51) **LOC (14) Cl.** ..... **02-04**  
(52) **U.S. Cl.**  
USPC ..... **D2/908**; D2/902; D2/907  
(58) **Field of Classification Search**  
USPC ..... D2/902-908, 947, 951, 953, 954, 959, D2/960, 969, 972, 973  
CPC .... A43B 5/00; A43B 5/08; A43B 5/10; A43B 1/00; A43B 1/02; A43B 1/10; A43B 1/14; A43B 23/00; A43B 23/02; A43B 23/021; A43B 23/0215; A43B 23/0235; A43B 23/025; A43B 23/026  
See application file for complete search history.

D845,597 S \* 4/2019 Barnes ..... D2/947  
D851,869 S \* 6/2019 Giarratano ..... A43B 13/141  
D2/902  
D853,690 S \* 7/2019 Taylor ..... D2/908  
(Continued)

**OTHER PUBLICATIONS**

New Balance Unites Past and Future on the XC-72, announced Aug. 27, 2021 [online], [site visited Jun. 27, 2022]. Available from internet, URL: <https://sneakers-magazine.com/new-balance-unites-past-and-future-on-the-xc-72/> (Year: 2021).\*

*Primary Examiner* — Leanne Was-Englehart  
*Assistant Examiner* — Yelizaveta Y Masalimova  
(74) *Attorney, Agent, or Firm* — Goodwin Procter LLP

(57) **CLAIM**

The ornamental design for a shoe, as shown and described.

**DESCRIPTION**

FIG. 1 is a lateral side view of a shoe; FIG. 2 is a medial side view thereof; FIG. 3 is a front elevation view thereof; FIG. 4 is a rear elevation view thereof; FIG. 5 is a top plan view thereof; FIG. 6 is a bottom plan view thereof; and, FIG. 7 is a top perspective view from the lateral side thereof. The “N” logo shown on the lateral side view, the medial side view, the top plan view, and the top perspective view forms no part of the claimed design. The “NB” logo on the tongue of the shoe shown on the front elevation view, the top plan view, and the top perspective view forms no part of the claimed design. The “XC” logo within the opening of the shoe shown on the top plan view forms no part of the claimed design. The “new balance” logo shown on the bottom plan view forms no part of the claimed design. The broken lines depict portions of the article of footwear that form no part of the claimed design.

**1 Claim, 7 Drawing Sheets**

(56) **References Cited**

**U.S. PATENT DOCUMENTS**

D538,013 S \* 3/2007 Della Valle ..... D2/907  
D541,026 S \* 4/2007 James ..... D2/969  
D564,738 S \* 3/2008 Belley ..... D2/955  
D674,173 S \* 1/2013 Bramani ..... A43B 23/025  
D2/907  
D713,133 S \* 9/2014 Della Valle ..... D2/944  
D751,797 S \* 3/2016 Slimane ..... D2/908  
10,165,827 B2 \* 1/2019 Smith ..... B29D 35/122  
D844,952 S \* 4/2019 Taylor ..... B29D 35/0063  
D2/947



(56)

**References Cited**

U.S. PATENT DOCUMENTS

D885,714	S	*	6/2020	Hardy	.....	D2/908
D908,328	S	*	1/2021	Richez	.....	D2/947
D909,725	S	*	2/2021	Raleigh	.....	D2/947
D928,463	S	*	8/2021	Raleigh	.....	D2/954
D939,813	S	*	1/2022	Lee	.....	B29D 35/122
						D2/947
D964,007	S	*	9/2022	Lee	.....	D2/947
D968,765	S	*	11/2022	Zhang	.....	D2/869
11,510,459	B2	*	11/2022	Houng	.....	A43B 5/00
2014/0325876	A1	*	11/2014	Dodge	.....	A43B 13/141
						36/103
2017/0341325	A1	*	11/2017	Le	.....	B29D 35/0063
2019/0366667	A1	*	12/2019	Cross	.....	B29D 35/122
2021/0177096	A1	*	6/2021	Park	.....	A43B 23/025

\* cited by examiner

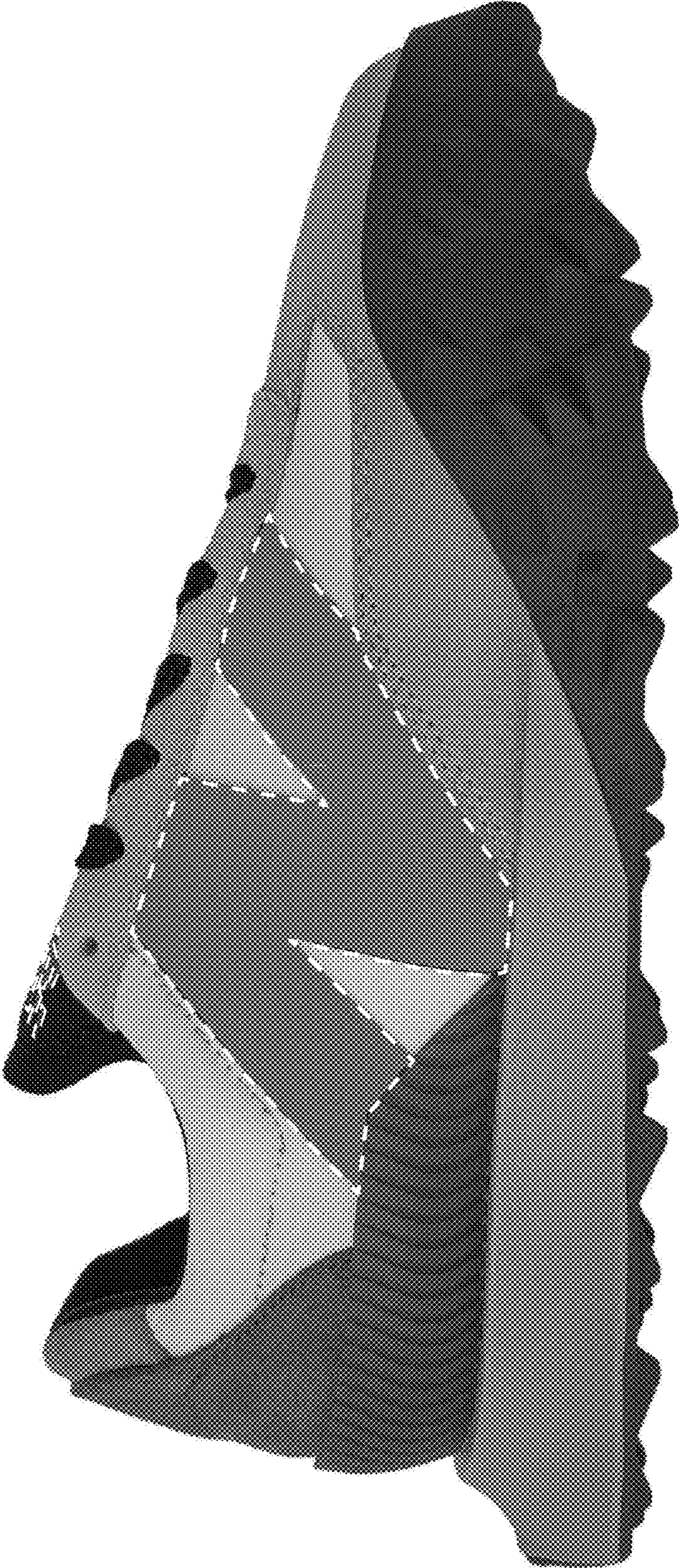

FIG. 1

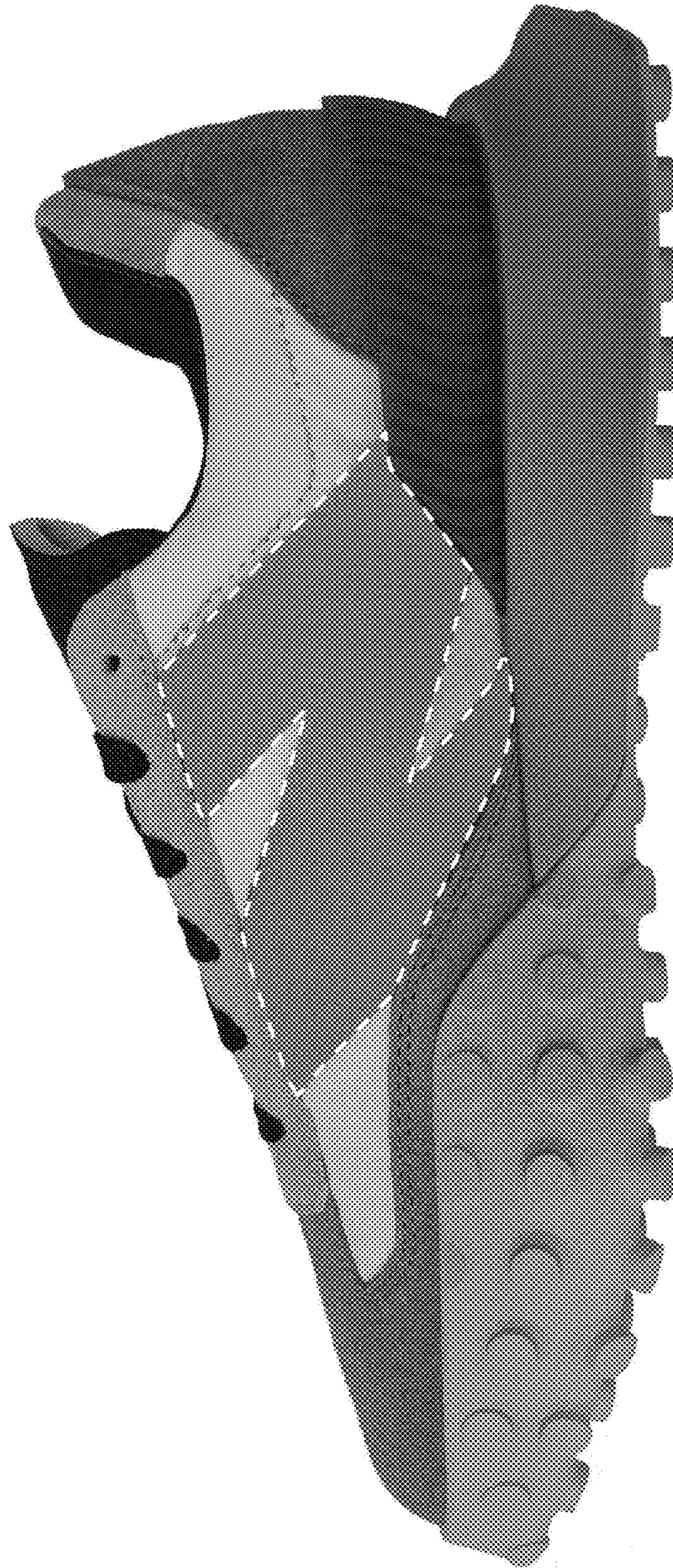

FIG. 2

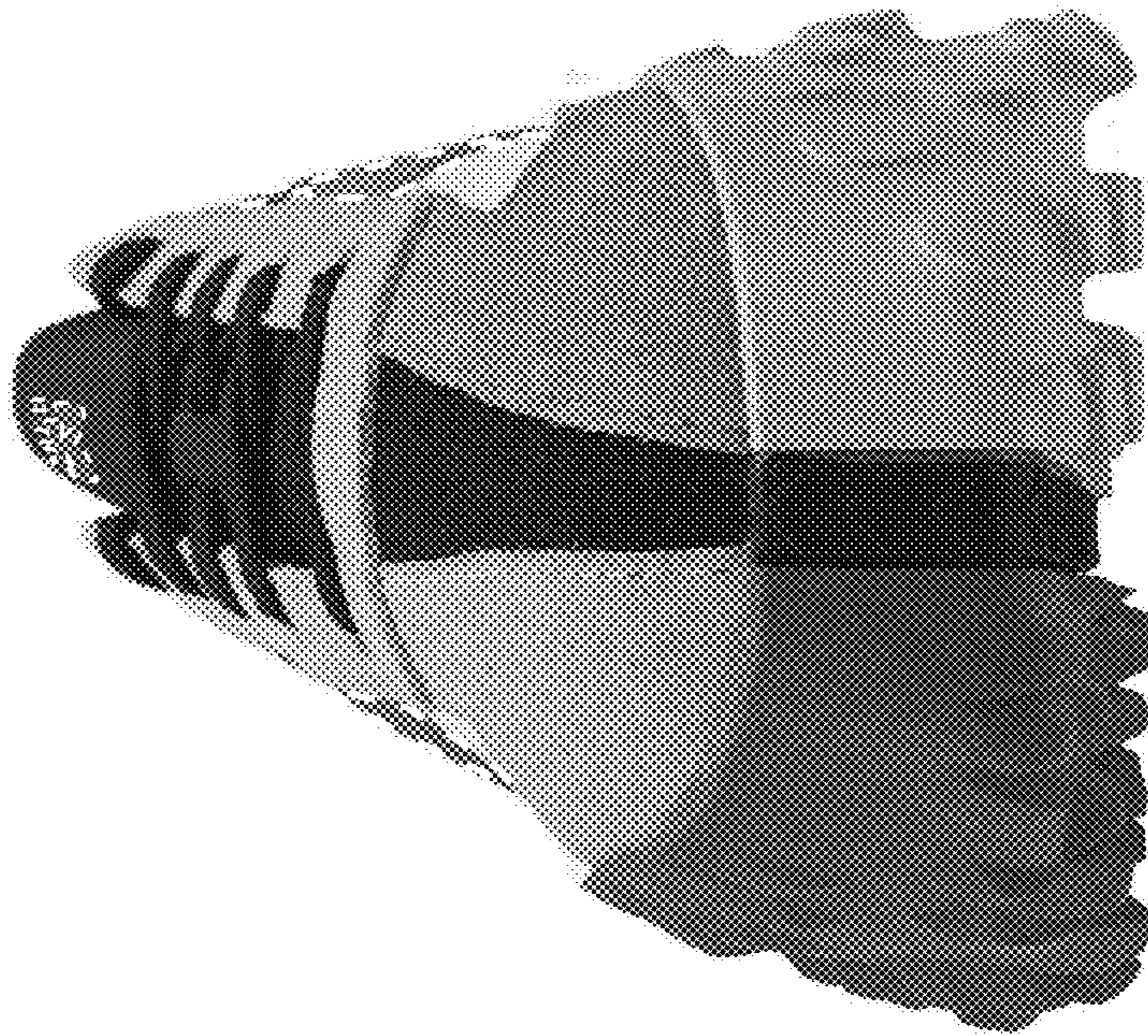

FIG. 3



FIG. 4



FIG. 5



FIG. 6





FIG. 7