



US00D988471S

(12) **United States Design Patent**
Stein et al.

(10) **Patent No.:** **US D988,471 S**
(45) **Date of Patent:** **** Jun. 6, 2023**

- (54) **FLOW REGULATOR**
- (71) Applicant: **NEOPERL GMBH**, Müllheim (DE)
- (72) Inventors: **Alexander Stein**, Ihringen (DE); **Simon Twitchett**, Worcester (GB)
- (73) Assignee: **NEOPERL GMBH**, Mullheim (DE)
- (**) Term: **15 Years**
- (21) Appl. No.: **29/847,214**
- (22) Filed: **Jul. 22, 2022**

- 6,126,093 A 10/2000 Grether
- D435,632 S 12/2000 Allison
- D536,417 S 2/2007 Buttgen
- D539,391 S 3/2007 Grether
- D550,816 S 9/2007 Grether
- D550,817 S 9/2007 Grether
- D550,818 S 9/2007 Grether
- 7,357,337 B2 4/2008 Ferrari
- 7,374,366 B2 5/2008 Tasi
- D591,403 S 4/2009 Grether
- D605,732 S 12/2009 Stein
- D612,911 S 3/2010 Grether
- 7,731,107 B2 6/2010 Grether

(Continued)

Related U.S. Application Data

- (62) Division of application No. 29/699,120, filed on Jul. 23, 2019, now Pat. No. Des. 960,297, which is a division of application No. 29/614,607, filed on Aug. 21, 2017, now Pat. No. Des. 860,389, which is a division of application No. 29/556,970, filed on Mar. 4, 2016, now Pat. No. Des. 798,999.

Foreign Application Priority Data

- Nov. 18, 2015 (WO) WIPO48731
- (51) **LOC (14) Cl.** **23-01**
- (52) **U.S. Cl.**
USPC **D23/213**
- (58) **Field of Classification Search**
USPC D23/207, 209, 213, 214, 215, 223, 224,
D23/225, 226, 229, 230, 249
CPC A61H 9/0021; A61H 33/00; B05B 1/00;
B05B 1/14; B05B 1/185; B05B 1/08;
B05B 1/02; B05B 1/26; B05B 12/002;
B05B 1/18; B05B 9/01
See application file for complete search history.

References Cited

U.S. PATENT DOCUMENTS

- 5,467,929 A 11/1995 Bosio
- 6,029,912 A 2/2000 Woolley

OTHER PUBLICATIONS

Moen 116711 Eco-Performance Aerator Flow Restrictor, 1.5 Gpm—Aerator Insert, Jun. 30, 2014, amazon.ca, Apr. 8, 2022, URL: <https://www.amazon.ca/Moen-116711-Flow-Restrictor-Kit/dp/B002A2CY2I/> (Year: 2014).*

(Continued)

Primary Examiner — Keith J Wilson

(74) *Attorney, Agent, or Firm* — Volpe Koenig

CLAIM

(57)

The ornamental design for a flow regulator, as shown and described.

DESCRIPTION

FIG. 1 is a top plan view of the flow regulator of our design; FIG. 2 is a top isometric view thereof; FIG. 3 is a front elevational view thereof, the rear, right and left sides being identical thereto; and, FIG. 4 is a top isometric cross section view thereof. The broken lines shown in the drawings form no part of the claimed design.

1 Claim, 4 Drawing Sheets

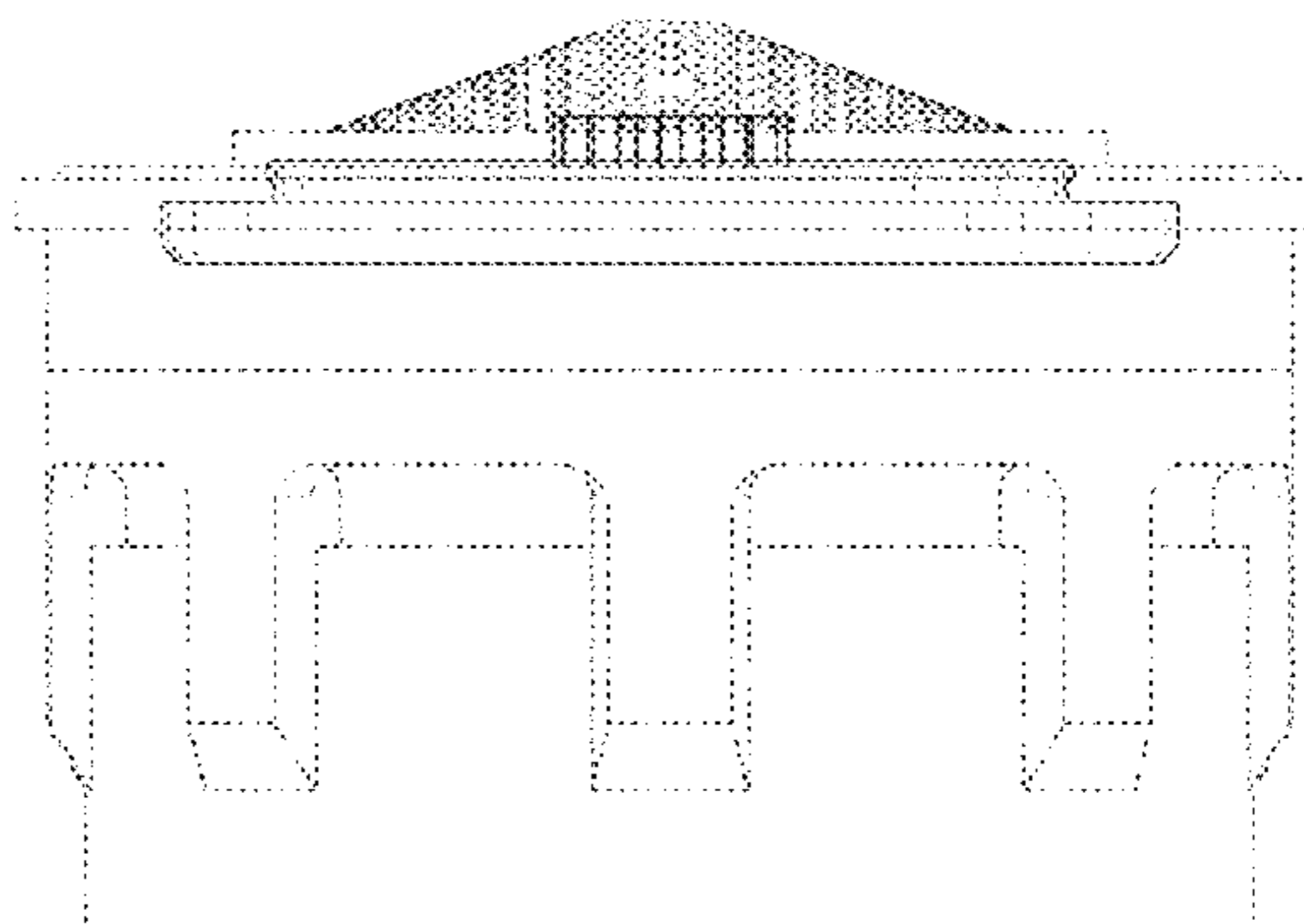
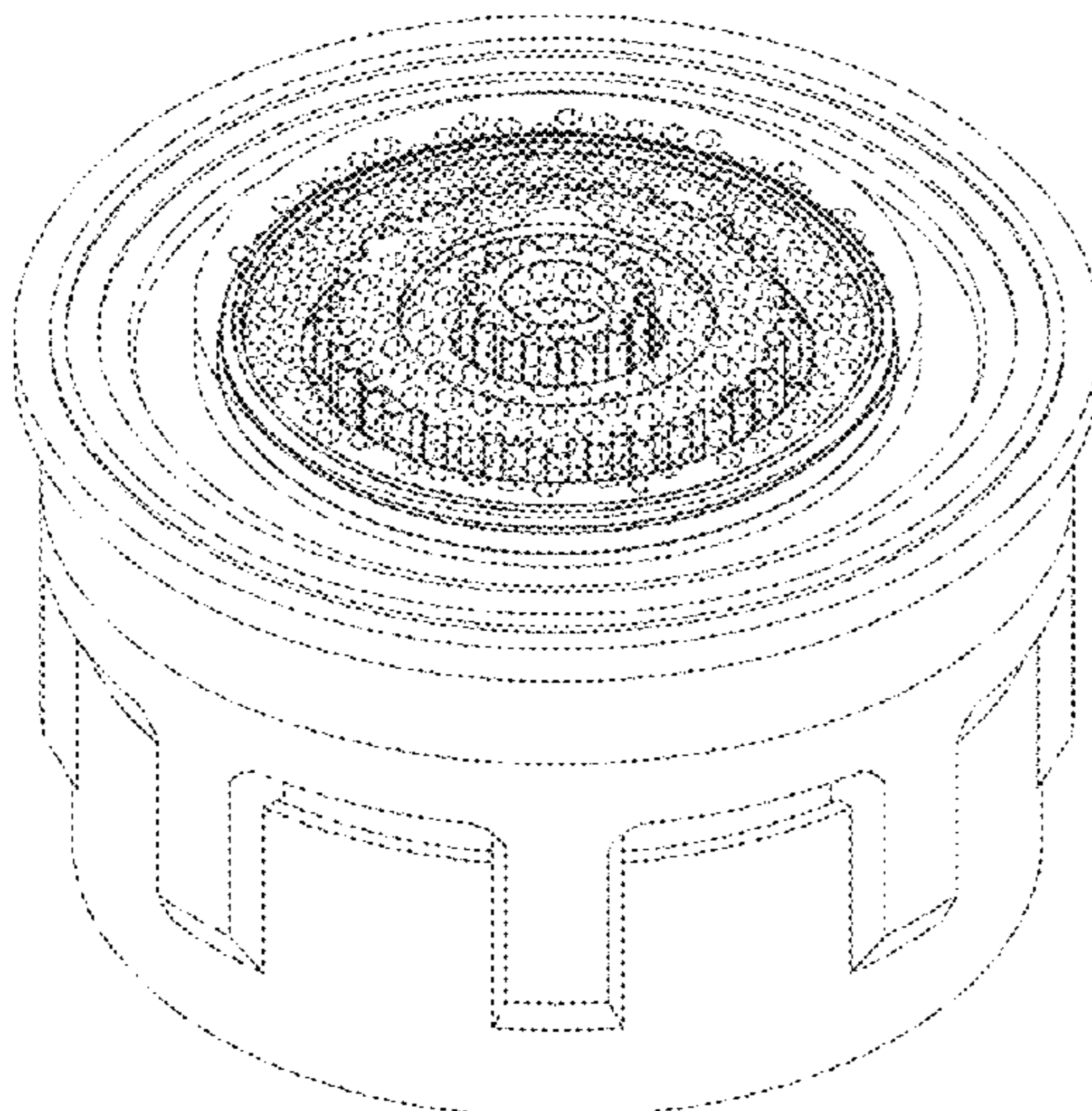

(56)

References Cited

U.S. PATENT DOCUMENTS

RE43,347 E 5/2012 Grether
 8,205,810 B2 6/2012 Lacher
 8,328,119 B2 12/2012 Grether
 D676,525 S 2/2013 Jones
 D688,774 S 8/2013 Tempel
 D690,797 S * 10/2013 Blum D23/249
 D721,417 S 1/2015 Sawchuck
 D728,740 S 5/2015 Tempel
 D733,255 S * 6/2015 Blum D23/213
 D752,710 S 3/2016 Tempel
 D753,792 S * 4/2016 Blum D23/213
 D754,282 S * 4/2016 Blum D23/249
 D762,814 S 8/2016 Sawchuck
 9,404,596 B2 8/2016 Chen
 9,416,522 B2 8/2016 Tempel
 D776,240 S 1/2017 Huang
 D776,242 S * 1/2017 Blum D23/213
 D777,879 S 1/2017 Sawchuck
 9,580,893 B2 2/2017 Blum
 D786,400 S * 5/2017 Blum D23/213
 D788,264 S 5/2017 Stein
 9,637,896 B2 5/2017 Tempel
 D788,881 S 6/2017 Birmelin
 D791,921 S * 7/2017 Blum D23/249
 D800,250 S * 10/2017 Blum D23/213
 D800,867 S * 10/2017 Blum D23/249
 D812,722 S * 3/2018 Blum D23/249
 10,017,924 B2 7/2018 Zoller et al.
 D833,573 S * 11/2018 Blum D23/213
 D833,583 S 11/2018 Birmelin
 D834,153 S 11/2018 Tempel
 D839,385 S * 1/2019 Vögeli D23/213
 D840,503 S * 2/2019 Stein D23/213
 D844,104 S * 3/2019 Birmelin D23/213
 D844,747 S 4/2019 Blum
 D849,887 S * 5/2019 Blum D23/213
 D849,888 S * 5/2019 Schürle D23/213
 D851,208 S * 6/2019 Birmelin D23/213
 D853,524 S * 7/2019 Song D23/213
 D855,756 S * 8/2019 Blum D23/213
 D860,402 S * 9/2019 Blum D23/249
 D866,709 S 11/2019 Schurle
 D866,710 S * 11/2019 Blum D23/213
 D871,553 S * 12/2019 Blum B29C 49/60
 D894,338 S * 8/2020 Lai E03C 1/08
 D895,065 S * 9/2020 Lai D23/213
 D896,343 S * 9/2020 Stein D23/213

D905,199 S * 12/2020 Wu D23/213
 D905,820 S * 12/2020 Weiß E03C 1/08
 D906,478 S * 12/2020 Stein E03C 1/08
 D911,488 S * 2/2021 Spater D23/213
 D921,152 S * 6/2021 Blum D23/249
 D926,923 S * 8/2021 Ross D23/213
 D933,776 S * 10/2021 Blum D23/213
 D936,787 S * 11/2021 Morgan E03C 1/084
 D937,383 S * 11/2021 Thibodeau B29C 49/60
 D937,384 S * 11/2021 Khubani D23/213
 11,235,340 B2 2/2022 Keifer
 D944,920 S 3/2022 Lai
 D944,921 S 3/2022 Lai
 D944,922 S 3/2022 Lai
 D946,110 S * 3/2022 Blum E03C 1/086
 D946,707 S * 3/2022 Blum E03C 1/084
 2016/0273199 A1 * 9/2016 Blum E03C 1/08
 2019/0301148 A1 * 10/2019 Schurle E03C 1/08
 2020/0199857 A1 * 6/2020 Stein E03C 1/086
 2020/0224395 A1 7/2020 Stein
 2021/0277639 A1 * 9/2021 Birmelin E03C 1/086
 2021/0285194 A1 * 9/2021 Stein E03C 1/084
 2021/0388586 A1 * 12/2021 Stein E03C 1/084

OTHER PUBLICATIONS

Danco 10496 1.0 Gpm Dual Thread Extra-Water-Saving Aerator Insert, Green, Oct. 10, 2014, amazon.ca, Apr. 8, 2022, URL: <https://www.amazon.ca/Danco-10496-Thread-Extra-Water-Saving-Aerator/dp/B008OCHFQI/> (Year: 2014).*

Pfister 941-2930 1.75GPM Aerator Insert, Jan. 8, 2015, amazon.ca, Apr. 8, 2022, URL: <https://www.amazon.ca/Pfister-941-2930-1-75GPM-Aerator-Insert/dp/B009E27XF0/> (Year: 2015).*

Kohler K-1097180 Insert-Aerator, 1.5 GPM, Medium, Jan. 5, 2015, amazon.ca, Apr. 8, 2022, URL: <https://www.amazon.ca/KOHLER-K-1097180-Insert-Aerator-Medium/dp/B006XA7VDK/> (Year: 2015).*

Moen 137401 Eco-Performance Aerator Flow Restrictor, Feb. 2, 2011, amazon.ca, Mar. 18, 2022, URL: <https://www.amazon.ca/Moen-137401-Replacement-Part/dp/B002FB7M7Q/> (Year: 2011).

Delta Faucet RP51345 Lahara Aerator, One Size, Blue, Oct. 10, 2010, amazon.ca, Mar. 18, 2022, URL: <https://www.amazon.ca/Delta-Faucet-RP51345-Lahara-Aerator/dp/B002Q42IW6/> (Year: 2010).

* cited by examiner

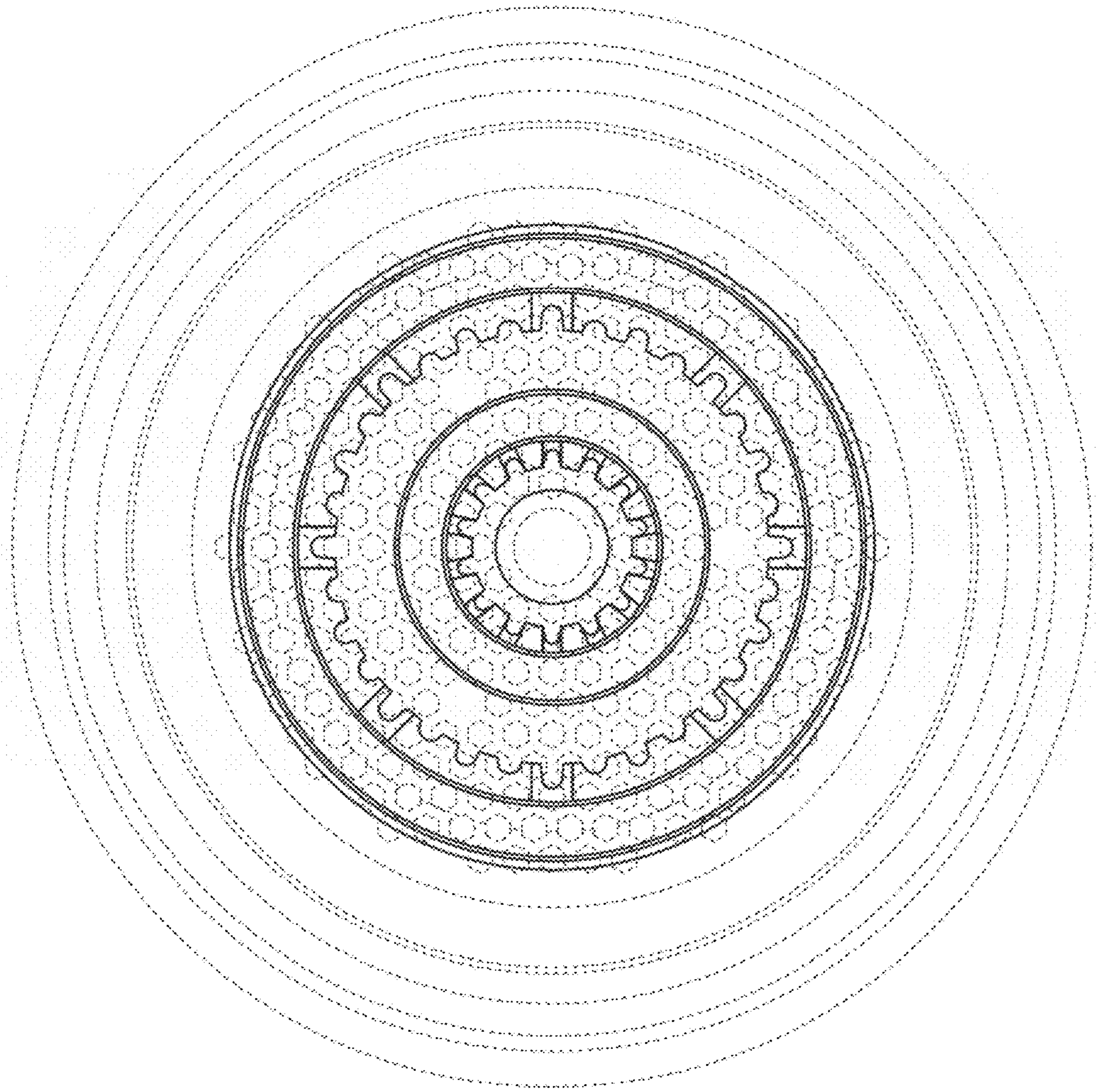

FIG. 1

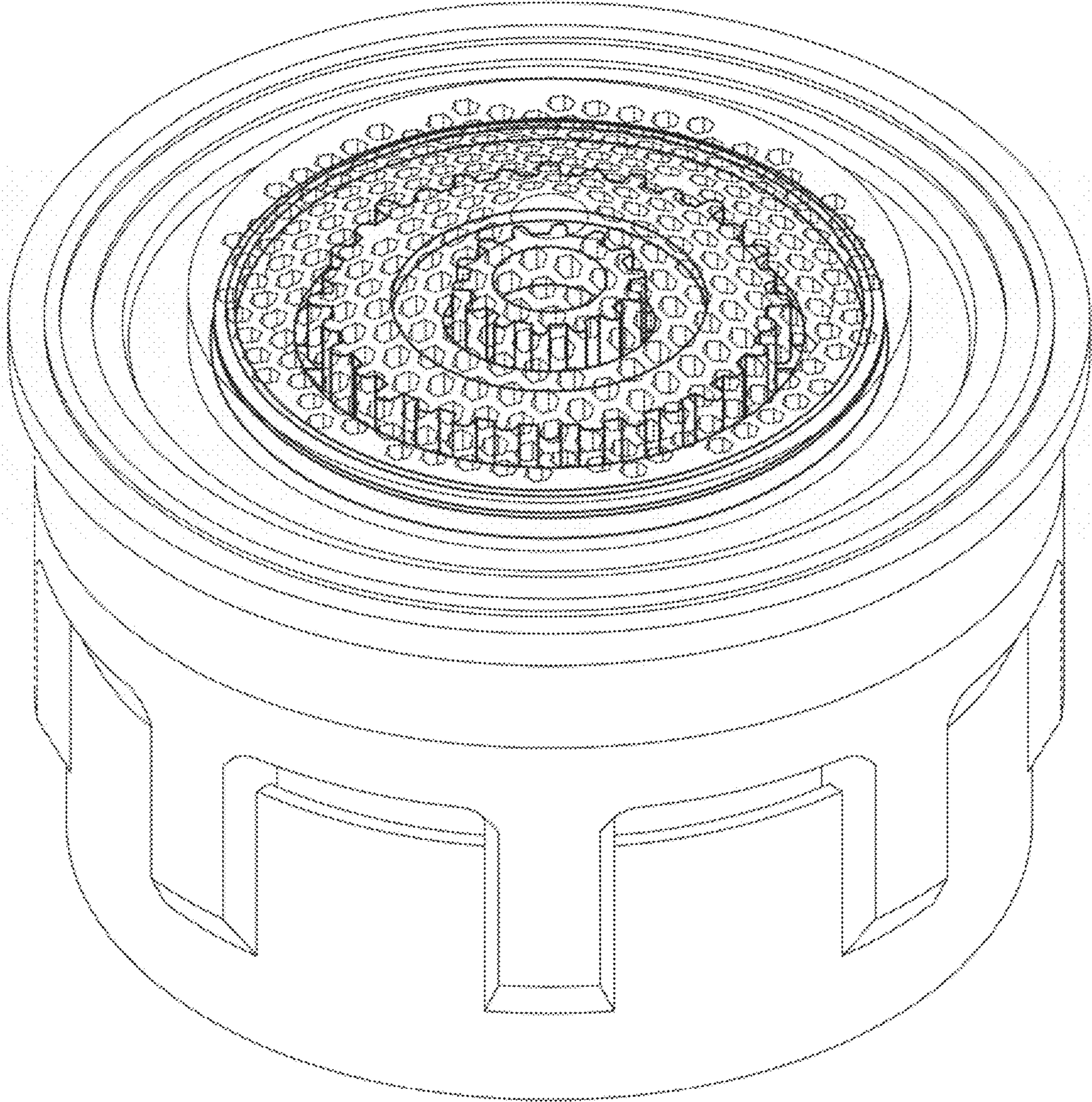

FIG. 2

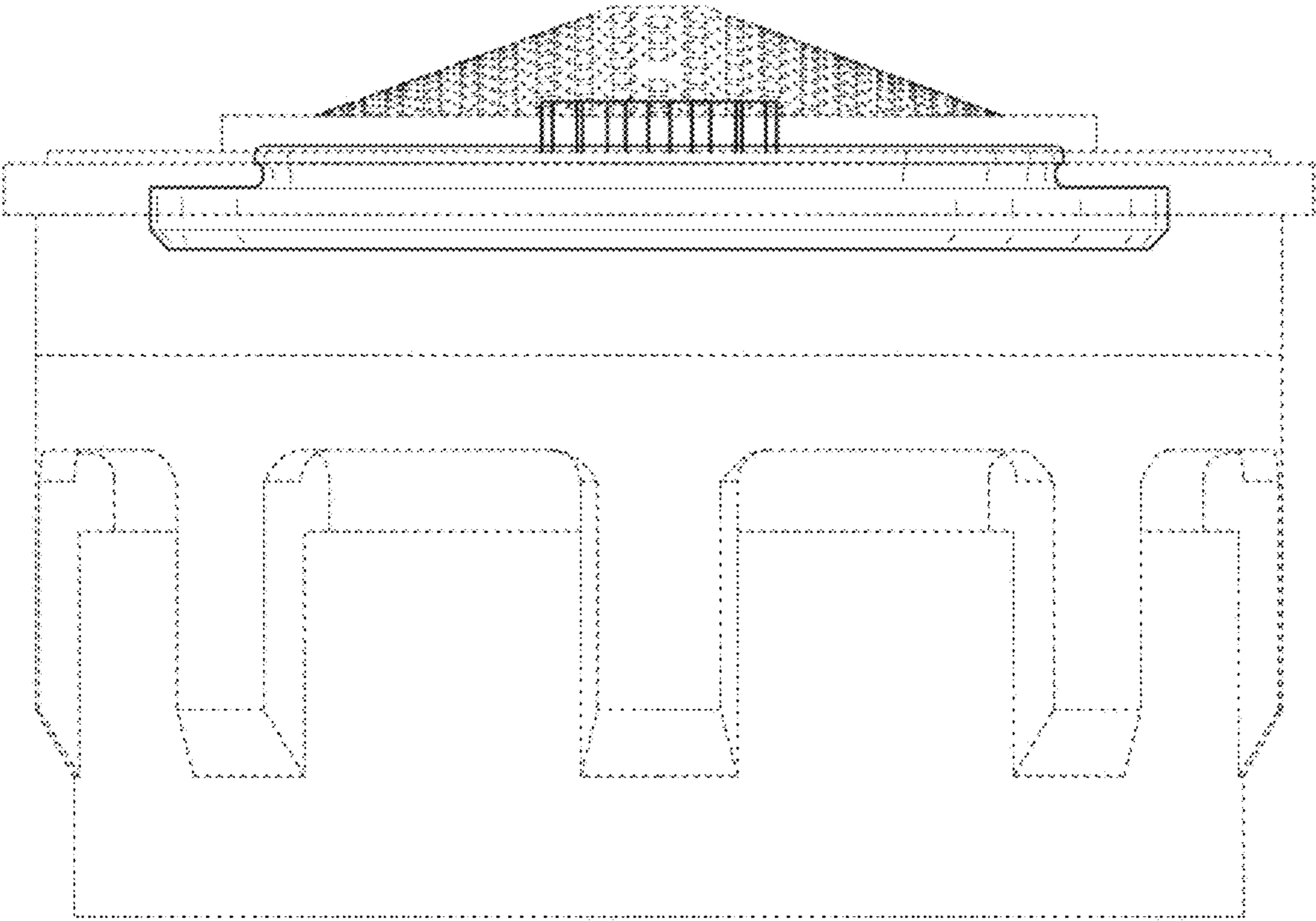

FIG. 3

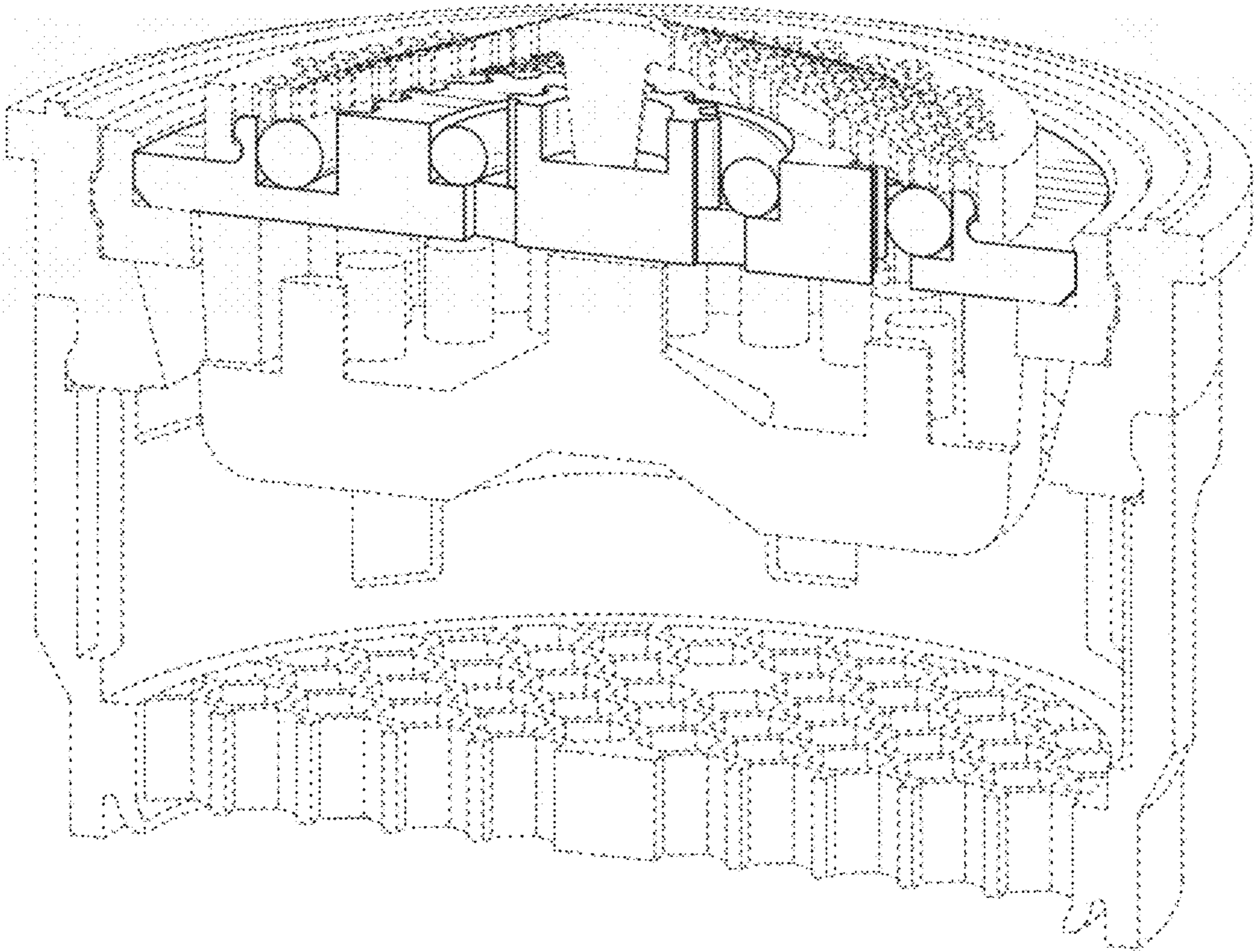

FIG. 4