



US00D988263S

(12) **United States Design Patent** (10) **Patent No.:** **US D988,263 S**
Schmid et al. (45) **Date of Patent:** **** Jun. 6, 2023**

- (54) **CASING FOR MOTOR**
- (71) Applicant: **Nidec Motors & Actuators (Germany) GmbH**, Bietigheim-Bissingen (DE)
- (72) Inventors: **Jürgen Schmid**, Brackenheim (DE); **Thomas Kübler**, Untergruppenbach (DE); **Matthias Fischer**, Bietigheim-Bissingen (DE)
- (73) Assignee: **NIDEC MOTORS & ACTUATORS (GERMANY) GMBH**, Bietigheim-Bissingen (DE)
- (**) Term: **15 Years**
- (21) Appl. No.: **29/799,537**
- (22) Filed: **Jul. 15, 2021**
- (51) **LOC (14) Cl.** **13-01**
- (52) **U.S. Cl.**
USPC **D13/112**
- (58) **Field of Classification Search**
USPC D13/112, 113, 114, 122, 199; D15/3, 5, D15/199
CPC .. H02K 5/04; H02K 5/10; H02K 5/22; H02K 5/148; H02K 29/14; H02P 6/06; F28F 1/20
See application file for complete search history.

- D397,992 S * 9/1998 Shimomura D13/112
- D409,564 S * 5/1999 Koshida D13/112
- D597,943 S * 8/2009 Lin D13/112
- D602,866 S * 10/2009 Harada D13/122
- D603,795 S * 11/2009 Kono D13/122
- D628,154 S * 11/2010 Veeh D13/112
- D707,257 S * 6/2014 Song D15/5
- D710,801 S * 8/2014 Tanaka D13/112
- D823,251 S * 7/2018 Battistella D13/112
- D919,573 S * 5/2021 Wersland D13/112

* cited by examiner

Primary Examiner — Derrick E Holland
(74) *Attorney, Agent, or Firm* — Keating & Bennett

(57) **CLAIM**

The ornamental design for casing for motor, as shown and described.

DESCRIPTION

The patent or application file contains at least one drawing executed in color. Copies of this patent or patent application publication with color drawing(s) will be provided by the Office upon request and payment of the necessary fee.
FIG. 1 is a perspective view of a casing for a motor showing our new design;
FIG. 2 is a top view thereof;
FIG. 3 is a side view thereof; and,
FIG. 4 is a bottom view thereof.
The rear, left, and right side views of the casing are identical to the front side view.

(56) **References Cited**

U.S. PATENT DOCUMENTS

- D301,454 S * 6/1989 Hara D13/112
- D306,009 S * 2/1990 Mintz D13/112

1 Claim, 4 Drawing Sheets
(4 of 4 Drawing Sheet(s) Filed in Color)

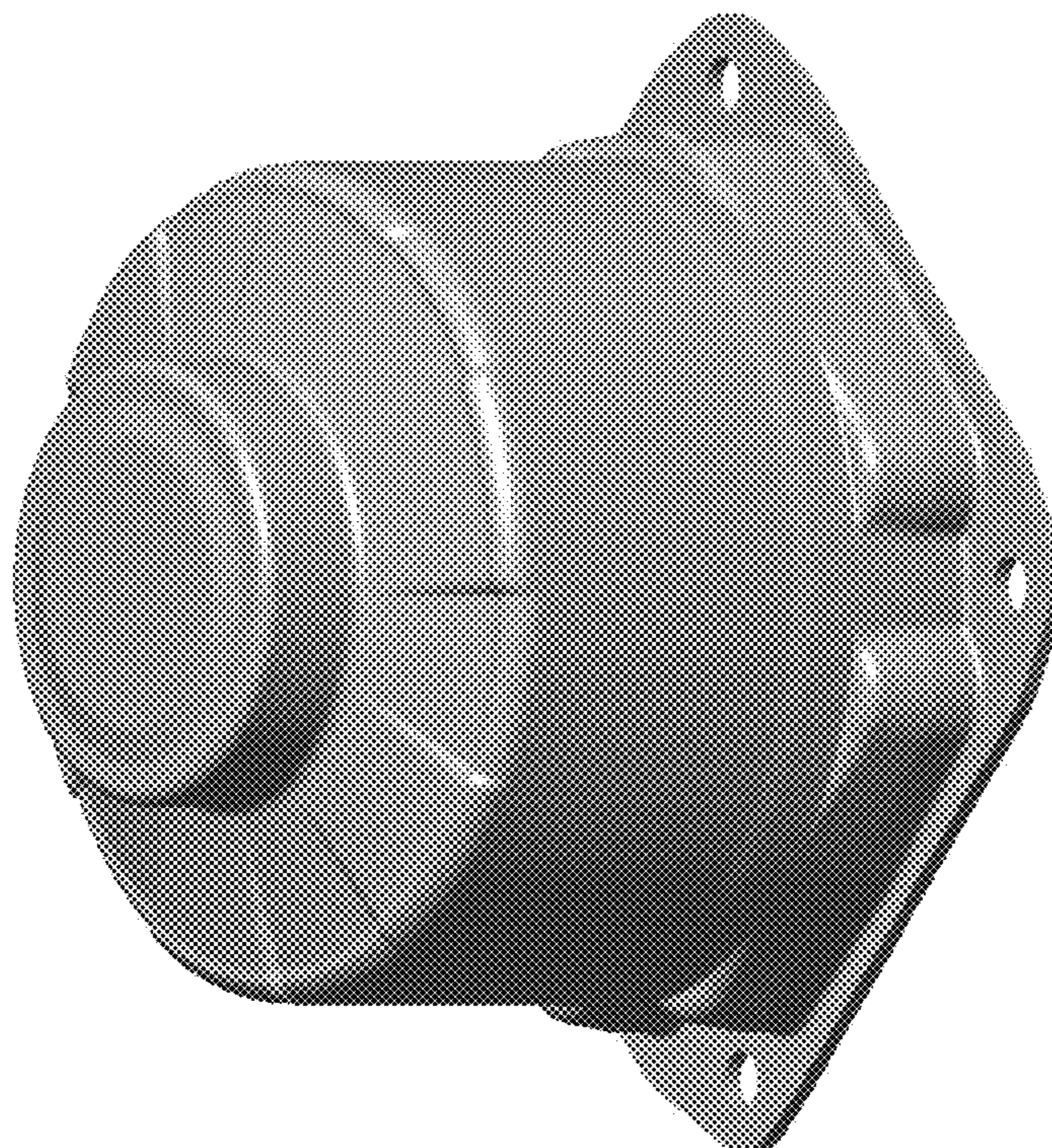

Fig. 1

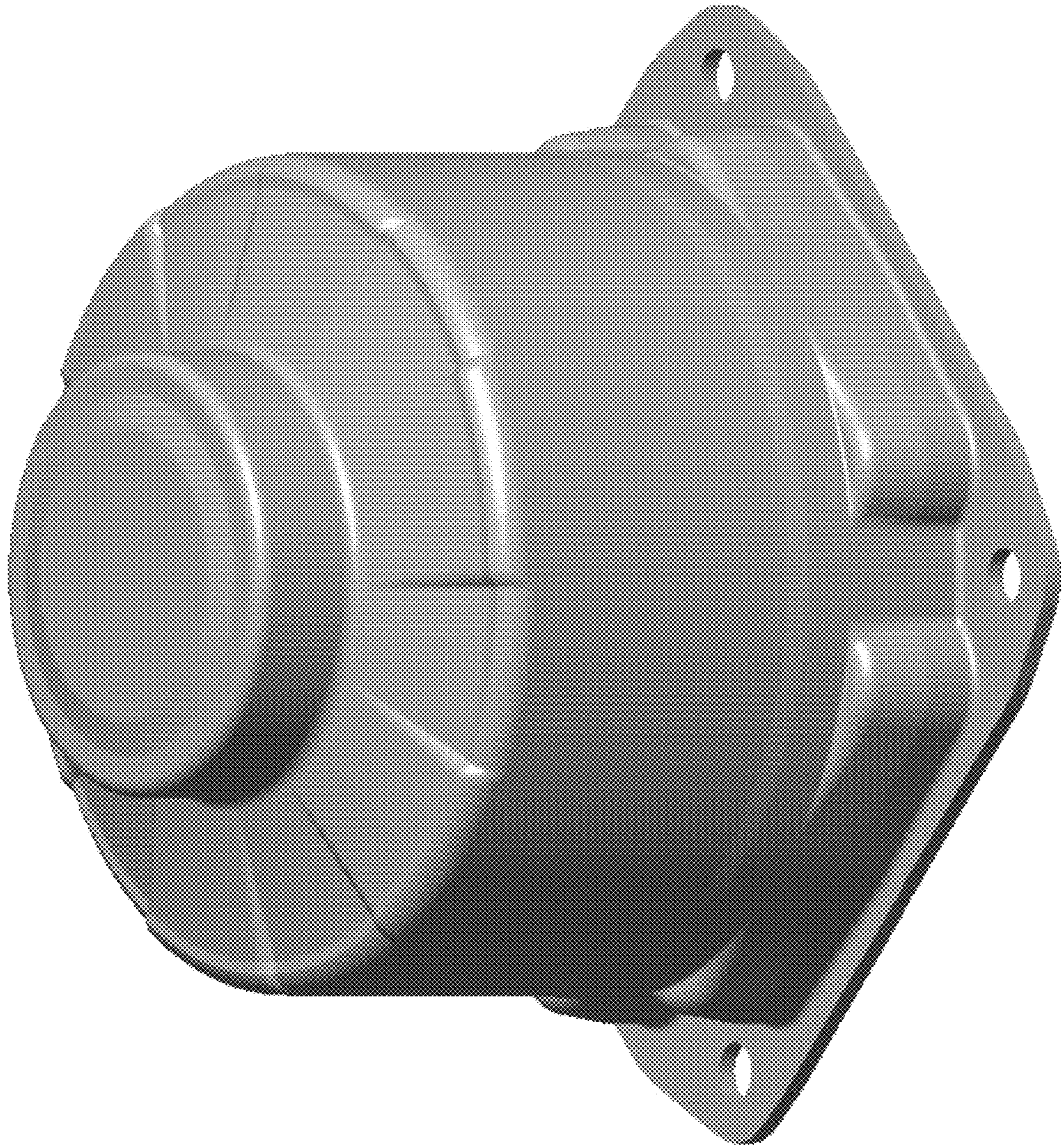

Fig. 2

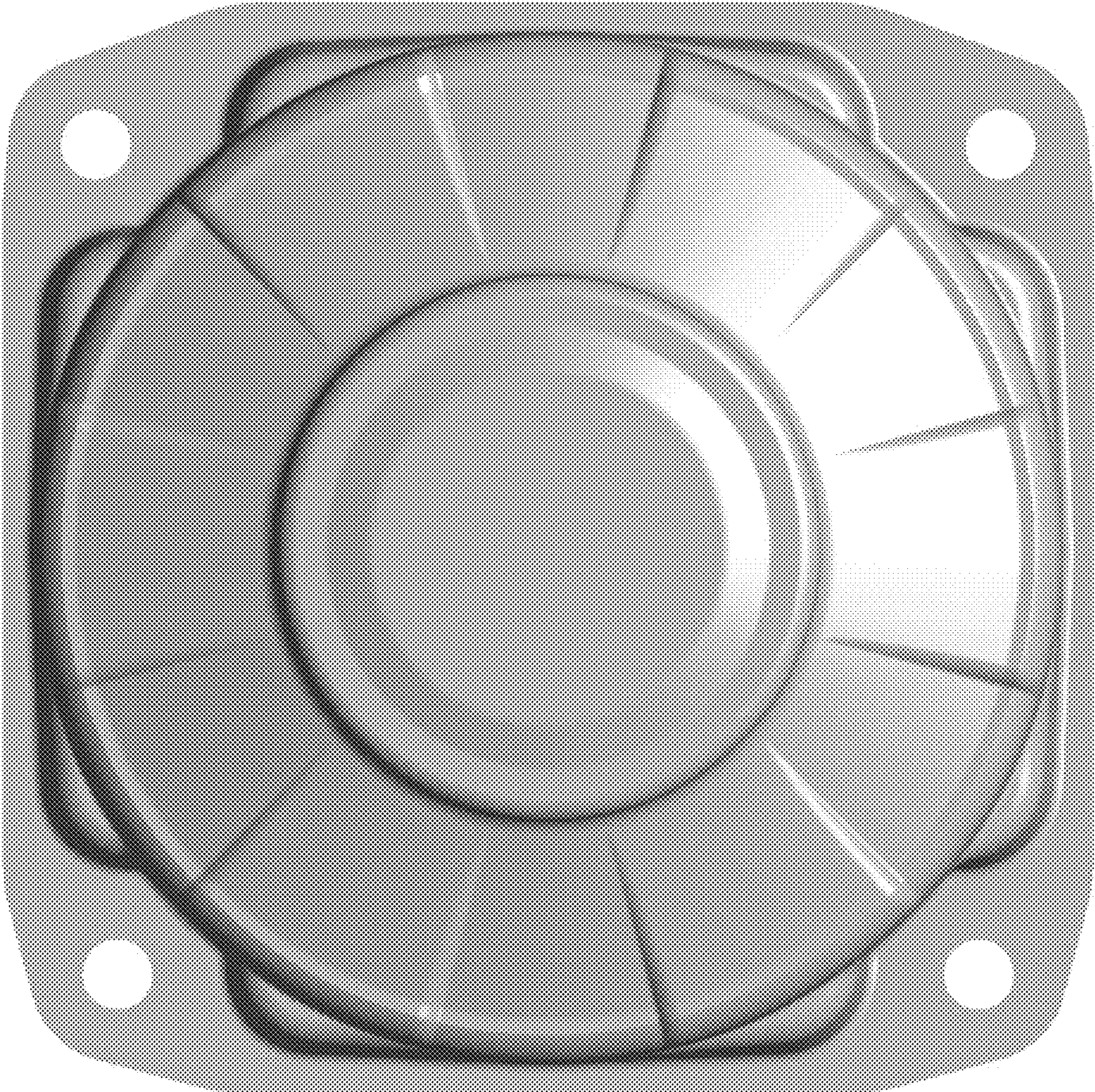

Fig. 3

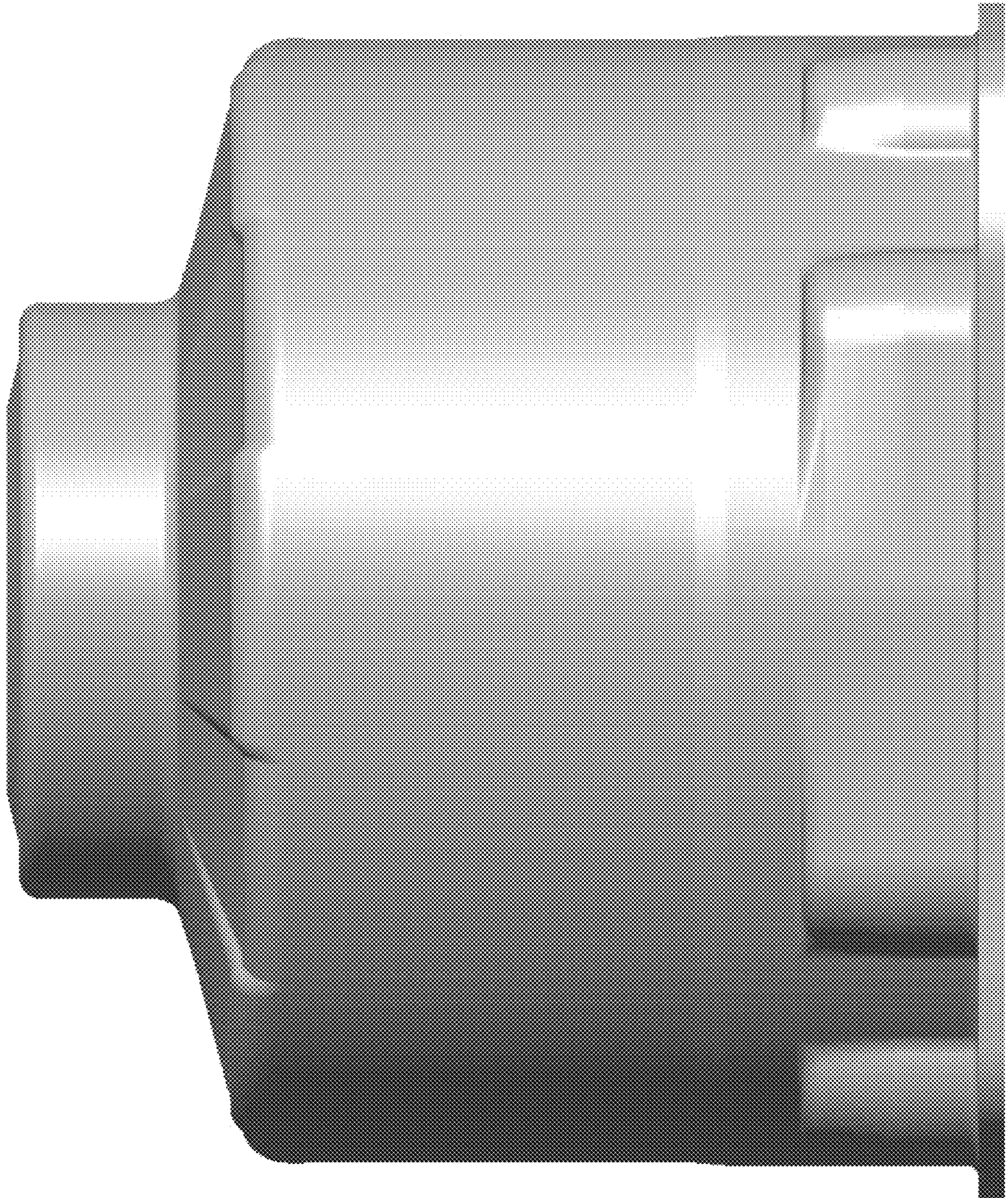

Fig. 4

