



US00D988243S

(12) **United States Design Patent**
Yan et al.

(10) **Patent No.:** **US D988,243 S**

(45) **Date of Patent:** **** Jun. 6, 2023**

(54) **TIRE**

(71) Applicant: **SAILUN GROUP CO., LTD.**, Qingdao (CN)

(72) Inventors: **Shan Yan**, Qingdao (CN); **Zhenbo Li**, Qingdao (CN); **Yanlin Zhao**, Qingdao (CN); **Zhi Li**, Qingdao (CN)

(**) Term: **15 Years**

(21) Appl. No.: **35/513,143**

(22) Filed: **Oct. 19, 2021**

(80) **Hague Agreement Data**

Int. Filing Date: **Oct. 19, 2021**

Int. Reg. No.: **DM/217652**

Int. Reg. Date: **Oct. 19, 2021**

Int. Reg. Pub. Date: **Dec. 10, 2021**

(30) **Foreign Application Priority Data**

Apr. 25, 2021 (CN) 202130241822.X

(51) **LOC (14) Cl.** **12-15**

(52) **U.S. Cl.**
USPC **D12/600**

(58) **Field of Classification Search**

USPC D12/568-604, 900

CPC Y10T 152/10027; B60C 1/0016; B60C 11/0306; B60C 11/0302; B60C 3/06; B60C 9/17

See application file for complete search history.

(56) **References Cited**

U.S. PATENT DOCUMENTS

D384,608 S * 10/1997 Schuster D12/594

D503,921 S * 4/2005 Yamaura D12/579

D637,148 S *	5/2011	Tamura	D12/594
D637,549 S *	5/2011	Kojima	D12/594
D740,746 S *	10/2015	Brown	D12/600
D746,224 S *	12/2015	Drake	D12/600
D822,587 S *	7/2018	Wang	D12/588
D845,225 S *	4/2019	Kochanek	D12/600
D848,937 S *	5/2019	Koog	D12/588
D851,023 S *	6/2019	Wang	D12/900
D892,035 S *	8/2020	Wang	D12/600
D892,718 S *	8/2020	Chu	D12/600
D892,719 S *	8/2020	Chu	D12/600

* cited by examiner

Primary Examiner — John A Voytek

(57) **CLAIM**

The ornamental design for a tire, as shown and described.

DESCRIPTION

The patent or application file contains at least one drawing executed in color. Copies of this patent or patent application publication with color drawing(s) will be provided by the Office upon request and payment of the necessary fee.

1. Tire
- 1.1 : Front
- 1.2 : Left
- 1.3 : Perspective
- 1.4 : Enlarged

The rear view is the same as the front view after being rotated 180 degrees clockwise, so the rear view is omitted; the right view is symmetrical to the left view, so the right view is omitted; the top and bottom views are the same as the front view, so the top and bottom views are omitted; the red box with the indication "A" shown in reproduction 1.1 is an enlarged view of the tire shown in reproduction 1.4.

1 Claim, 4 Drawing Sheets
(1 of 4 Drawing Sheet(s) Filed in Color)

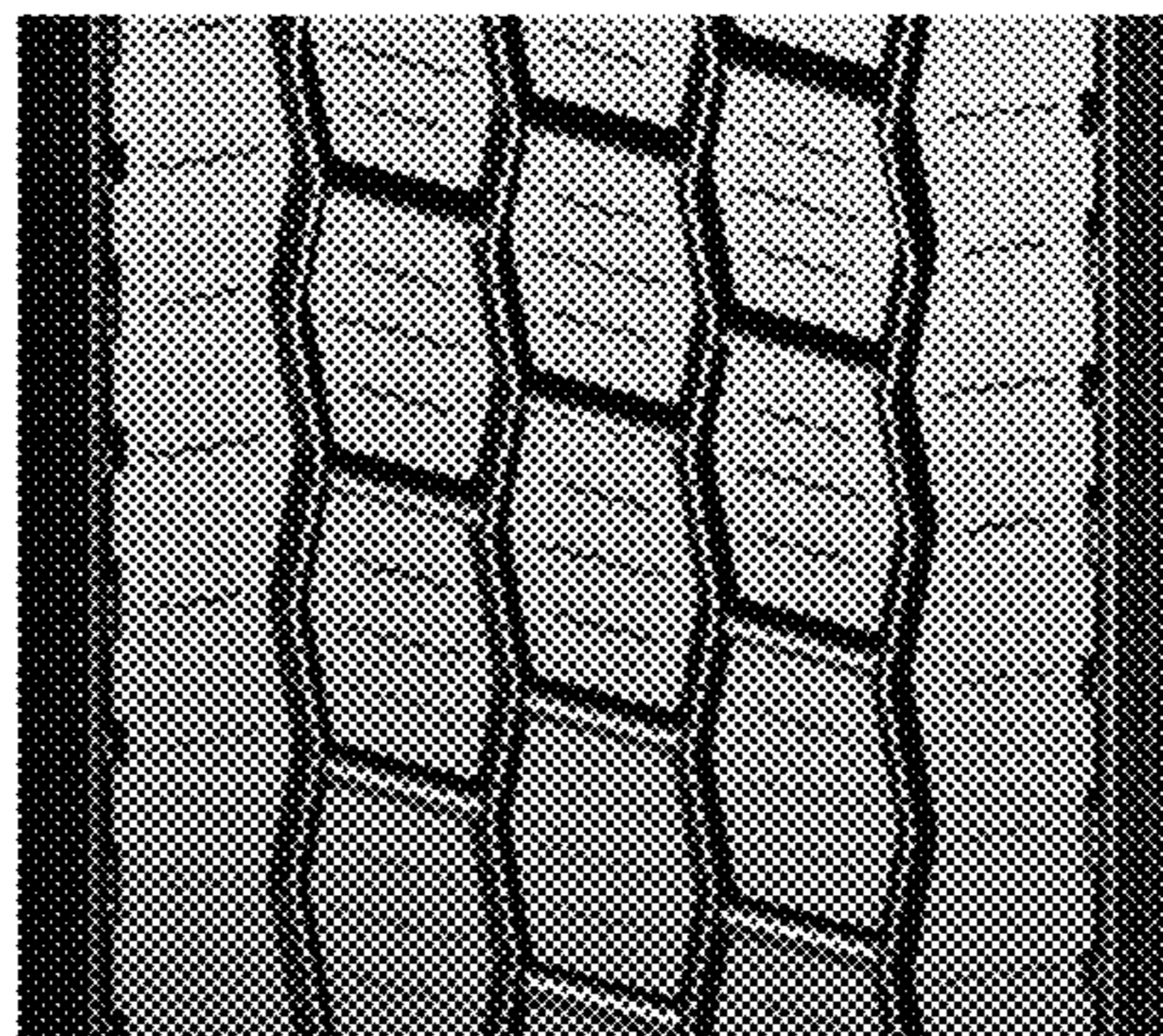

1.1

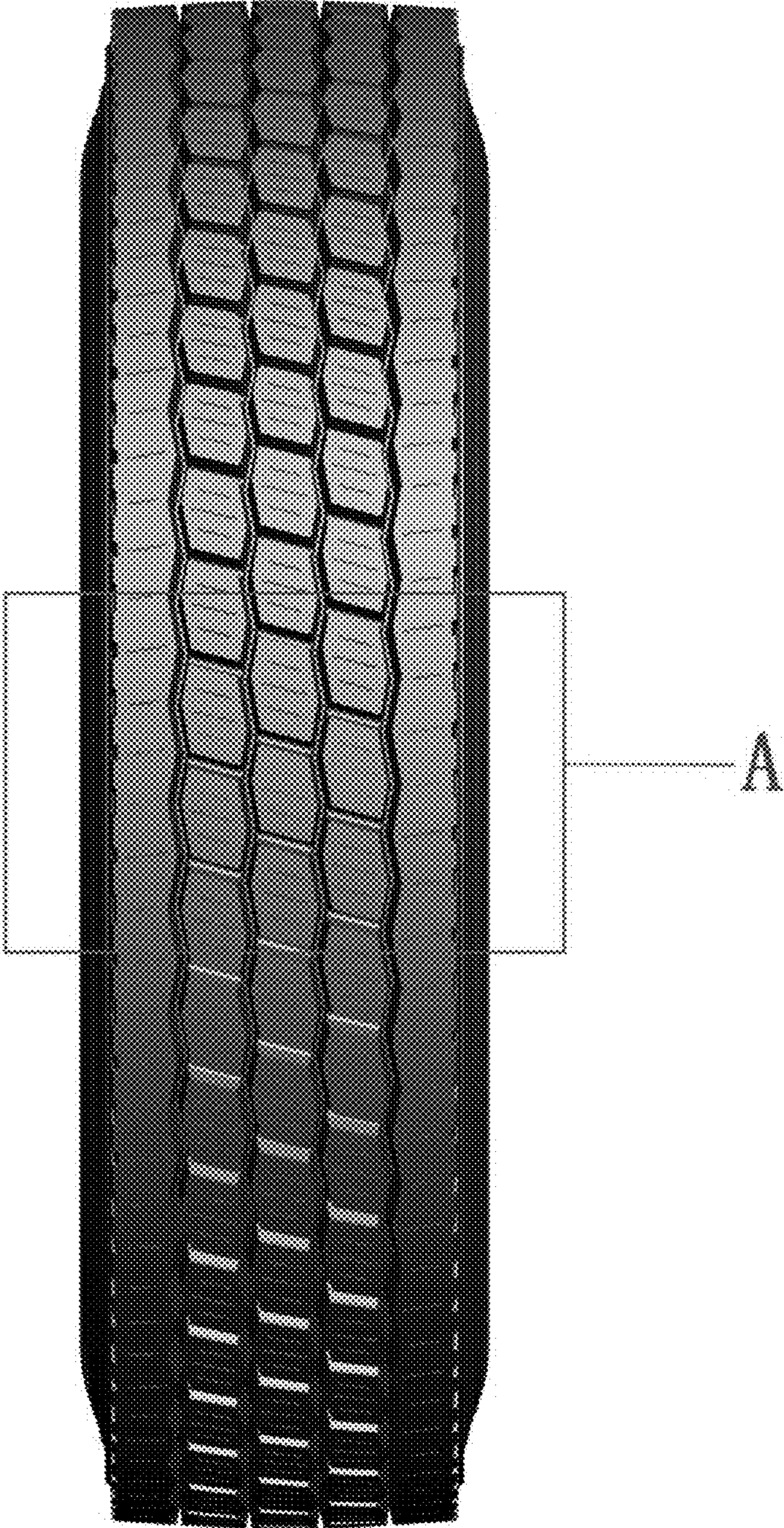

1.2



1.3



1.4

