



US00D988239S

(12) **United States Design Patent**
Li et al.

(10) **Patent No.:** **US D988,239 S**

(45) **Date of Patent:** **** Jun. 6, 2023**

(54) **TIRE**

(71) Applicant: **SAILUN GROUP CO., LTD.**, Qingdao (CN)

(72) Inventors: **Zhenbo Li**, Qingdao (CN); **Shan Yan**, Qingdao (CN); **Yanlin Zhao**, Qingdao (CN); **Zhi Li**, Qingdao (CN)

(**) Term: **15 Years**

(21) Appl. No.: **35/513,125**

(22) Filed: **Oct. 19, 2021**

(80) **Hague Agreement Data**

Int. Filing Date: **Oct. 19, 2021**

Int. Reg. No.: **DM/217646**

Int. Reg. Date: **Oct. 19, 2021**

Int. Reg. Pub. Date: **Dec. 10, 2021**

(51) **LOC (14) Cl.** **12-15**

(52) **U.S. Cl.**
USPC **D12/579**

(58) **Field of Classification Search**
USPC D12/568-604, 900
CPC Y10T 152/10027; B60C 1/0016; B60C 11/0306; B60C 11/0302; B60C 3/06; B60C 9/17

See application file for complete search history.

(56) **References Cited**

U.S. PATENT DOCUMENTS

D512,370 S * 12/2005 Pang D12/579
D570,767 S * 6/2008 Miyazaki D12/602
D609,630 S * 2/2010 Buchinger-Barnstorf ... D12/580

D627,708 S * 11/2010 Carter D12/602
D636,722 S * 4/2011 Davidson D12/602
D661,639 S * 6/2012 Carter D12/602
D662,464 S * 6/2012 Dixon D12/602
D795,795 S * 8/2017 Robbins D12/605
D832,776 S * 11/2018 Louzri D12/596
D845,222 S * 4/2019 Wu D12/596
D850,359 S * 6/2019 Hibino D12/596
D854,493 S * 7/2019 Kristen D12/579
D901,375 S * 11/2020 Lv D12/596
D908,078 S * 1/2021 Chang D12/579

* cited by examiner

Primary Examiner — John A Voytek

(57) **CLAIM**

The ornamental design for a tire, as shown and described.

DESCRIPTION

The patent or application file contains at least one drawing executed in color. Copies of this patent or patent application publication with color drawing(s) will be provided by the Office upon request and payment of the necessary fee.

1. Tire

1.1 : Front

1.2 : Left

1.3 : Perspective

1.4 : Enlarged

The rear view is the same as the front view after being rotated 180 degrees clockwise, so the rear view is omitted; the right view is symmetrical to the left view, so the right view is omitted; the top and bottom views are the same as the front view, so the top and bottom views are omitted; the red box with the indication "A" shown in reproduction 1.1 is an enlarged view of the tire shown in reproduction 1.4.

1 Claim, 4 Drawing Sheets
(1 of 4 Drawing Sheet(s) Filed in Color)

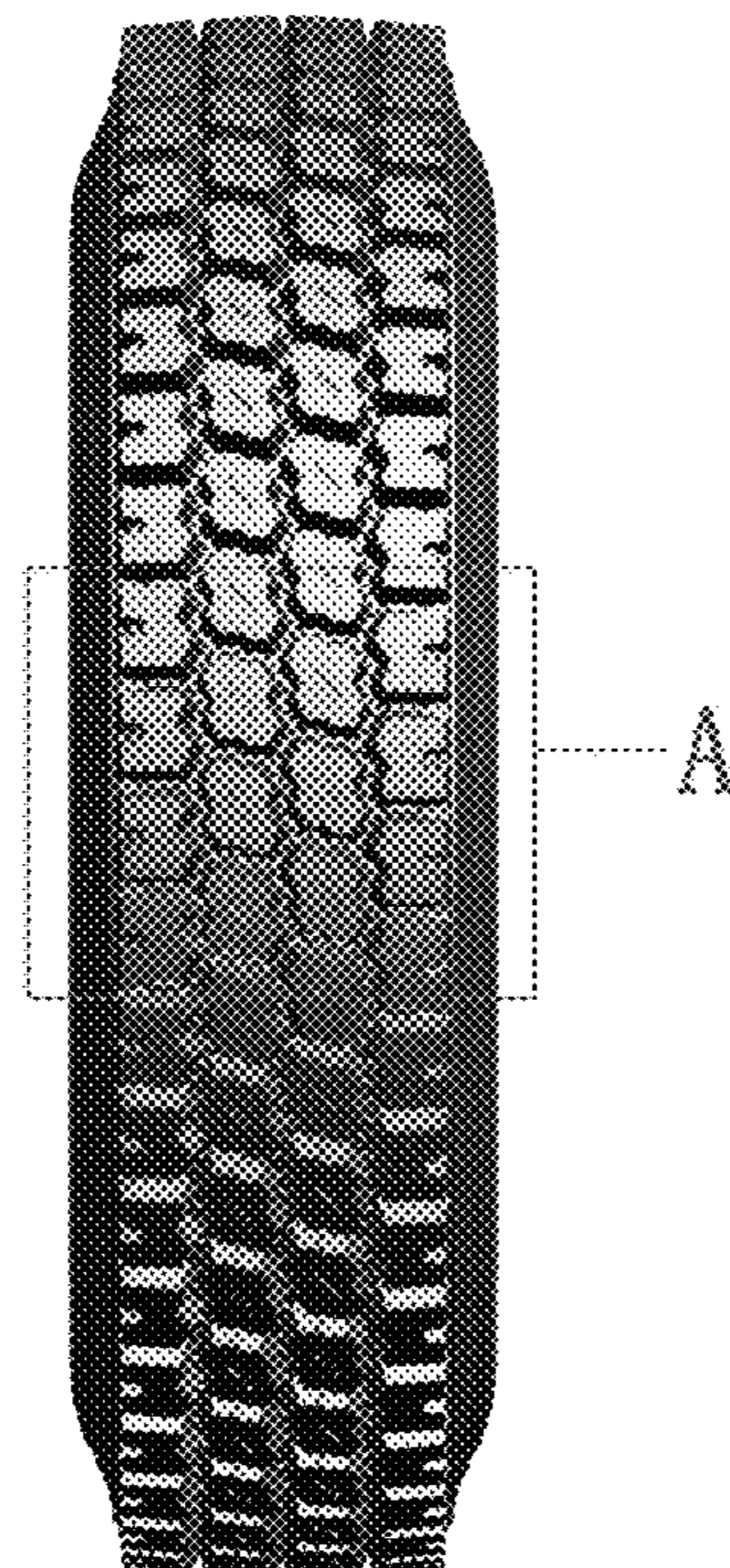

1.1

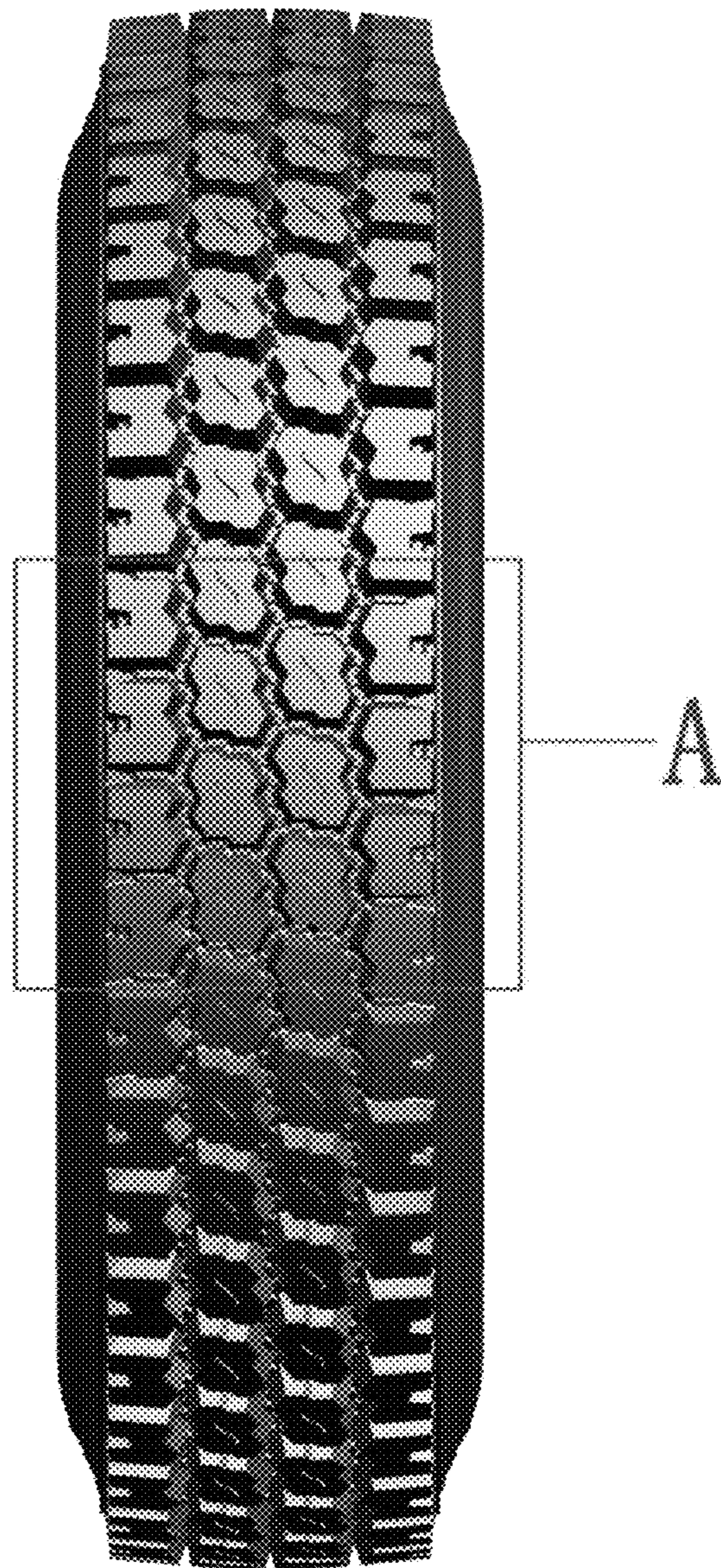

1.2



1.3



1.4

