



US00D988238S

(12) **United States Design Patent**
Geng et al.

(10) **Patent No.:** **US D988,238 S**

(45) **Date of Patent:** **** Jun. 6, 2023**

- (54) **TIRE**
- (71) Applicant: **TIANJIN WANDA TYRE CO., LTD.**,
Tianjin (CN)
- (72) Inventors: **Peng Geng**, Tianjin (CN); **Zhili Lai**,
Tianjin (CN)
- (73) Assignee: **TIANJIN WANDA TYRE CO., LTD.**,
Tianjin (CN)
- (**) Term: **15 Years**
- (21) Appl. No.: **29/796,498**
- (22) Filed: **Jun. 24, 2021**

- D730,272 S * 5/2015 Fleckner D12/900
- D732,463 S * 6/2015 Petr D12/579
- D736,145 S * 8/2015 Jacobs D12/594
- D737,197 S * 8/2015 Wang D12/579
- D743,878 S * 11/2015 Mathis D12/579
- D744,413 S * 12/2015 Chen D12/579
- D762,555 S * 8/2016 Hayashi D12/579
- D762,562 S * 8/2016 Bonifas D12/579
- D766,167 S * 9/2016 Chen D12/579
- D774,447 S * 12/2016 Mathis D12/605
- D795,796 S * 8/2017 Johnson D12/599
- D797,037 S * 9/2017 Lo D12/579
- D806,006 S * 12/2017 Ronan D12/579
- D806,640 S * 1/2018 Petr D12/602
- D808,895 S * 1/2018 Kreitzman D12/596
- D810,002 S * 2/2018 Sprowl D12/544
- D810,669 S * 2/2018 Johnson D12/579
- D834,513 S * 11/2018 Sakamoto D12/605
- D838,661 S * 1/2019 Shin D12/579

(Continued)

(30) **Foreign Application Priority Data**

Apr. 21, 2021 (CN) 202130227562.0

(51) **LOC (14) Cl.** **12-15**

(52) **U.S. Cl.**
USPC **D12/579; D12/900**

(58) **Field of Classification Search**
USPC D12/533-604, 900
CPC Y10T 152/10; Y10T 152/10027; Y10T
152/10504; B60C 1/0016; B60C 11/00;
B60C 11/03; B60C 11/0302; B60C 3/06;
B60C 9/17
See application file for complete search history.

(56) **References Cited**

U.S. PATENT DOCUMENTS

- D277,092 S * 1/1985 Nagayasu D12/594
- 5,658,404 A * 8/1997 Brown B60C 11/0309
152/209.15
- D493,415 S * 7/2004 Noailly B60C 11/11
D12/602
- D578,956 S * 10/2008 Dixon B60C 11/01
D12/605
- D700,130 S * 2/2014 Chen D12/579

Primary Examiner — Garth Rademaker

Assistant Examiner — Joseph Thomas Hays

(57) **CLAIM**

The ornamental design for tire, as shown and described.

DESCRIPTION

FIG. 1 is a perspective view of tire showing our new design;
FIG. 2 is a front view thereof;
FIG. 3 is a back view thereof;
FIG. 4 is a left view thereof;
FIG. 5 is a right view thereof;
FIG. 6 is a top view thereof;
FIG. 7 is a bottom view thereof;
FIG. 8 shows area 8 of FIG. 2 at an enlarged scale; and,
FIG. 9 shows area 9 of FIG. 4 at an enlarged scale.
The broken lines shown on the drawings depict portions of
the tire that form no part of the claimed design.

1 Claim, 9 Drawing Sheets

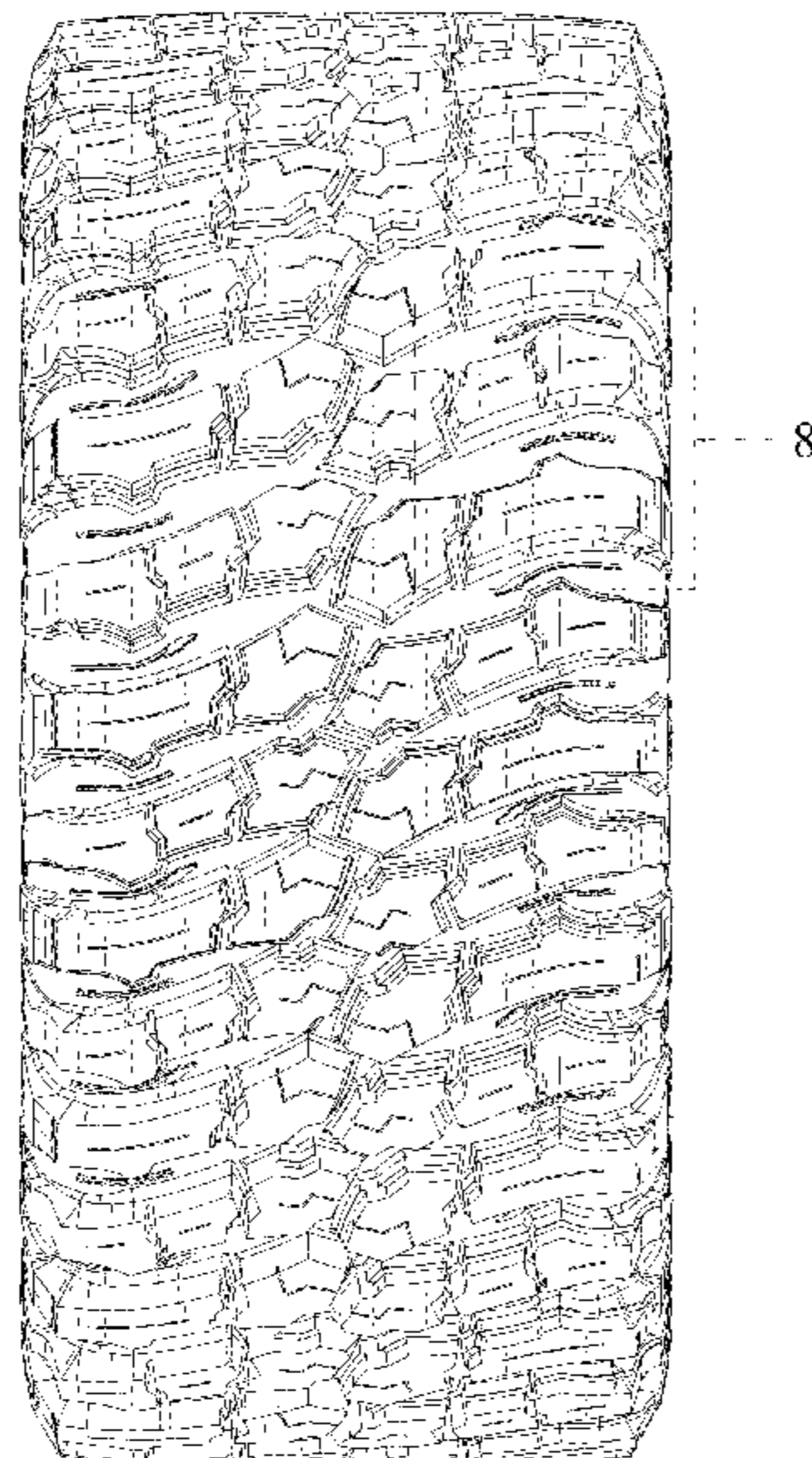

(56)

References Cited

U.S. PATENT DOCUMENTS

D870,023	S *	12/2019	Lo	D12/536
D875,650	S *	2/2020	Chen	D12/579
D876,326	S *	2/2020	Geng	D12/579
D876,327	S *	2/2020	Christensen et al.	D21/563
D879,021	S *	3/2020	Bonifas	D12/579
D879,024	S *	3/2020	Thieman	D12/900
D884,587	S *	5/2020	Jiang	D12/579
D886,031	S *	6/2020	Geng	D12/579
D888,651	S *	6/2020	Zhang	D12/579
D889,388	S *	7/2020	Jiang	D12/579
D890,080	S *	7/2020	Liu	D12/579
D932,989	S *	10/2021	Rogers	D12/579
D942,367	S *	2/2022	Jiang	D12/579
D947,102	S *	3/2022	Jallad	D12/512
D947,758	S *	4/2022	Tio	D12/605
D959,358	S *	8/2022	Davenport	D12/512
2010/0059157	A1 *	3/2010	Ashton	B60C 11/11 152/209.16
2010/0147426	A1 *	6/2010	Janesh	B60C 11/11 152/209.24
2017/0057295	A1 *	3/2017	Kageyama	B60C 11/0304
2021/0129590	A1 *	5/2021	Mathis	B60C 11/0309

* cited by examiner



FIG. 1

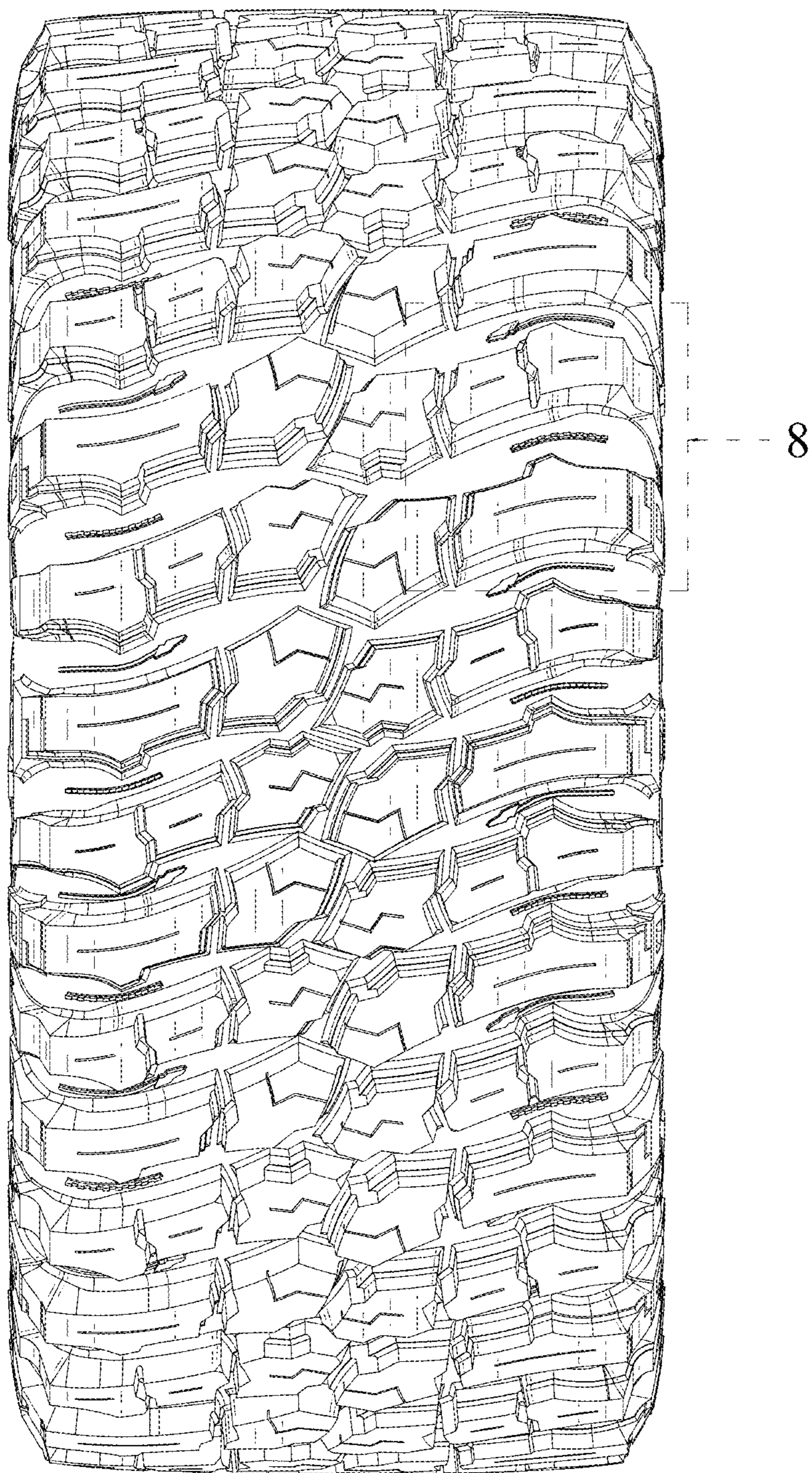

FIG. 2

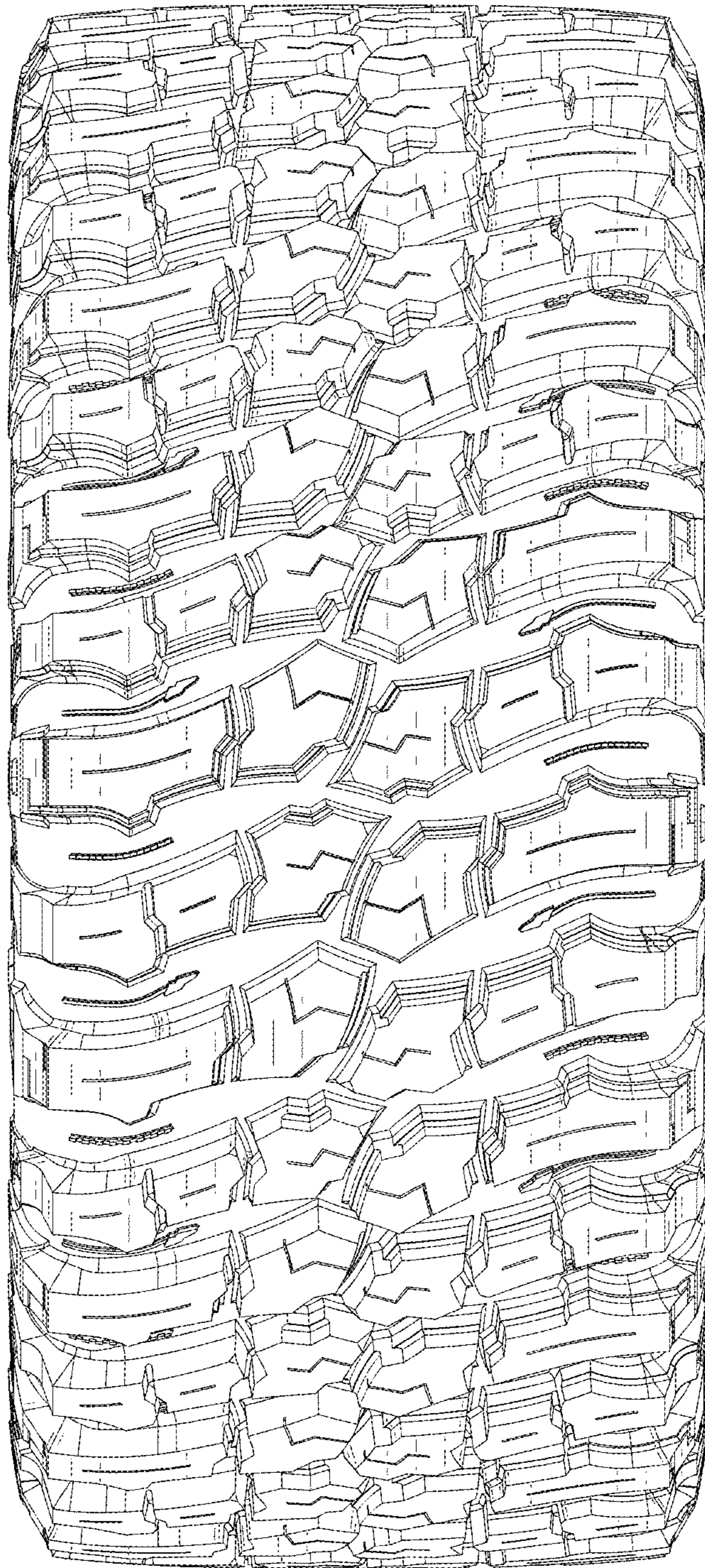

FIG. 3

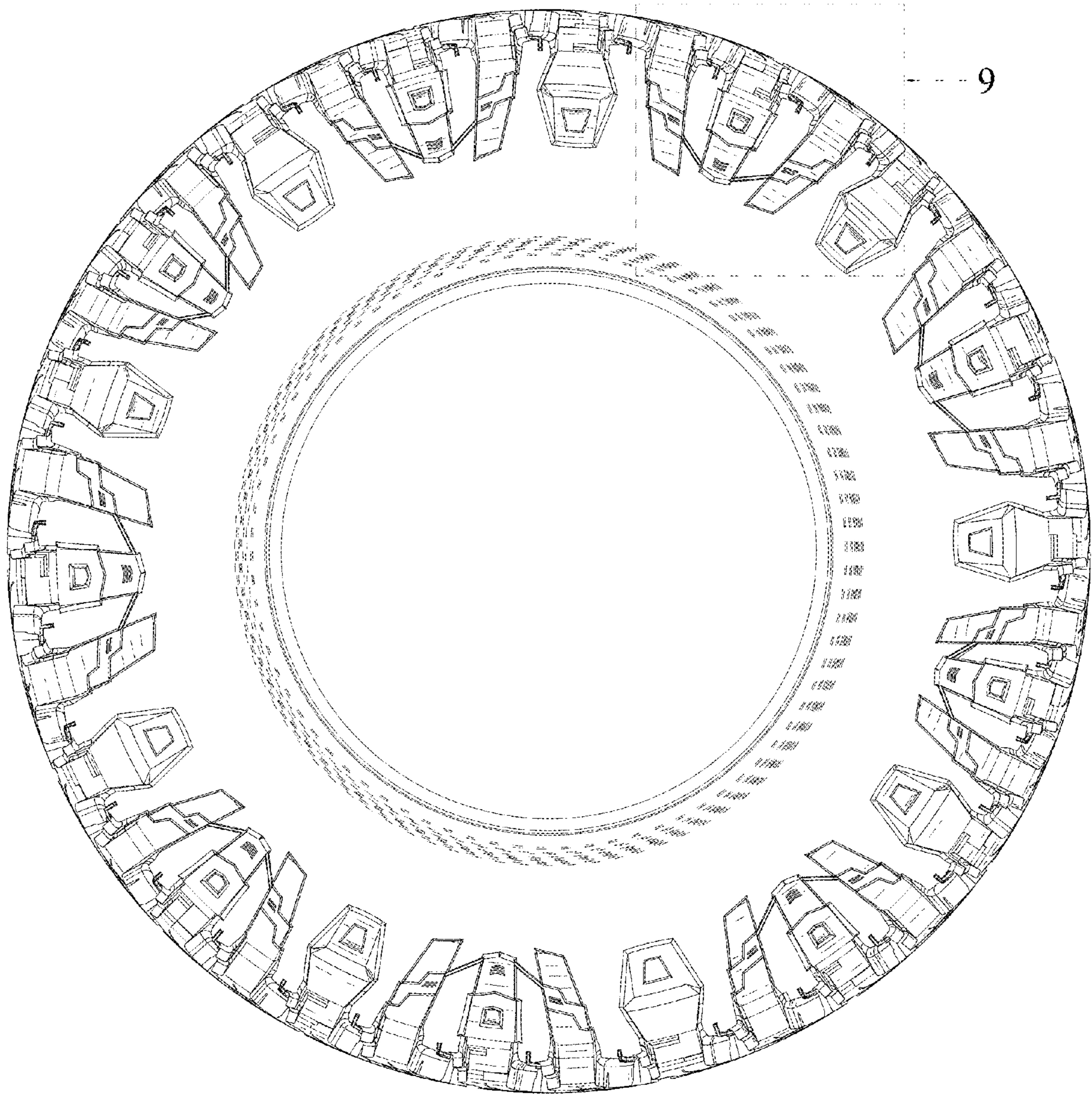

FIG. 4

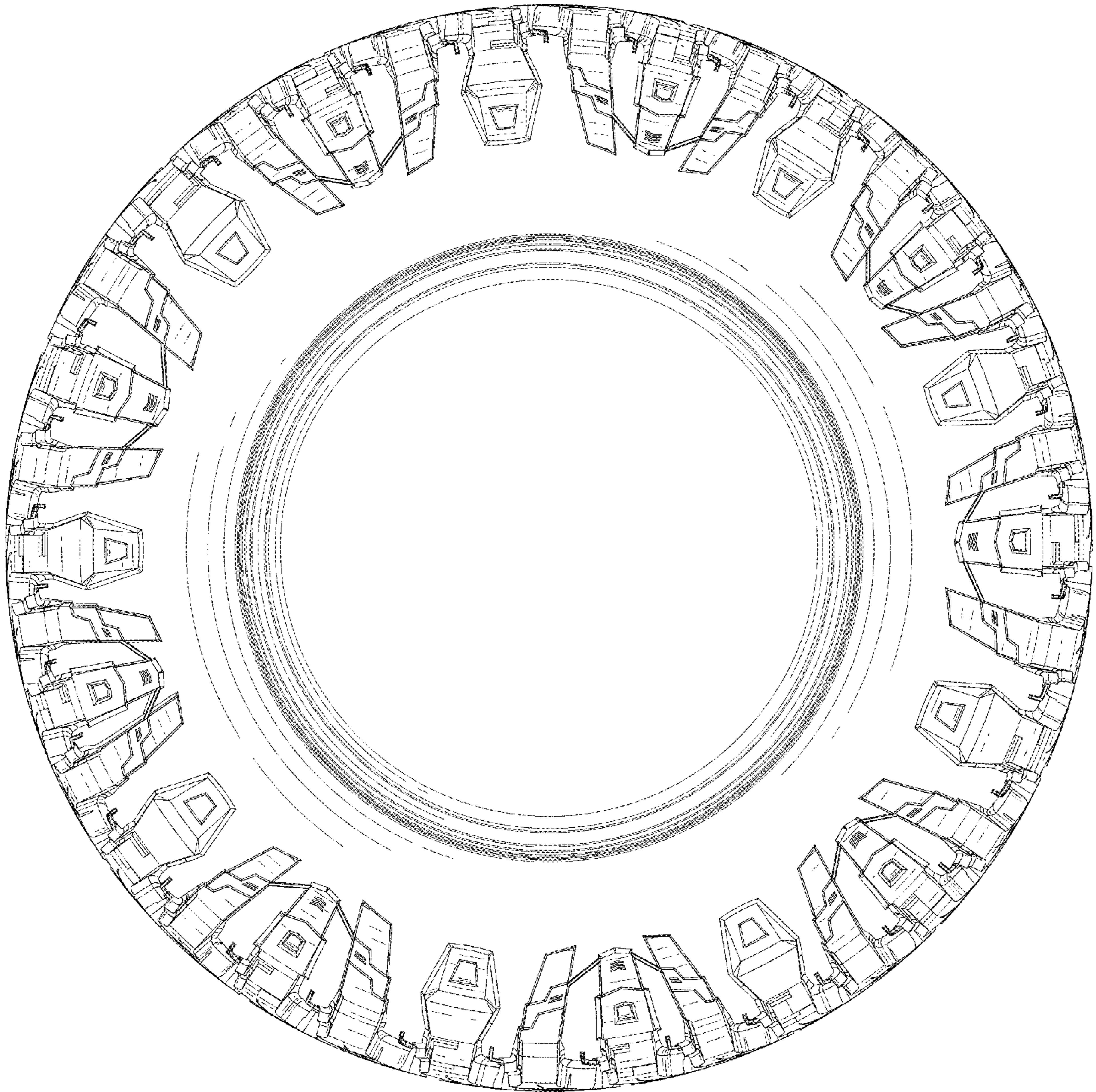

FIG. 5

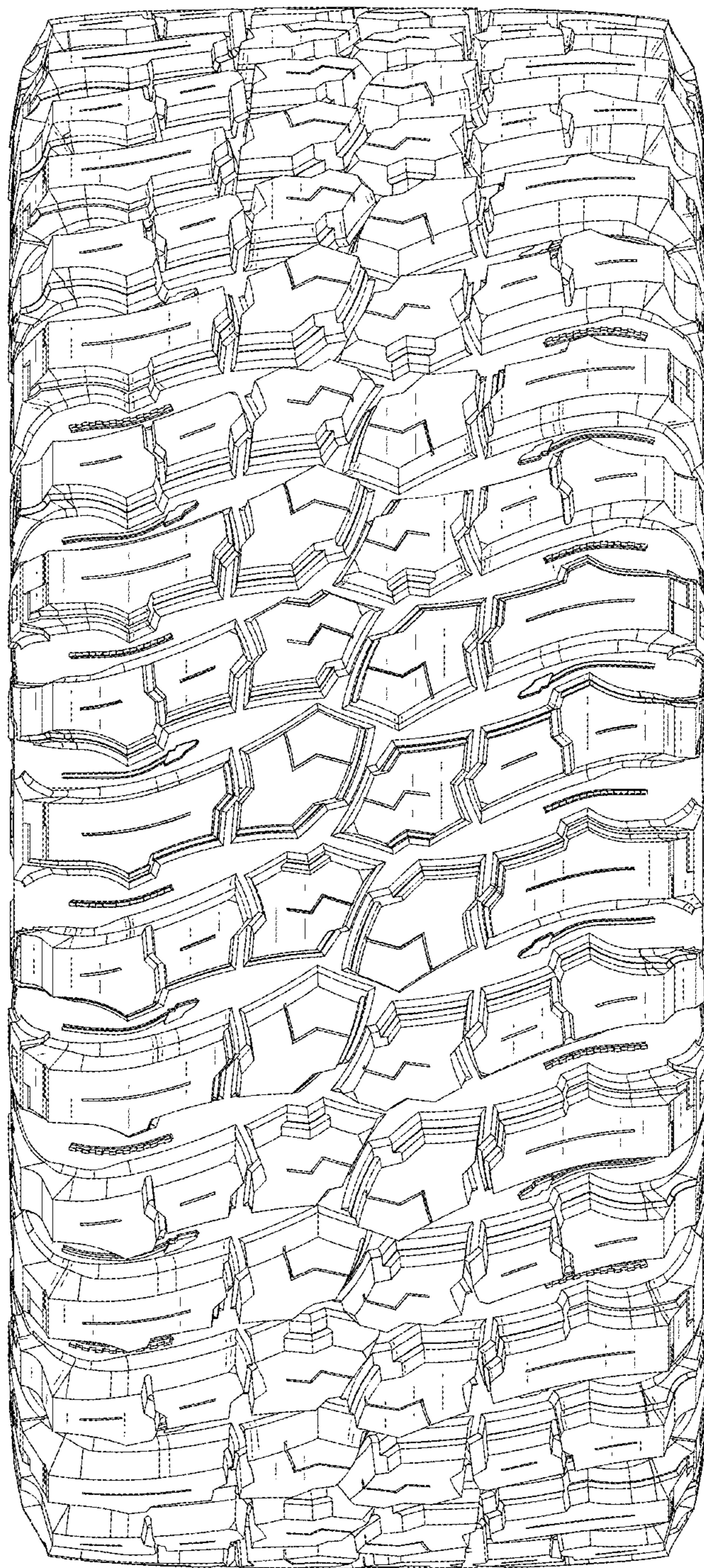

FIG. 6

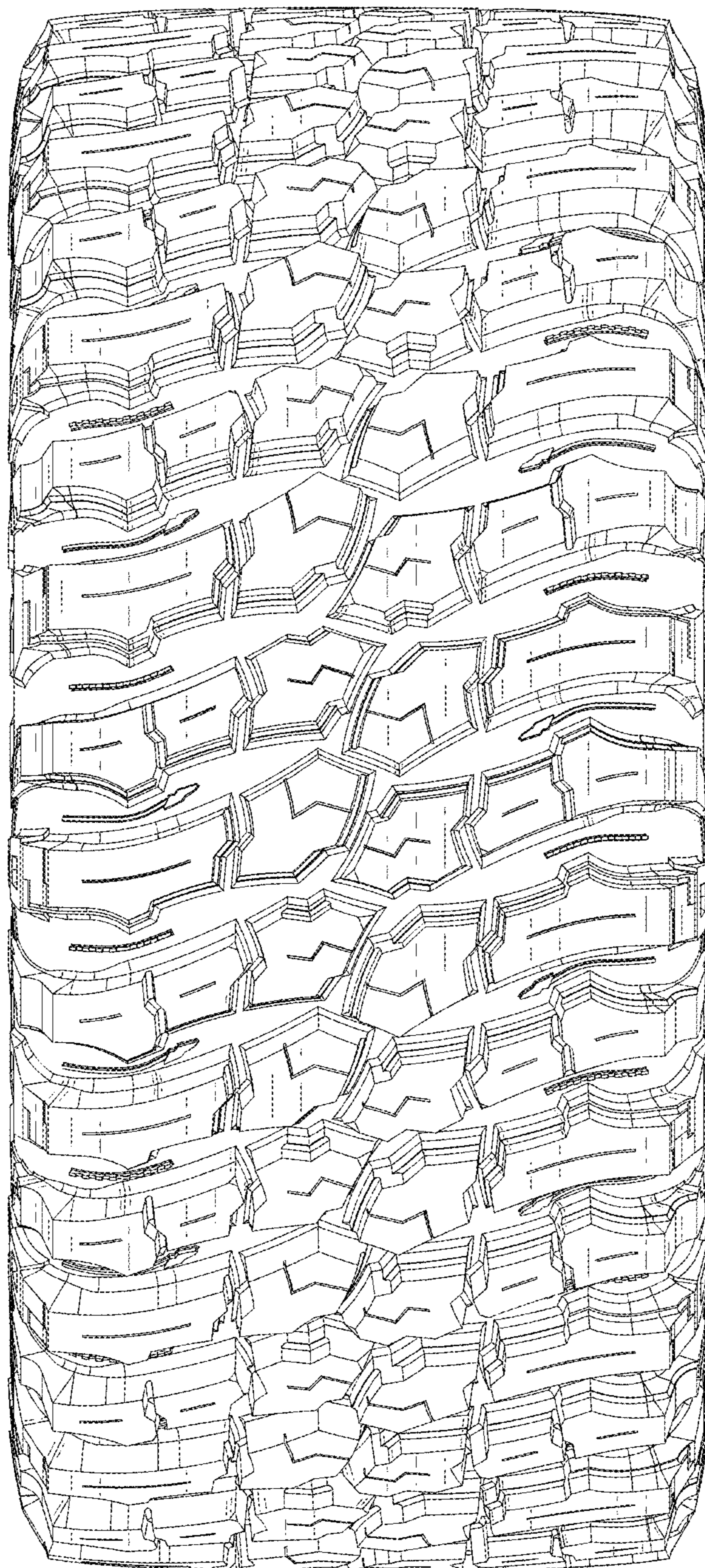

FIG. 7



FIG. 8

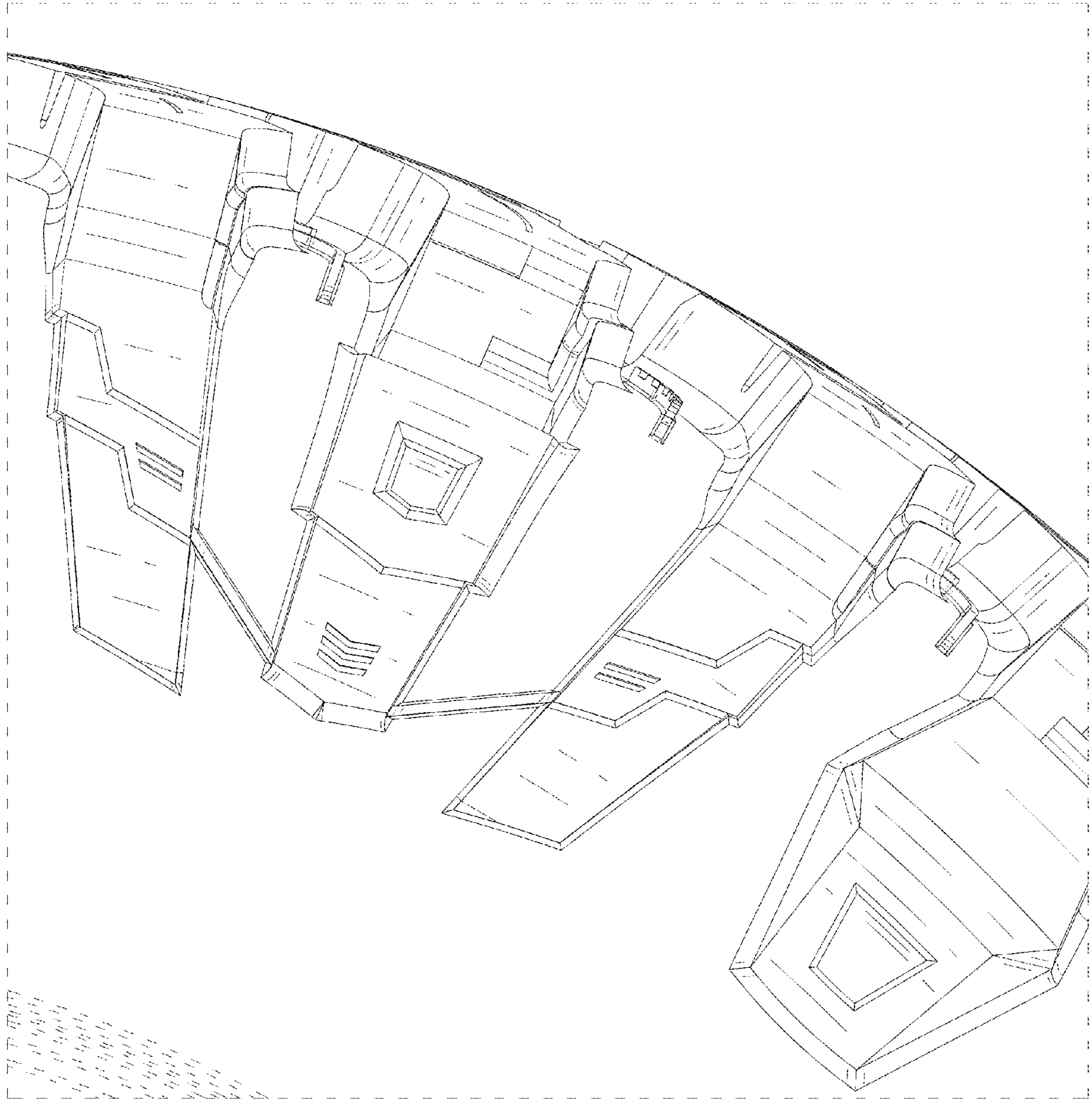

FIG. 9