



US00D988235S

(12) **United States Design Patent**
Geng et al.

(10) **Patent No.:** **US D988,235 S**

(45) **Date of Patent:** **** Jun. 6, 2023**

- (54) **TIRE**
- (71) Applicant: **TIANJIN WANDA TYRE CO., LTD.**,
Tianjin (CN)
- (72) Inventors: **Peng Geng**, Tianjin (CN); **Zhili Lai**,
Tianjin (CN)
- (73) Assignee: **TIANJIN WANDA TYRE CO., LTD.**,
Tianjin (CN)
- (**) Term: **15 Years**
- (21) Appl. No.: **29/796,500**
- (22) Filed: **Jun. 24, 2021**
- (30) **Foreign Application Priority Data**

Apr. 21, 2021 (CN) 202130227745.2

- (51) **LOC (14) Cl.** **12-15**
- (52) **U.S. Cl.**
USPC **D12/544**
- (58) **Field of Classification Search**
USPC D12/533–567, 568–604
CPC Y10T 152/0016; Y10T 152/10027; Y10T
152/10504; B60C 1/0016; B60C 11/00;
B60C 11/03; B60C 11/0302; B60C 3/06;
B60C 9/17
See application file for complete search history.

(56) **References Cited**

U.S. PATENT DOCUMENTS

- 5,658,404 A * 8/1997 Brown B60C 11/0309
152/209.15
- D493,415 S * 7/2004 Noailly B60C 11/0309
D12/602
- D578,956 S * 10/2008 Dixon B60C 11/01
D12/605

- D700,130 S * 2/2014 Chen D12/579
- D730,272 S * 5/2015 Fleckner D12/900
- D736,145 S * 8/2015 Jacobs D12/594
- D743,878 S * 11/2015 Mathis B60C 11/01
D12/579
- D744,413 S * 12/2015 Chen D12/579
- D762,555 S * 8/2016 Hayashi D12/579
- D766,167 S * 9/2016 Chen D12/579
- D774,447 S * 12/2016 Mathis D12/605
- D806,006 S * 12/2017 Ronan D12/579
- D806,640 S * 1/2018 Petr D12/602
- D810,002 S * 2/2018 Sprowl D12/544
- D834,513 S * 11/2018 Sakamoto D12/605
- D838,661 S * 1/2019 Shin D12/579
- D870,023 S * 12/2019 Lo D12/536
- D875,650 S * 2/2020 Chen D12/579
- D876,326 S * 2/2020 Geng D12/579
- D876,327 S * 2/2020 Jens Christensen D21/563
- D886,031 S * 6/2020 Geng D12/579
- D888,651 S * 6/2020 Zhang D12/579
- D890,080 S * 7/2020 Liu D12/579
- D932,989 S * 10/2021 Rogers D12/579
- D947,102 S * 3/2022 Jallad D12/512

(Continued)

Primary Examiner — Garth Rademaker

Assistant Examiner — Joseph Thomas Hays

(57) **CLAIM**

The ornamental design for tire, as shown and described.

DESCRIPTION

FIG. 1 is a perspective view of tire showing our new design;
 FIG. 2 is a front view thereof;
 FIG. 3 is a back view thereof;
 FIG. 4 is a left view thereof;
 FIG. 5 is a right view thereof;
 FIG. 6 is a top view thereof; and,
 FIG. 7 is a bottom view thereof.

The broken lines shown on the drawings depict portions of the tire that form no part of the claimed design.

1 Claim, 7 Drawing Sheets

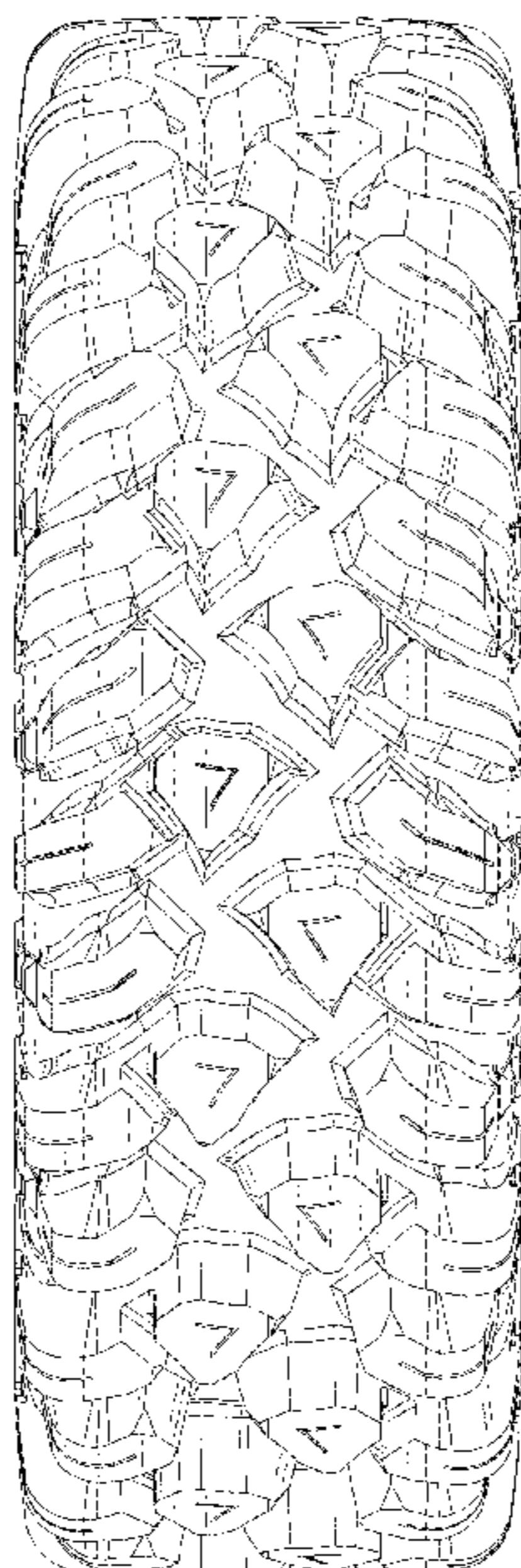

(56)

References Cited

U.S. PATENT DOCUMENTS

D947,758 S * 4/2022 Tio D12/605
D959,358 S * 8/2022 Davenport D12/512
2010/0059157 A1* 3/2010 Ashton B60C 11/11
152/209.16
2010/0147426 A1* 6/2010 Janesh B60C 11/11
152/209.24
2017/0057295 A1* 3/2017 Kageyama B60C 11/0304
2021/0129590 A1* 5/2021 Mathis B60C 11/0309

* cited by examiner

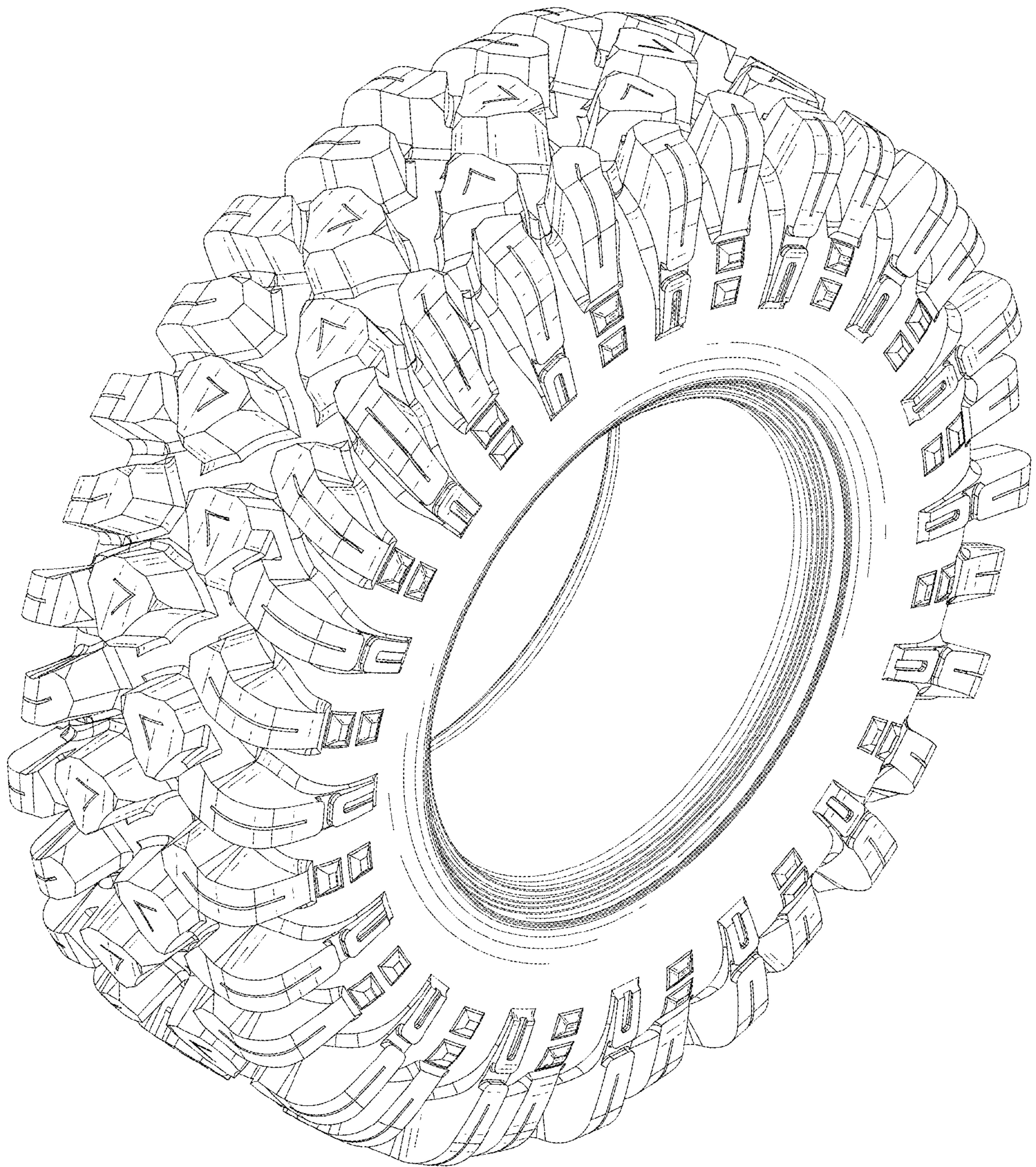

FIG. 1

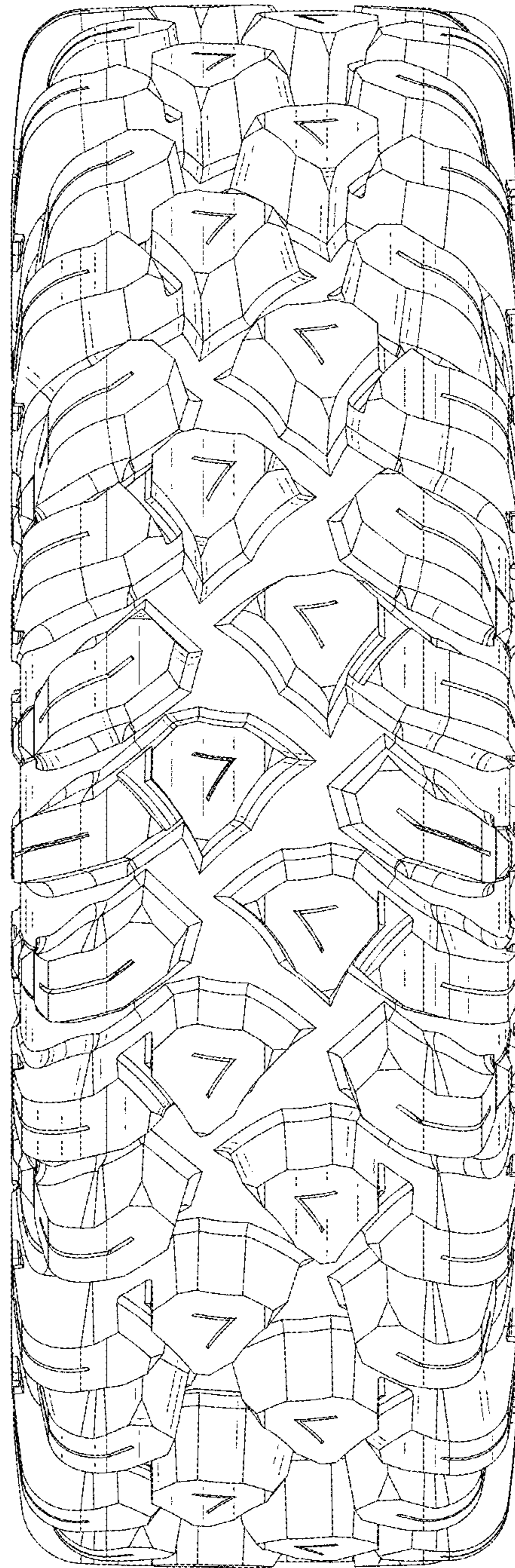

FIG. 2

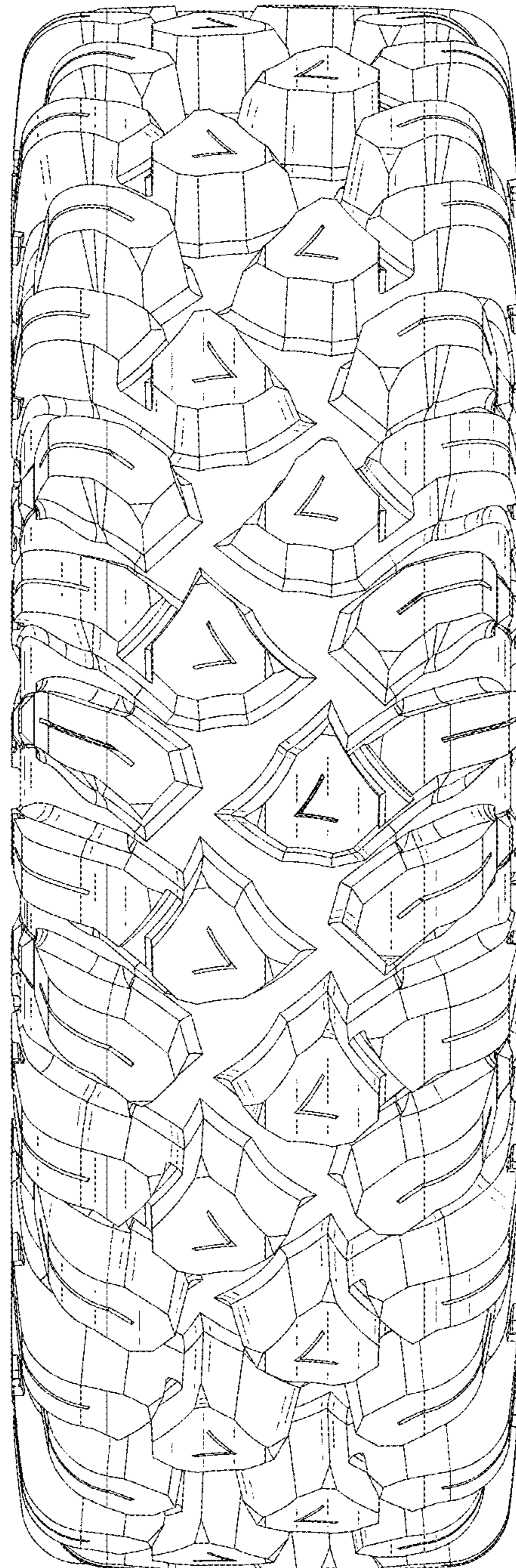

FIG. 3

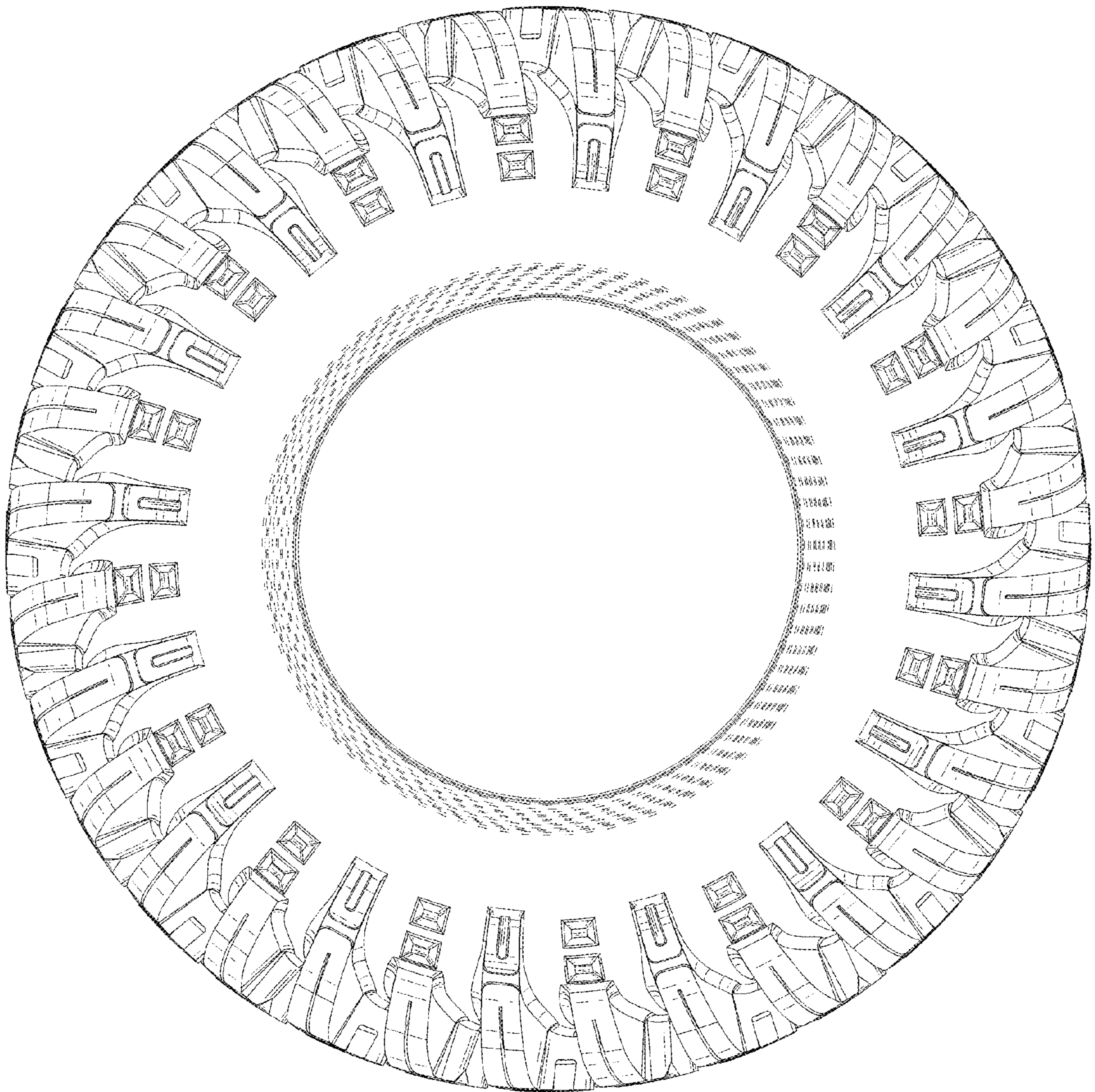

FIG. 4

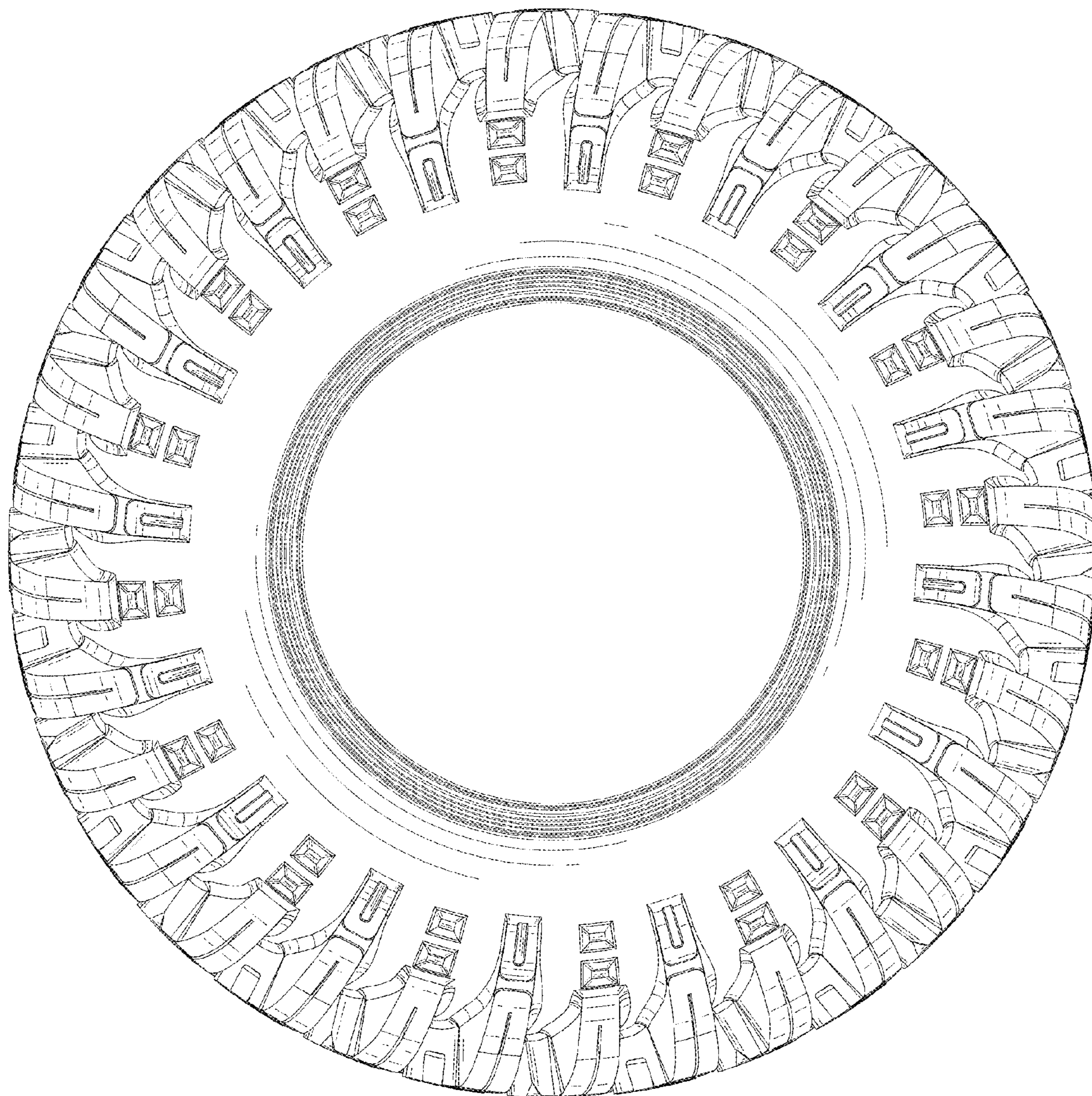

FIG. 5

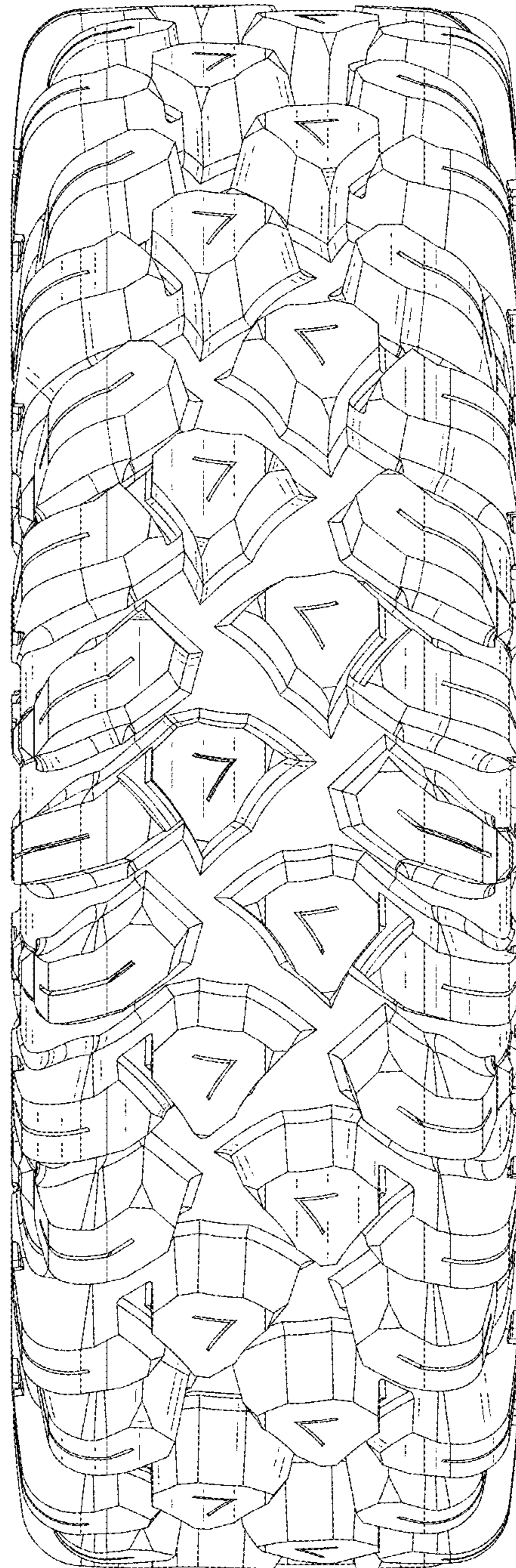

FIG. 6

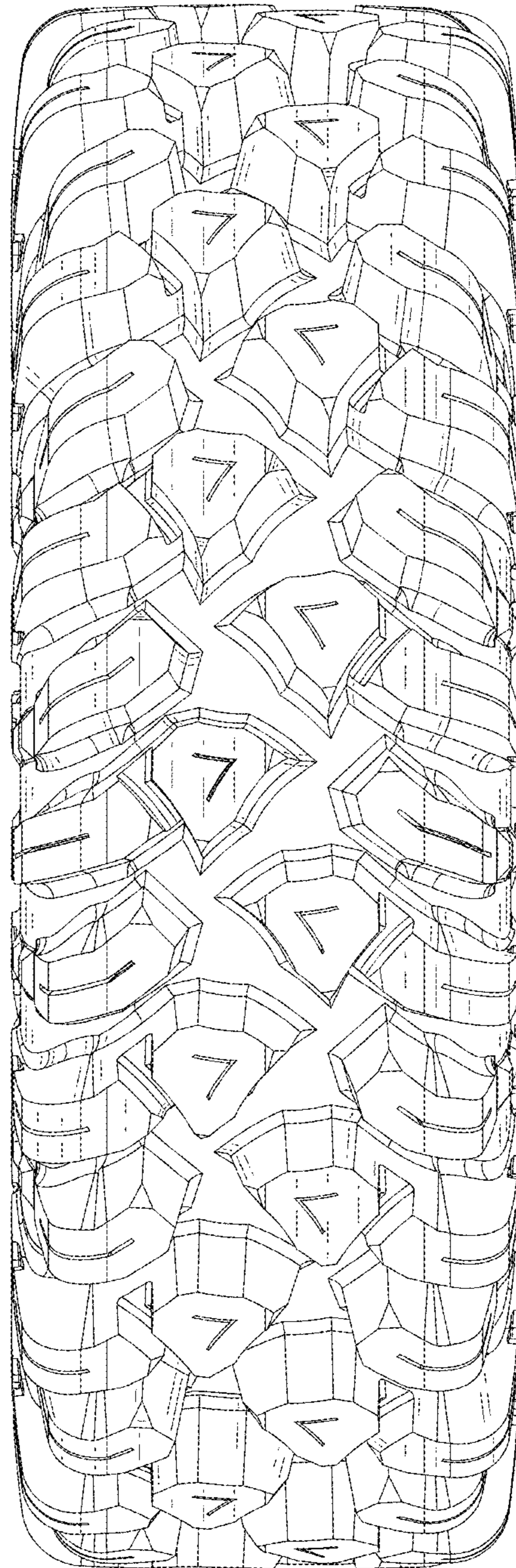

FIG. 7