



US00D988233S

(12) **United States Design Patent** (10) **Patent No.:** **US D988,233 S**
Geng et al. (45) **Date of Patent:** **** Jun. 6, 2023**

(54) **TIRE**

(71) Applicant: **TIANJIN WANDA TYRE CO., LTD.**,
Tianjin (CN)

(72) Inventors: **Peng Geng**, Tianjin (CN); **Chuan Liu**,
Tianjin (CN); **Yongfu Guan**, Tianjin
(CN)

(73) Assignee: **TIANJIN WANDA TYRE CO., LTD.**,
Tianjin (CN)

(**) Term: **15 Years**

(21) Appl. No.: **29/796,471**

(22) Filed: **Jun. 24, 2021**

(30) **Foreign Application Priority Data**

Apr. 21, 2021 (CN) 202130227756.0

(51) **LOC (14) Cl.** **12-15**

(52) **U.S. Cl.**
USPC **D12/533**

(58) **Field of Classification Search**
USPC D12/533-604
CPC Y10T 152/0016; Y10T 152/10027; Y10T
152/10504; B60C 1/0016; B60C 11/00;
B60C 11/03; B60C 11/0302; B60C 3/06;
B60C 9/17

See application file for complete search history.

(56) **References Cited**

U.S. PATENT DOCUMENTS

D642,507 S *	8/2011	Heinen	D12/555
D766,164 S *	9/2016	Chen	D12/544
D829,640 S *	10/2018	Lee	D12/564
D931,785 S *	9/2021	Toscano	D12/564
2002/0144761 A1 *	10/2002	Zanzig	B60C 11/0302 152/209.5

* cited by examiner

Primary Examiner — Garth Rademaker

Assistant Examiner — Joseph Thomas Hays

(57) **CLAIM**

The ornamental design for tire, as shown and described.

DESCRIPTION

FIG. 1 is a perspective view of tire showing our new design;
FIG. 2 is a front view thereof;
FIG. 3 is a back view thereof;
FIG. 4 is a left view thereof;
FIG. 5 is a right view thereof;
FIG. 6 is a top view thereof;
FIG. 7 is a bottom view thereof;
FIG. 8 is a partially enlarged view of FIG. 2; and,
FIG. 9 is a partially enlarged view of FIG. 4.
The broken lines shown on the drawings depict portions of
the tire that form no part of the claimed design.

1 Claim, 9 Drawing Sheets

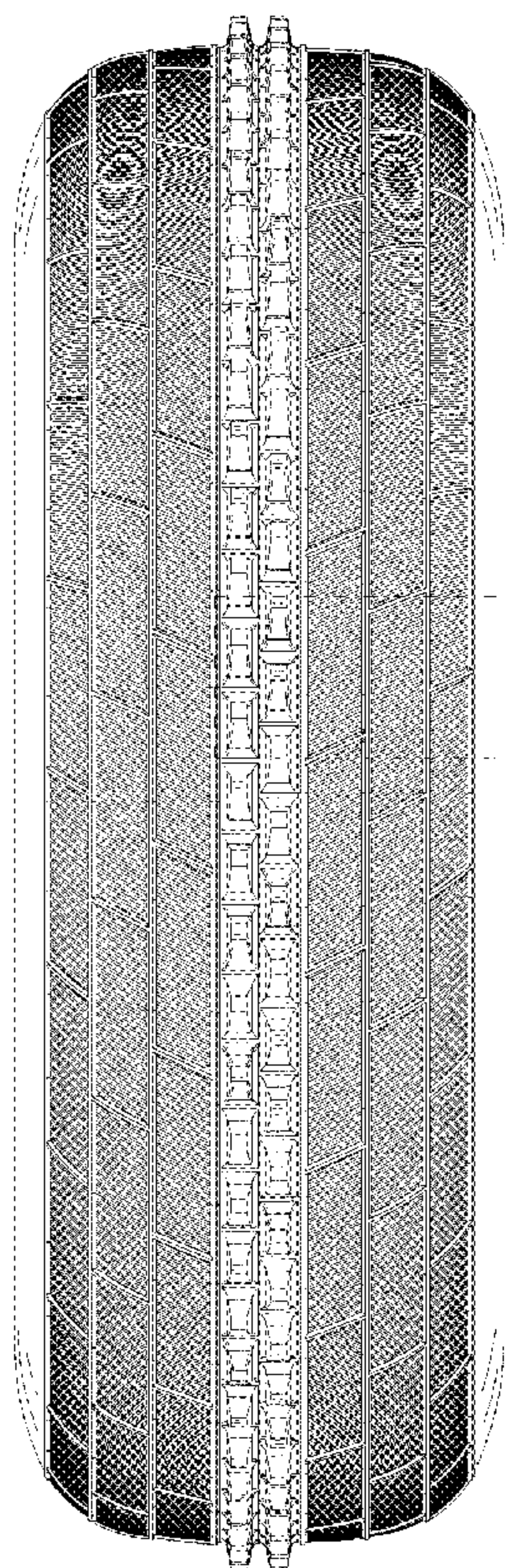

8

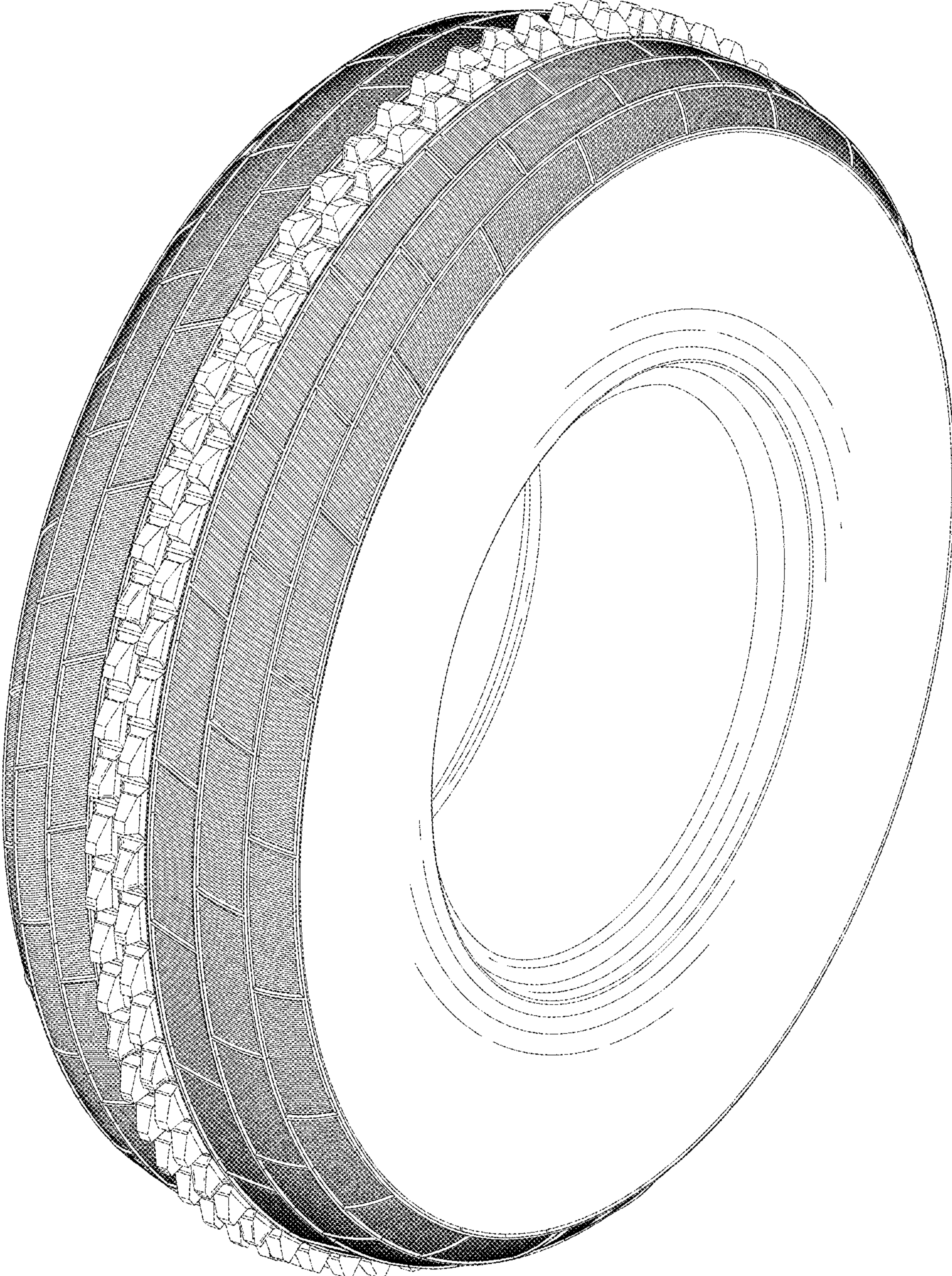

FIG. 1

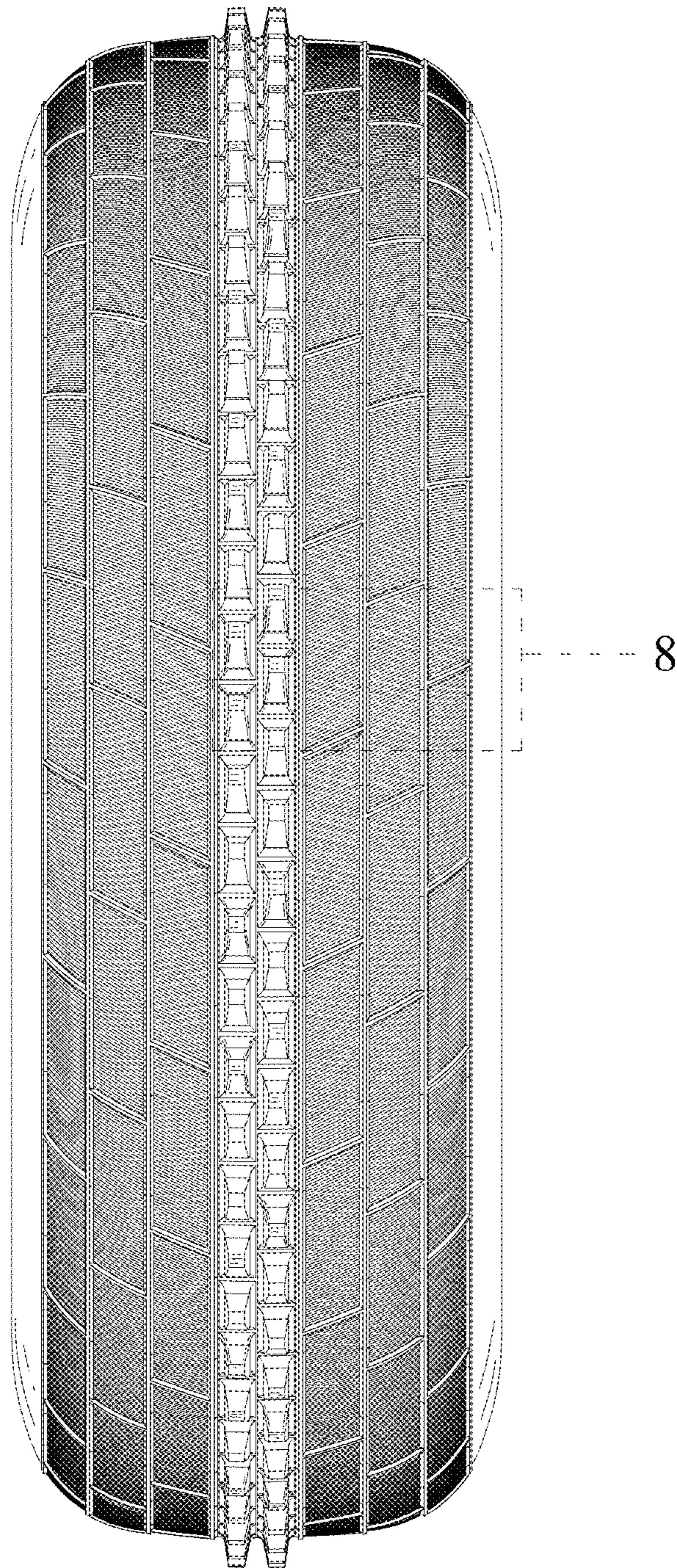

FIG. 2

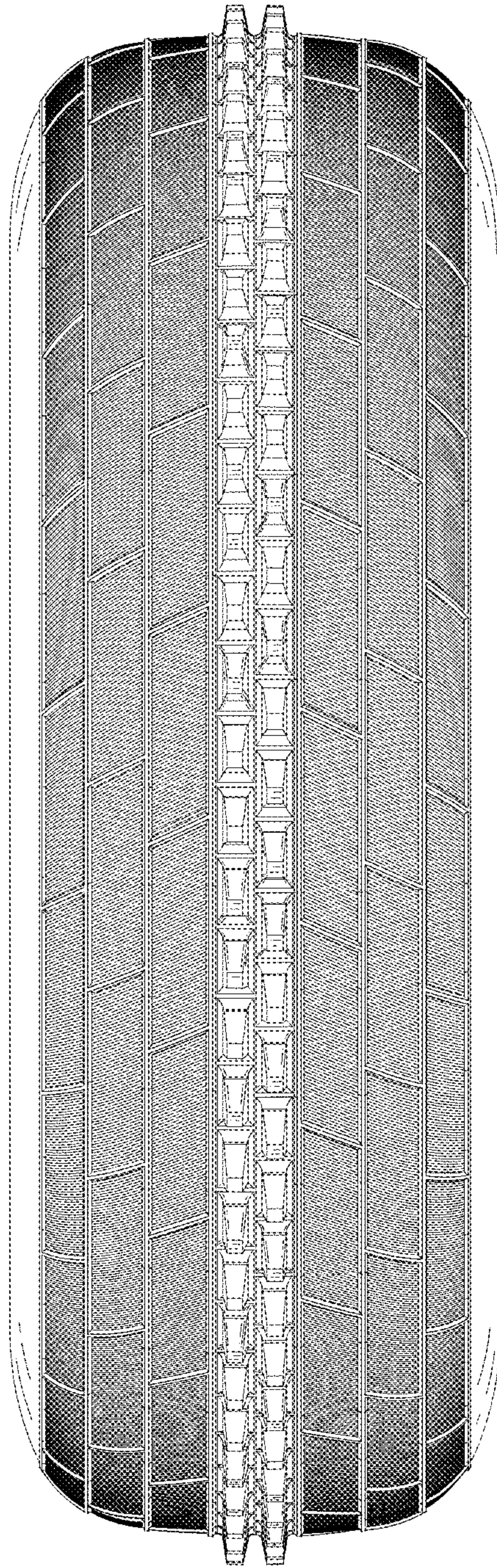

FIG. 3

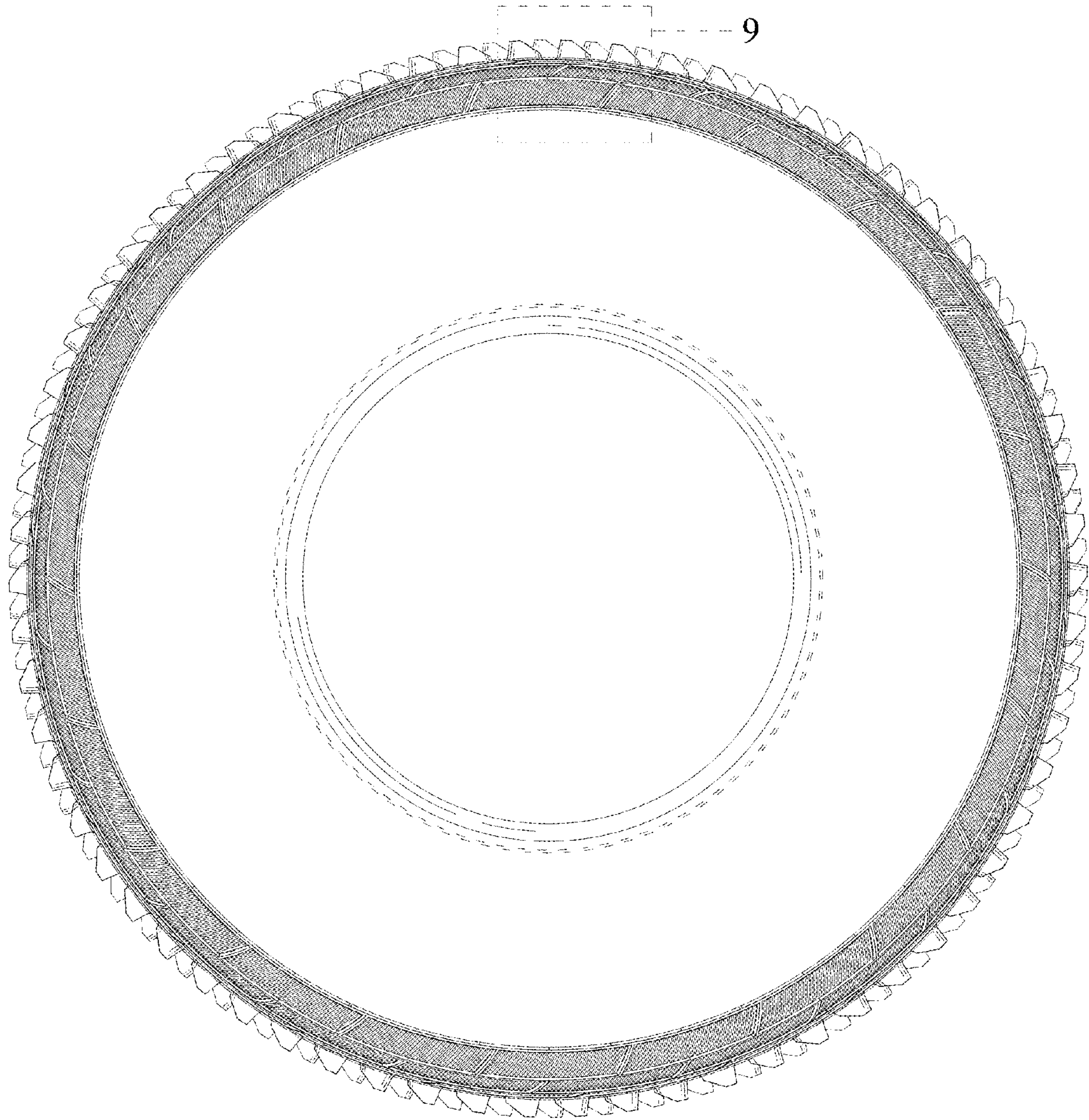

FIG. 4

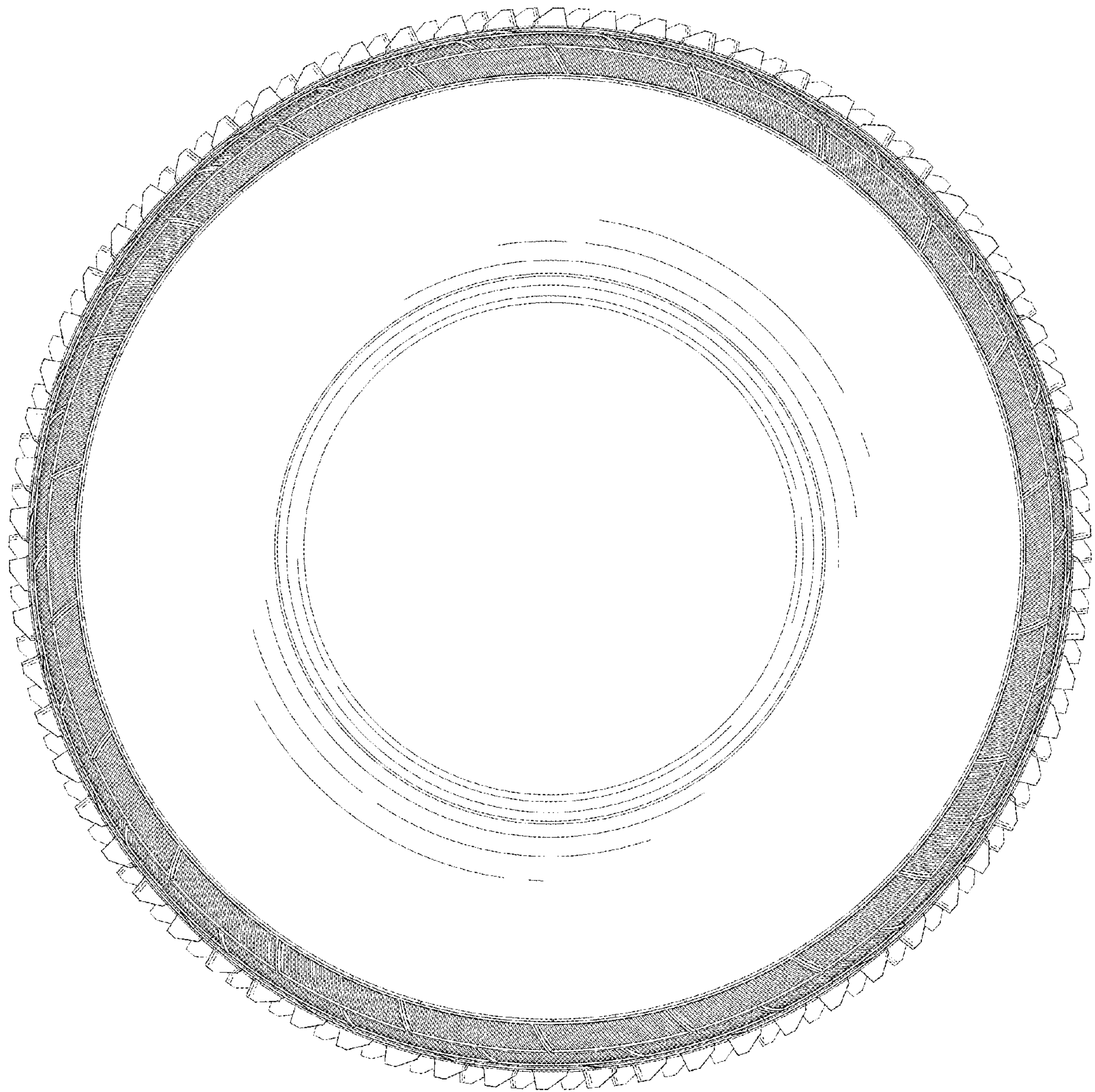

FIG. 5

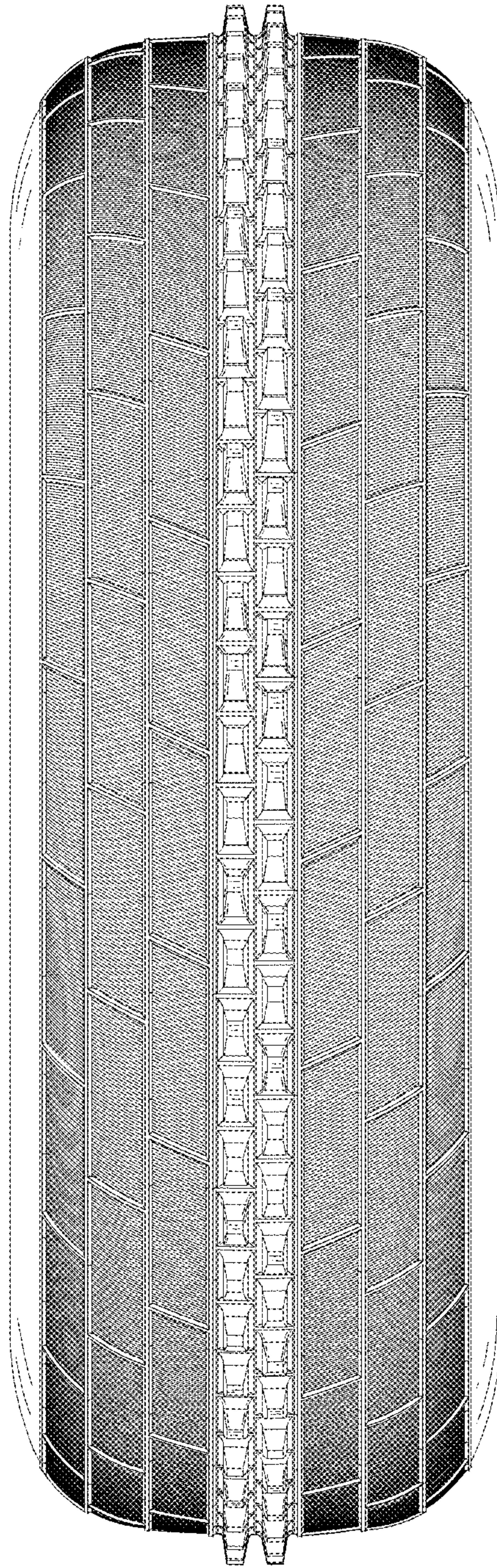

FIG. 6

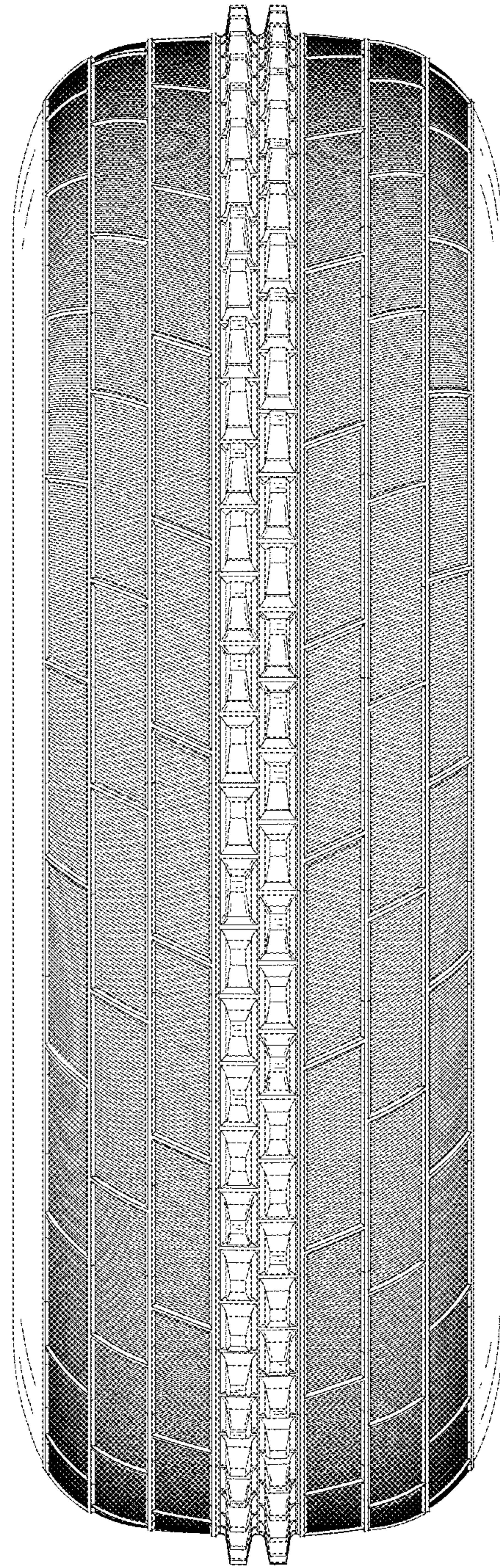

FIG. 7

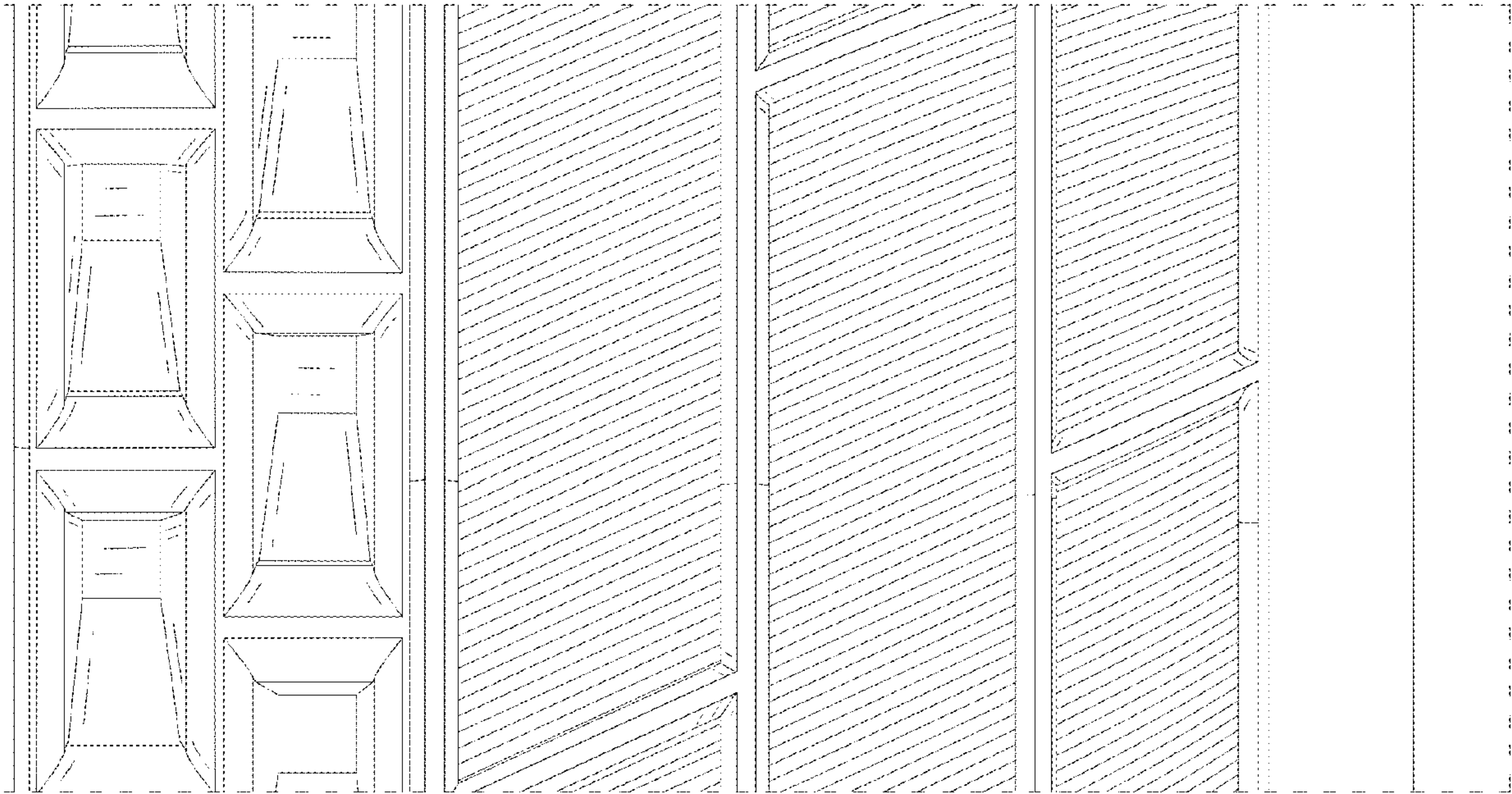

FIG. 8

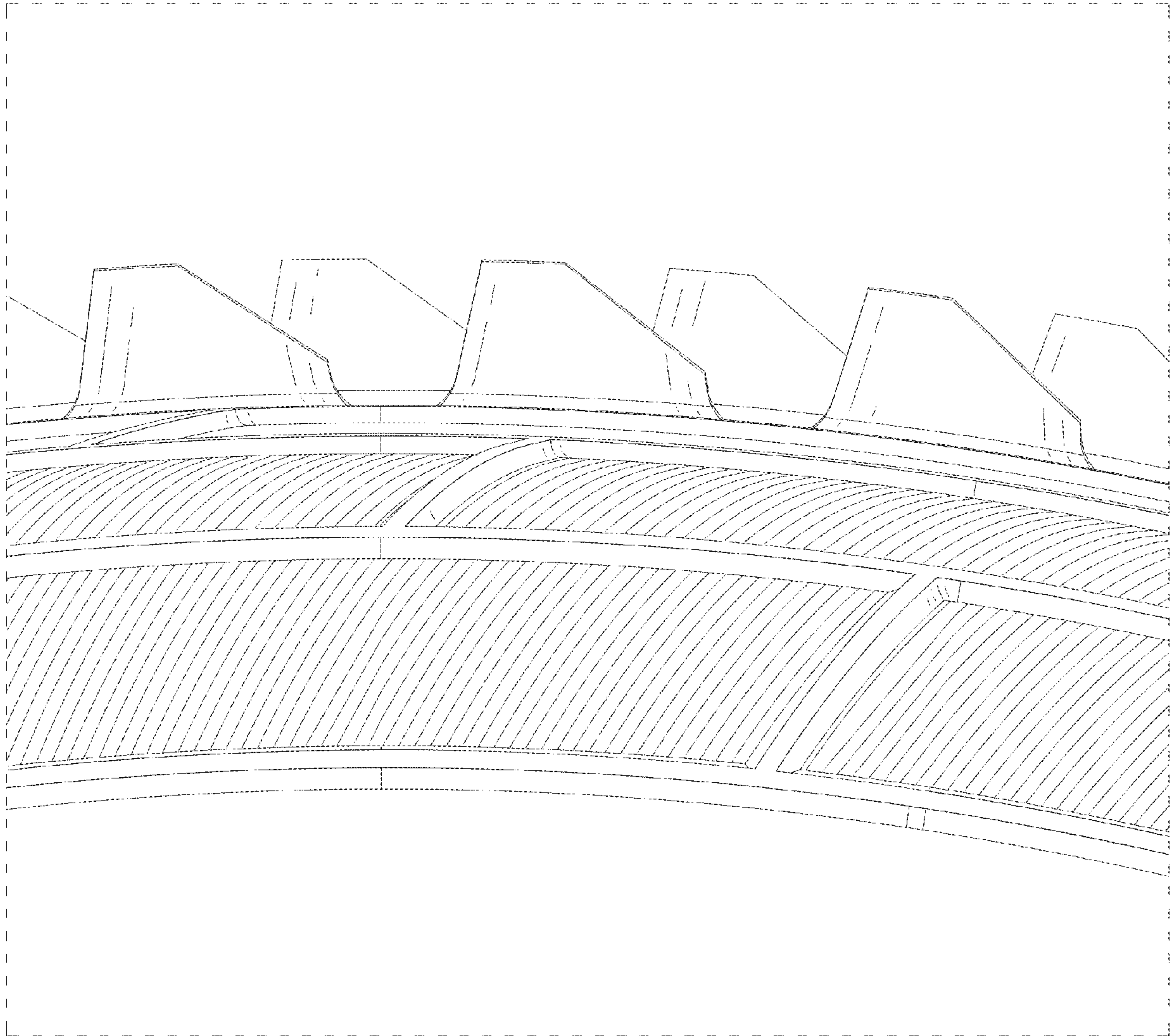

FIG. 9